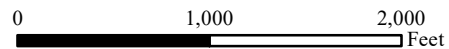
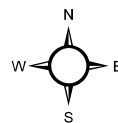


USGS, MassGIS



Legend

- Site Locus
- Work Area



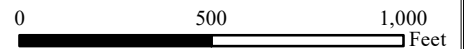
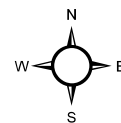
1 inch = 1,000 feet

Figure 1
Site Locus - Topographic
Former Uniroyal & Facemate Properties
Chicopee, MA



Legend

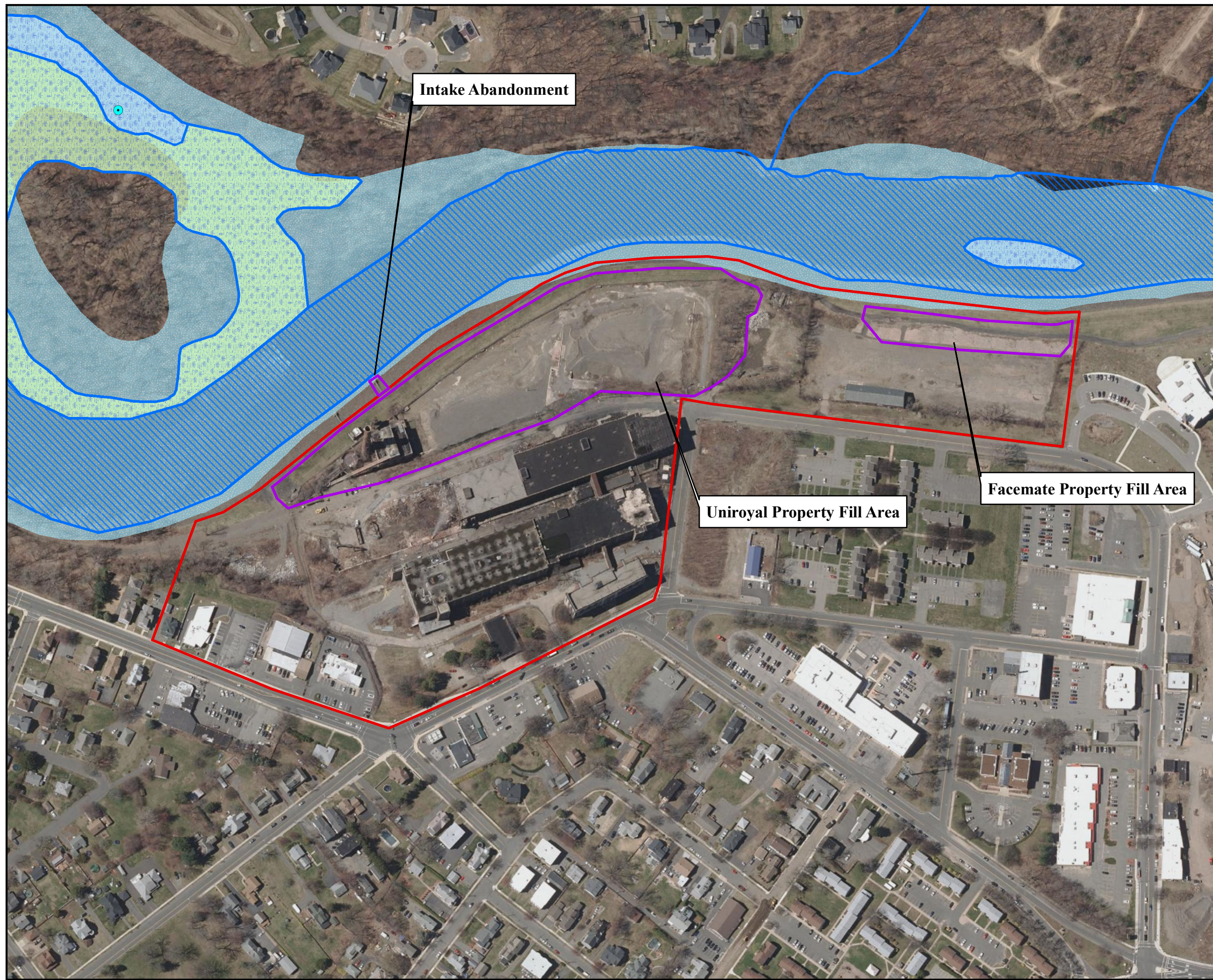
- Site Locus
- Work Area



1 inch = 500 feet

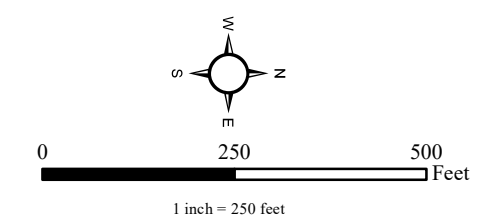
Figure 2
Site Locus - Aerial
Former Uniroyal & Facemate Properties
Chicopee, MA

Figure 3
Environmental Resources Map
Former Uniroyal & Facemate Properties
Chicopee, MA



Wetland Resources Legend

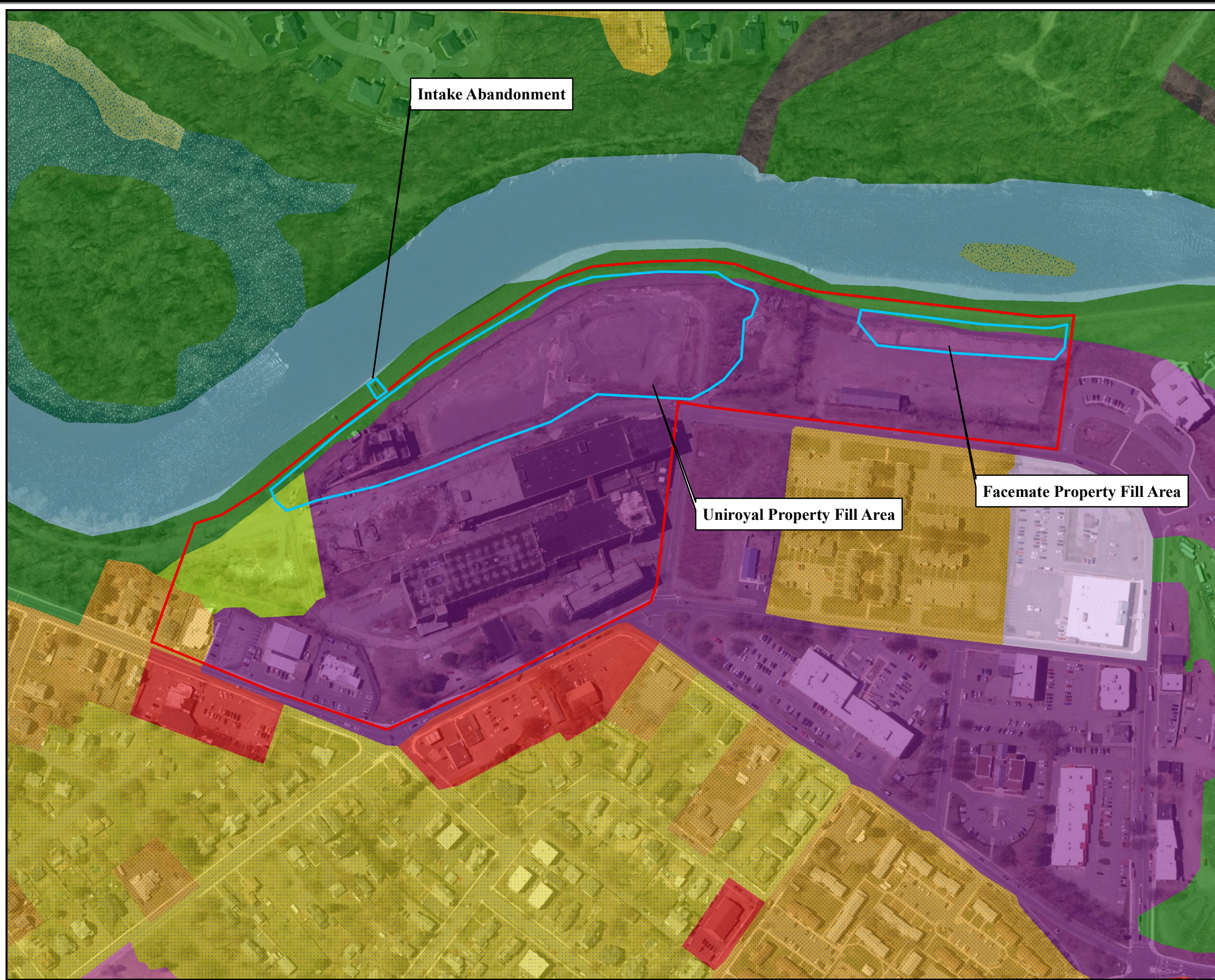
- Site Locus
- Work Area
- MassDEP Hydrologic Feature
- Marsh/Bog
- Wooded marsh
- Open Water
- NFHL 100 Year Flood Zone
- Area of Critical Environmental Concern (ACEC)
- DFW Coldwater Fisheries
- Outstanding Resource Water
- Zone A
- Zone B
- Zone C
- MassDEP IWPA
- MassDEP Zone I
- MassDEP Zone II



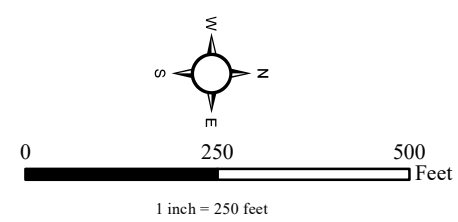
Data Source: MassGIS USGS Color Ortho Imagery (2014), MassDEP Wetlands (1:12000) (2009), NHESP Potential Vernal Pools (2000), NHESP Certified Vernal Pools, NHESP Priority Habitats of Rare Species (2008), NHESP Estimated Habitats of Rare Species (2008), Areas of Critical Environmental Concern (2009), FEMA National Flood Hazard Layer (2014).



Figure 4
Zoning Map
Former Uniroyal & Facemate Properties
Chicopee, MA



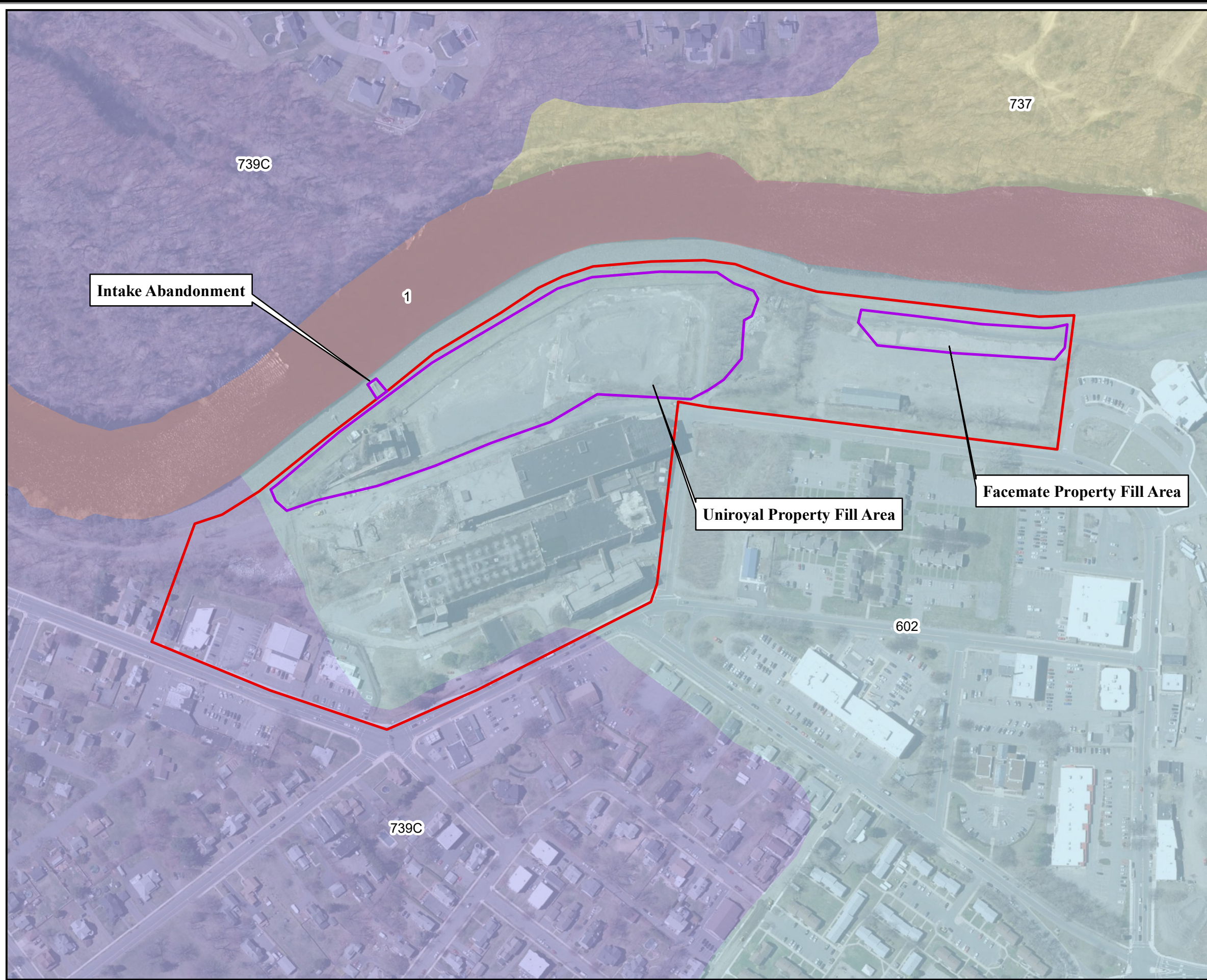
- Land Use Legend**
- Site Locus
 - Work Area
 - Forest
 - Open Land
 - Water
 - Forested Wetland
 - Non-Forested Wetland
 - Participation Recreation
 - Multi-Family Residential
 - High Density Residential
 - Urban Public/Institutional
 - Commercial
 - Industrial
 - Powerline/Utility



Data Source: MassGIS USGS Color Ortho Imagery (2014), MassDEP Wetlands (1:12000) (2009), NHESP Potential Vernal Pools (2000), NHESP Certified Vernal Pools, NHESP Priority Habitats of Rare Species (2008), NHESP Estimated Habitats of Rare Species (2008), Areas of Critical Environmental Concern (2009), FEMA National Flood Hazard Layer (2014).

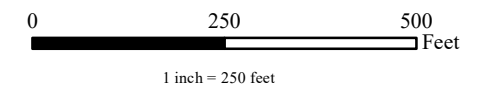
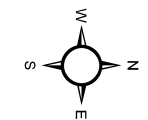


Figure 5
Soils Map
Former Uniroyal & Facemate Properties
Chicopee, MA



Soils Legend

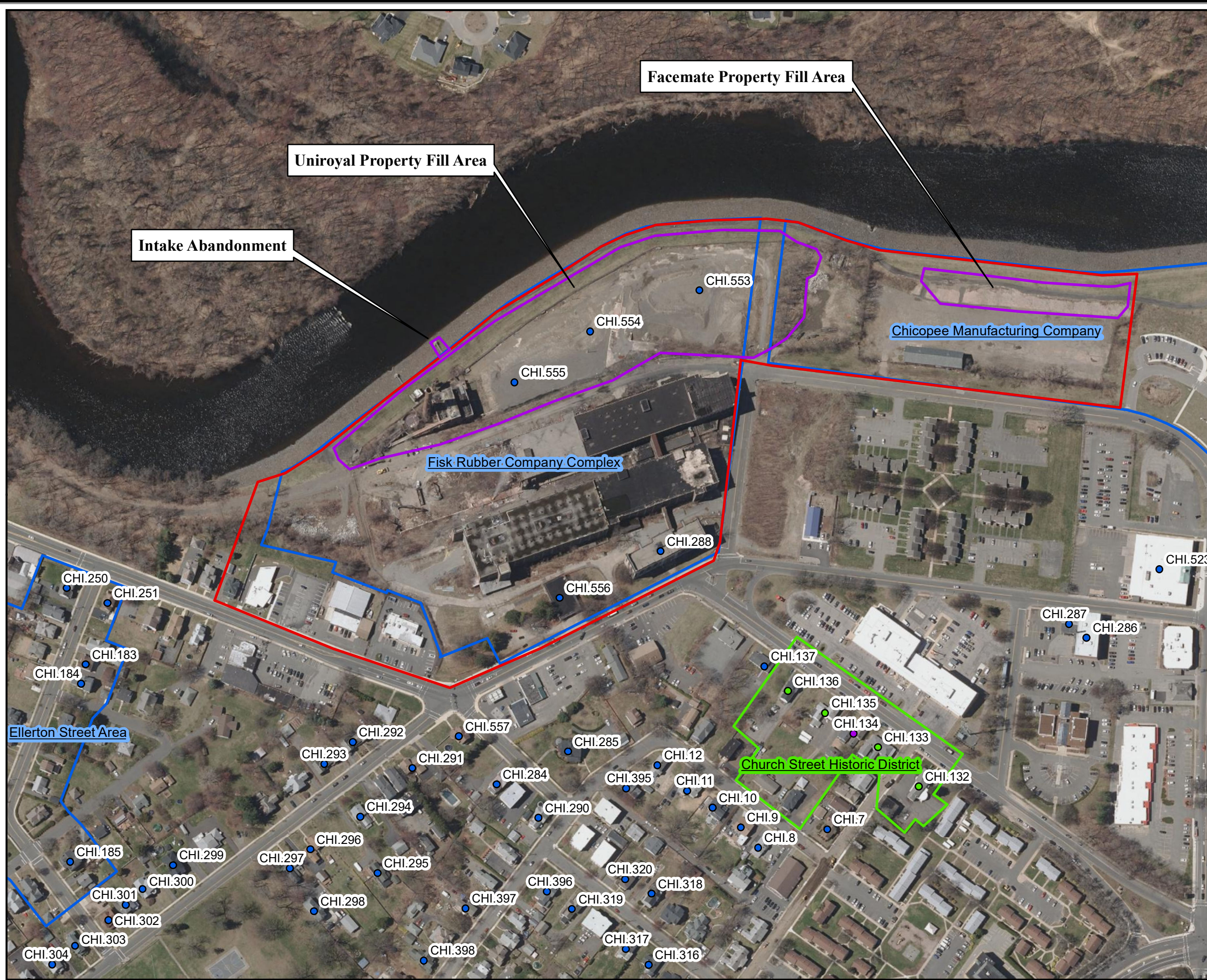
- Site Locus
- Work Area
- 1 - Water
- 602 - Urban Land
- 737 - Terrace Escarpments
- 739C - Urban land-Hinckley-Windsor Association, 0 to 15 percent slopes



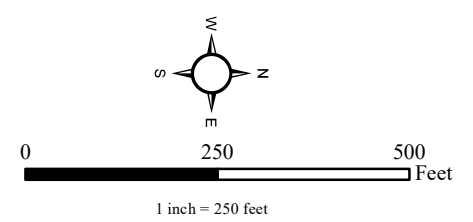
Data Source: MassGIS USGS Color Ortho Imagery (2014), MassDEP Wetlands (1:12000) (2009), NHESP Potential Vernal Pools (2000), NHESP Certified Vernal Pools, NHESP Priority Habitats of Rare Species (2008), NHESP Estimated Habitats of Rare Species (2008), Areas of Critical Environmental Concern (2009), FEMA National Flood Hazard Layer (2014).



Figure 6
Historic Resources Map
Former Uniroyal & Facemate Properties
Chicopee, MA



- Wetland Resources Legend**
- █ Site Locus
 - █ Work Area
 - █ Local Historic District
 - █ Inventoried Area
 - Inventoried Property
 - Local Historic District
 - National Register of Historic Places and Local Historic District



Data Source: MassGIS USGS Color Ortho Imagery (2014), MassDEP Wetlands (1:12000) (2009), NHESP Potential Vernal Pools (2000), NHESP Certified Vernal Pools, NHESP Priority Habitats of Rare Species (2008), NHESP Estimated Habitats of Rare Species (2008), Areas of Critical Environmental Concern (2009), FEMA National Flood Hazard Layer (2014).



National Flood Hazard Layer FIRMMette



72°35'34"W 42°9'30"N



Legend

SEE FIS REPORT FOR DETAILED LEGEND AND INDEX MAP FOR FIRM PANEL LAYOUT

- | | | |
|------------------------------------|--|---|
| SPECIAL FLOOD HAZARD AREAS | | Without Base Flood Elevation (BFE)
Zone A, V, A99 |
| | | With BFE or Depth Zone AE, AO, AH, VE, AR |
| | | Regulatory Floodway |
| OTHER AREAS OF FLOOD HAZARD | | 0.2% Annual Chance Flood Hazard, Areas of 1% annual chance flood with average depth less than one foot or with drainage areas of less than one square mile Zone X |
| | | Future Conditions 1% Annual Chance Flood Hazard Zone X |
| | | Area with Reduced Flood Risk due to Levee. See Notes. Zone X |
| | | Area with Flood Risk due to Levee Zone D |
| OTHER AREAS | | NO SCREEN Area of Minimal Flood Hazard Zone X |
| | | Effective LOMRs |
| GENERAL STRUCTURES | | Area of Undetermined Flood Hazard Zone D |
| | | Channel, Culvert, or Storm Sewer |
| | | Levee, Dike, or Floodwall |
| OTHER FEATURES | | 20.2 Cross Sections with 1% Annual Chance Water Surface Elevation
17.5 |
| | | Coastal Transect |
| | | Base Flood Elevation Line (BFE) |
| | | Limit of Study |
| | | Jurisdiction Boundary |
| MAP PANELS | | Digital Data Available |
| | | No Digital Data Available |
| | | Unmapped |



The pin displayed on the map is an approximate point selected by the user and does not represent an authoritative property location.

This map complies with FEMA's standards for the use of digital flood maps if it is not void as described below. The basemap shown complies with FEMA's basemap accuracy standards

The flood hazard information is derived directly from the authoritative NFHL web services provided by FEMA. This map was exported on 7/11/2022 at 11:34 AM and does not reflect changes or amendments subsequent to this date and time. The NFHL and effective information may change or become superseded by new data over time.

This map image is void if the one or more of the following map elements do not appear: basemap imagery, flood zone labels, legend, scale bar, map creation date, community identifiers, FIRM panel number, and FIRM effective date. Map images for unmapped and unmodernized areas cannot be used for regulatory purposes.

Figure 8

Chicopee 2020 Environmental Justice Populations



7/11/2022, 11:07:36 AM

EJ 2020 with criteria explanation

- Minority: the block group minority population is $\geq 40\%$, or the block group minority population is $\geq 25\%$ and the median household income of the municipality the block group is in is $< 150\%$ of the Massachusetts median household income
- Income: at least 25% of households have a median household income 65% or less than the state median household income
- Minority and income

