

CONTINUED ON SHEET NO. 2

RESERVED FOR REGISTRY USE

SURVEY NOTES

ALL UNDERGROUND UTILITIES AS SHOWN WERE COMPILED UTILIZING SURVEY INFORMATION AND AVAILABLE RECORD INFORMATION PROVIDED BY A-PLUS CONSTRUCTION SERVICES CORPORATION ON THE PLAN OF TOPOGRAPHIC SURVEY OF HOLBROOK, DATED OCTOBER 12, 2012.

LEGEND

- TE TEMPORARY EASEMENT
- PUE PERMANENT UTILITY EASEMENT
- D DRAINAGE EASEMENT
- E HIGHWAY EASEMENT

I HEREBY CERTIFY THAT THE PROPERTY LINES SHOWN ON THIS PLAN ARE THE LINES DIVIDING EXISTING OWNERSHIPS, AND THE LINES OF THE STREETS AND WAYS SHOWN ARE THOSE OF PUBLIC OR PRIVATE STREETS OR WAYS ALREADY ESTABLISHED, AND THAT NO NEW LINES FOR DIVISION OF EXISTING OWNERSHIP OR FOR NEW WAYS ARE SHOWN.

I FURTHER CERTIFY THAT THIS PLAN CONFORMS TO THE RULES AND REGULATIONS OF THE REGISTERS OF DEEDS OF THE COMMONWEALTH OF MASSACHUSETTS.

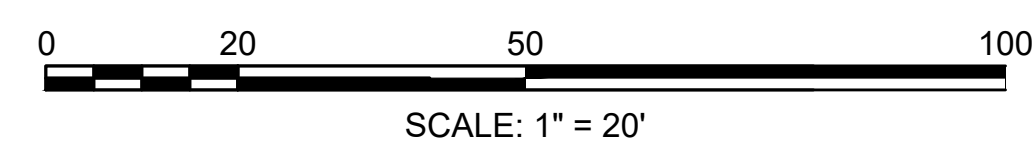

05/21/2020
DATE

Michael Coleman
MICHAEL COLEMAN, PLS. # 37042



EASEMENT PLAN
UNION STREET
HOLBROOK, MASS
 NORFOLK COUNTY
 (NORFOLK COUNTY REGISTRY)
 SHOWING LOCATION OF
 PERMANENT & TEMPORARY EASEMENTS
 PREPARED FOR THE
 TOWN OF HOLBROOK

SCALE: 1"=20' SHEET 1 OF 9 DATE: MAY 21, 2020

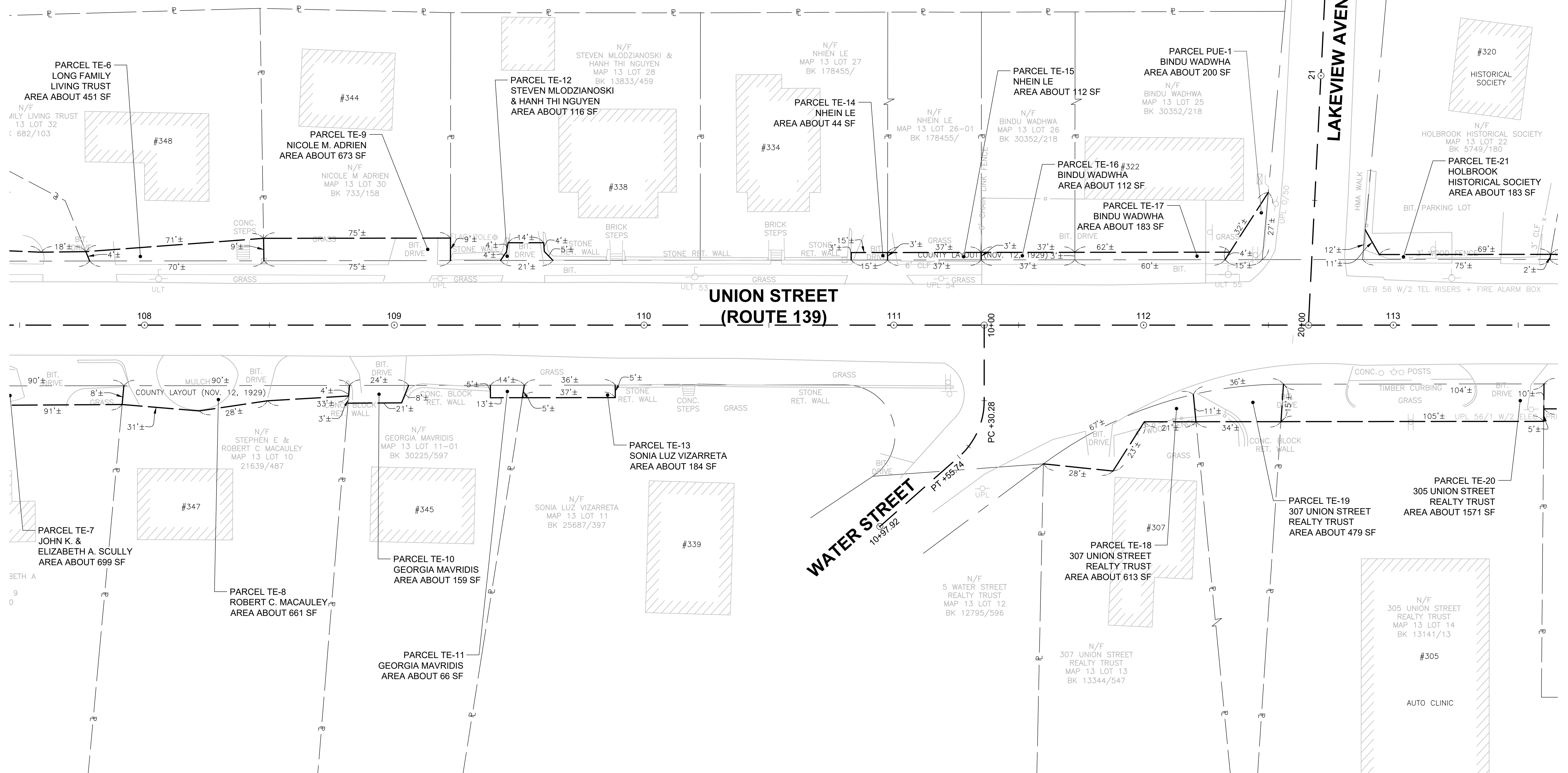

CONTINUED ON SHEET NO. 1

CONTINUED ON SHEET NO. 3

RESERVED FOR REGISTRY USE

SURVEY NOTES

ALL UNDERGROUND UTILITIES AS SHOWN WERE COMPILED UTILIZING SURVEY INFORMATION AND AVAILABLE RECORD INFORMATION PROVIDED BY A-PLUS CONSTRUCTION SERVICES CORPORATION ON THE PLAN OF TOPOGRAPHIC SURVEY OF HOLBROOK, DATED OCTOBER 12, 2012.

LEGEND

- TE TEMPORARY EASEMENT
- PUE PERMANENT UTILITY EASEMENT
- D DRAINAGE EASEMENT
- E HIGHWAY EASEMENT

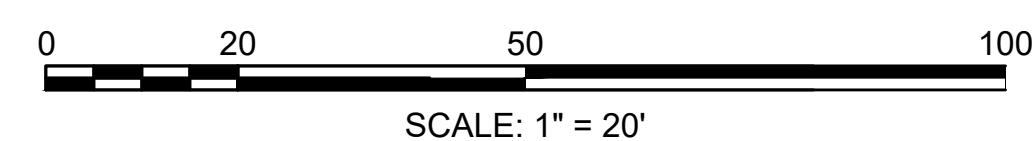

I HEREBY CERTIFY THAT THE PROPERTY LINES SHOWN ON THIS PLAN ARE THE LINES DIVIDING EXISTING OWNERSHIPS, AND THE LINES OF THE STREETS AND WAYS SHOWN ARE THOSE OF PUBLIC OR PRIVATE STREETS OR WAYS ALREADY ESTABLISHED, AND THAT NO NEW LINES FOR DIVISION OF EXISTING OWNERSHIP OR FOR NEW WAYS ARE SHOWN.

I FURTHER CERTIFY THAT THIS PLAN CONFORMS TO THE RULES AND REGULATIONS OF THE REGISTERS OF DEEDS OF THE COMMONWEALTH OF MASSACHUSETTS.

05/21/2020
DATE

Michael Coleman
MICHAEL COLEMAN, PLS. # 37042

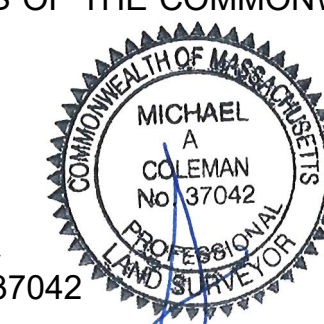

EASEMENT PLAN
UNION STREET
HOLBROOK, MASS
 NORFOLK COUNTY
 (NORFOLK COUNTY REGISTRY)
 SHOWING LOCATION OF
 PERMANENT & TEMPORARY EASEMENTS
 PREPARED FOR THE
 TOWN OF HOLBROOK

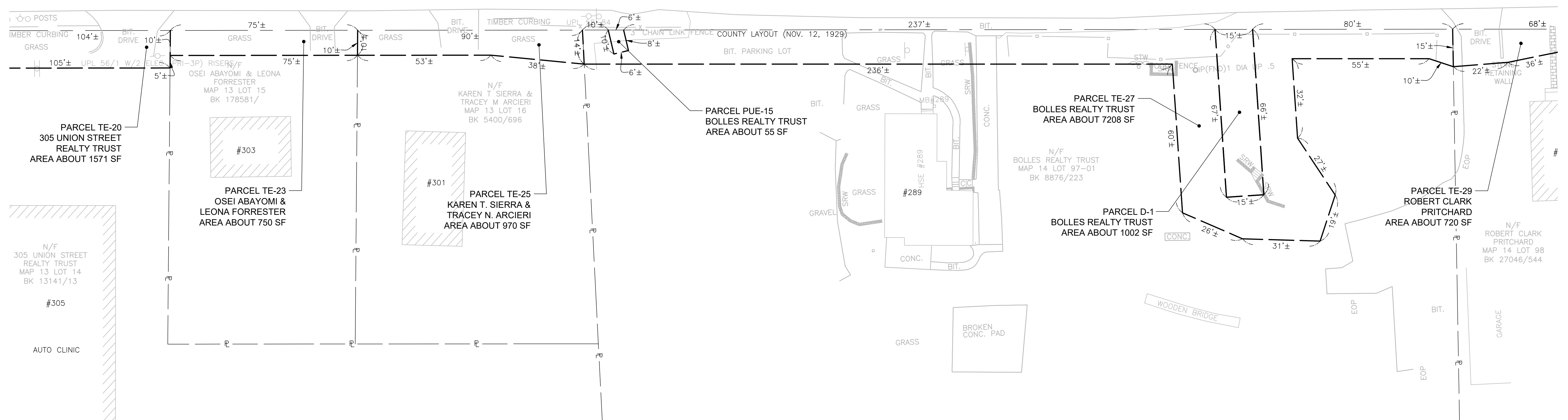
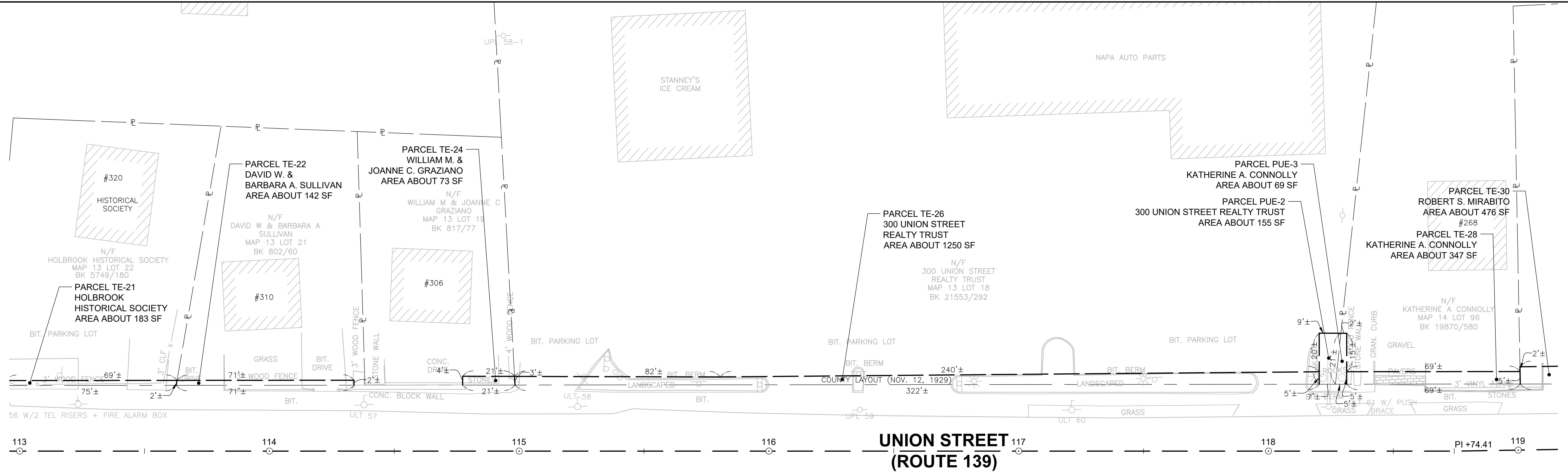
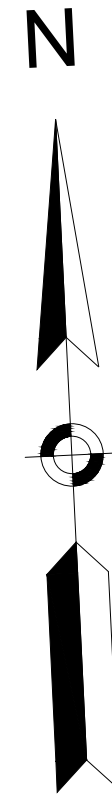

CONTINUED ON SHEET NO. 2

CONTINUED ON SHEET NO. 4

RESERVED FOR REGISTRY USE

SURVEY NOTES

ALL UNDERGROUND UTILITIES AS SHOWN WERE COMPILED UTILIZING SURVEY INFORMATION AND AVAILABLE RECORD INFORMATION PROVIDED BY A-PLUS CONSTRUCTION SERVICES CORPORATION ON THE PLAN OF TOPOGRAPHIC SURVEY OF HOLBROOK, DATED OCTOBER 12, 2012.

LEGEND

- TE TEMPORARY EASEMENT
- PUE PERMANENT UTILITY EASEMENT
- D DRAINAGE EASEMENT
- E HIGHWAY EASEMENT

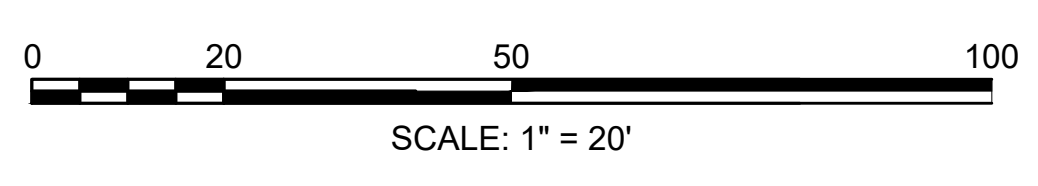

I HEREBY CERTIFY THAT THE PROPERTY LINES SHOWN ON THIS PLAN ARE THE LINES DIVIDING EXISTING OWNERSHIPS, AND THE LINES OF THE STREETS AND WAYS SHOWN ARE THOSE OF PUBLIC OR PRIVATE STREETS OR WAYS ALREADY ESTABLISHED, AND THAT NO NEW LINES FOR DIVISION OF EXISTING OWNERSHIP OR FOR NEW WAYS ARE SHOWN.

I FURTHER CERTIFY THAT THIS PLAN CONFORMS TO THE RULES AND REGULATIONS OF THE REGISTERS OF DEEDS OF THE COMMONWEALTH OF MASSACHUSETTS.

05/21/2020
DATE

Michael Coleman
MICHAEL COLEMAN, PLS. # 37042



EASEMENT PLAN
UNION STREET
HOLBROOK, MASS
 NORFOLK COUNTY
 (NORFOLK COUNTY REGISTRY)
 SHOWING LOCATION OF
 PERMANENT & TEMPORARY EASEMENTS
 PREPARED FOR THE
 TOWN OF HOLBROOK

SCALE: 1"=20' SHEET 3 OF 9 DATE: MAY 21, 2020

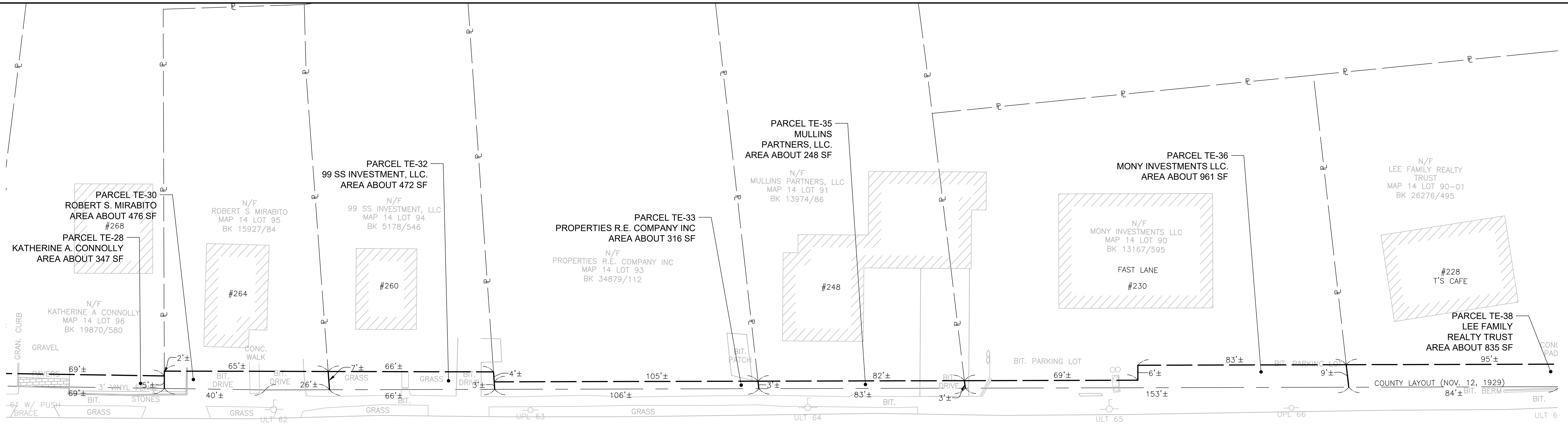
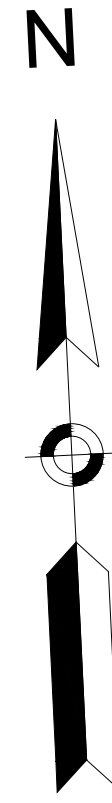

**UNION STREET
ROUTE (139)**

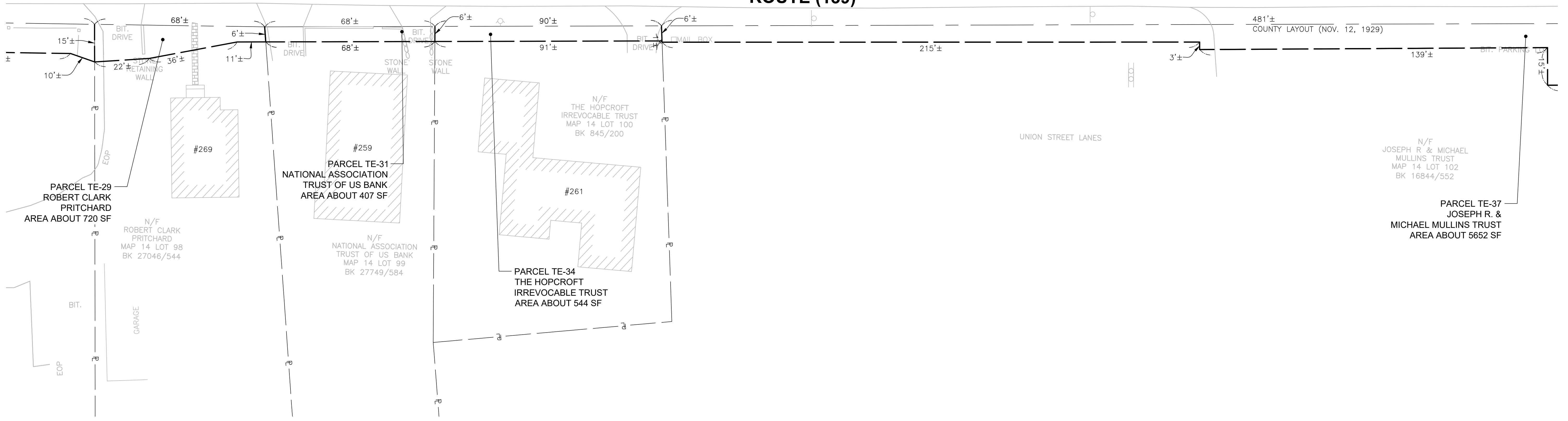

CONTINUED ON
SHEET NO. 3

CONTINUED ON
SHEET NO. 5

RESERVED FOR REGISTRY USE

SURVEY NOTES

ALL UNDERGROUND UTILITIES AS SHOWN WERE COMPILED UTILIZING SURVEY INFORMATION AND AVAILABLE RECORD INFORMATION PROVIDED BY A-PLUS CONSTRUCTION SERVICES CORPORATION ON THE PLAN OF TOPOGRAPHIC SURVEY OF HOLBROOK, DATED OCTOBER 12, 2012.

LEGEND

- TE TEMPORARY EASEMENT
- PUE PERMANENT UTILITY EASEMENT
- D DRAINAGE EASEMENT
- E HIGHWAY EASEMENT

I HEREBY CERTIFY THAT THE PROPERTY LINES SHOWN ON THIS PLAN ARE THE LINES DIVIDING EXISTING OWNERSHIPS, AND THE LINES OF THE STREETS AND WAYS SHOWN ARE THOSE OF PUBLIC OR PRIVATE STREETS OR WAYS ALREADY ESTABLISHED, AND THAT NO NEW LINES FOR DIVISION OF EXISTING OWNERSHIP OR FOR NEW WAYS ARE SHOWN.

I FURTHER CERTIFY THAT THIS PLAN CONFORMS TO THE RULES AND REGULATIONS OF THE REGISTERS OF DEEDS OF THE COMMONWEALTH OF MASSACHUSETTS.

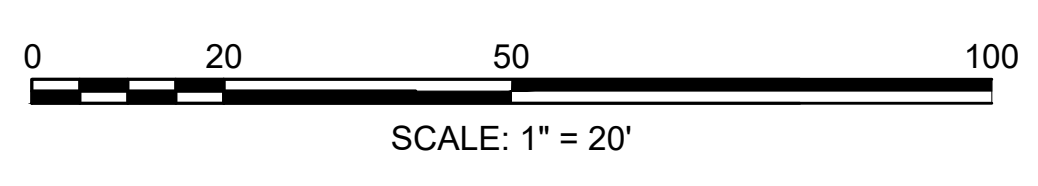

05/21/2020
DATE

Michael Coleman
MICHAEL COLEMAN, PLS. # 37042



EASEMENT PLAN
UNION STREET
HOLBROOK, MASS
NORFOLK COUNTY
(NORFOLK COUNTY REGISTRY)
SHOWING LOCATION OF
PERMANENT & TEMPORARY EASEMENTS
PREPARED FOR THE
TOWN OF HOLBROOK

SCALE: 1"=20' SHEET 4 OF 9 DATE: MAY 21, 2020

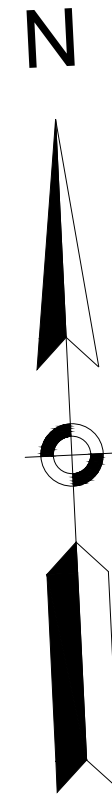

CONTINUED ON SHEET NO. 4

CONTINUED ON SHEET NO. 6

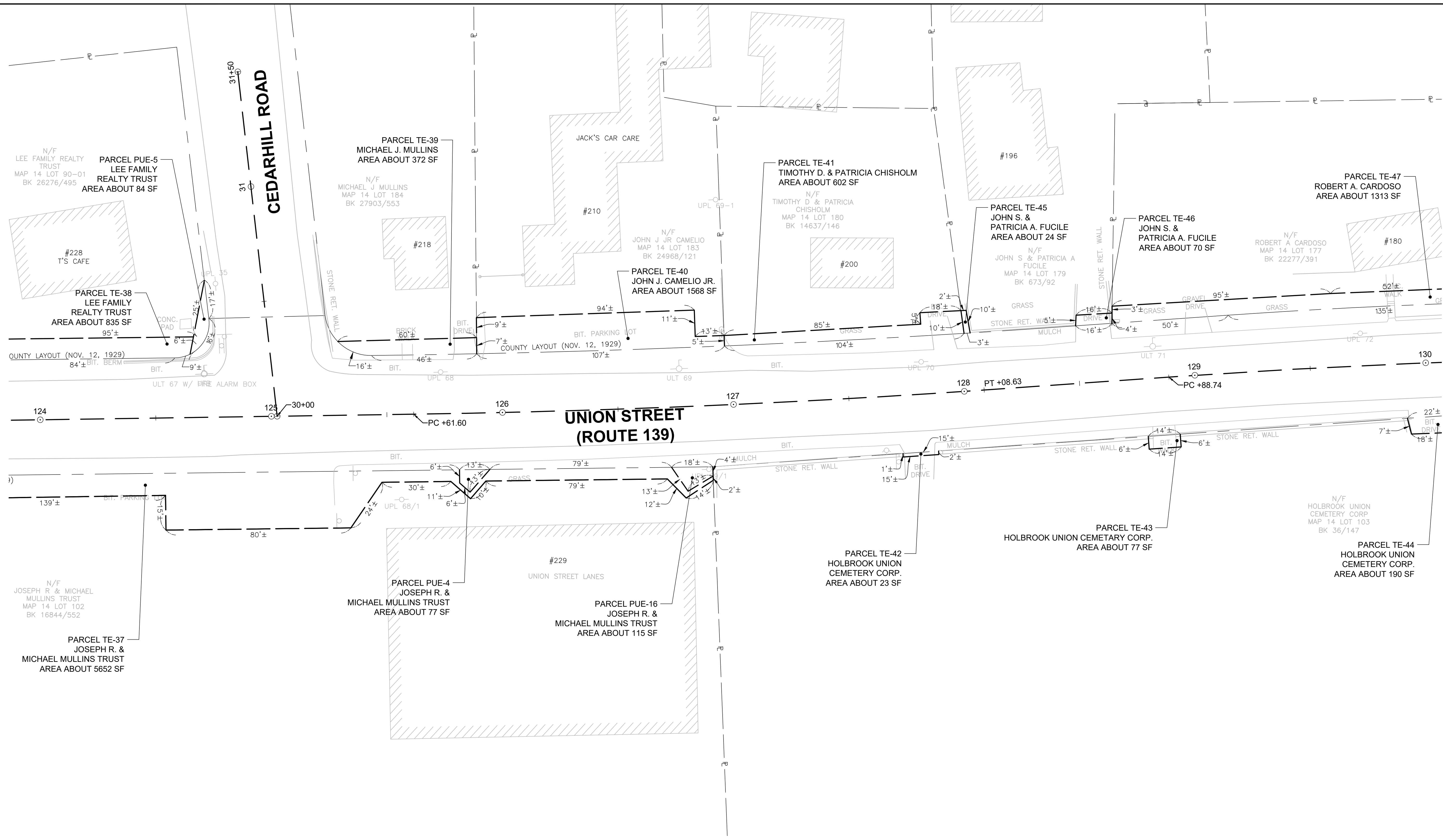

RESERVED FOR REGISTRY USE

SURVEY NOTES

ALL UNDERGROUND UTILITIES AS SHOWN WERE COMPILED UTILIZING SURVEY INFORMATION AND AVAILABLE RECORD INFORMATION PROVIDED BY A-PLUS CONSTRUCTION SERVICES CORPORATION ON THE PLAN OF TOPOGRAPHIC SURVEY OF HOLBROOK, DATED OCTOBER 12, 2012.

LEGEND

- TE TEMPORARY EASEMENT
- PUE PERMANENT UTILITY EASEMENT
- D DRAINAGE EASEMENT
- E HIGHWAY EASEMENT

I HEREBY CERTIFY THAT THE PROPERTY LINES SHOWN ON THIS PLAN ARE THE LINES DIVIDING EXISTING OWNERSHIPS, AND THE LINES OF THE STREETS AND WAYS SHOWN ARE THOSE OF PUBLIC OR PRIVATE STREETS OR WAYS ALREADY ESTABLISHED, AND THAT NO NEW LINES FOR DIVISION OF EXISTING OWNERSHIP OR FOR NEW WAYS ARE SHOWN.

I FURTHER CERTIFY THAT THIS PLAN CONFORMS TO THE RULES AND REGULATIONS OF THE REGISTERS OF DEEDS OF THE COMMONWEALTH OF MASSACHUSETTS.

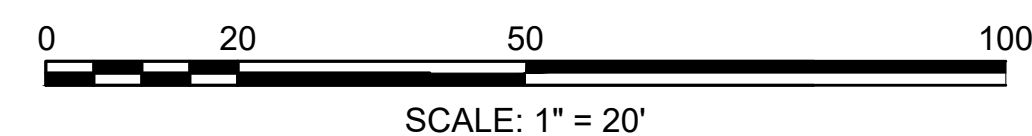

05/21/2020
DATE

Michael Coleman
MICHAEL COLEMAN, PLS. # 37042

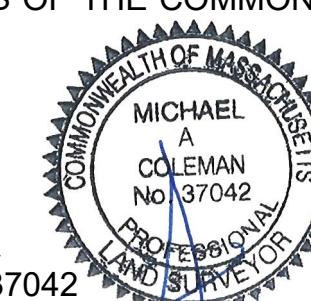

EASEMENT PLAN
UNION STREET
HOLBROOK, MASS
 NORFOLK COUNTY
 (NORFOLK COUNTY REGISTRY)
 SHOWING LOCATION OF
 PERMANENT & TEMPORARY EASEMENTS
 PREPARED FOR THE
 TOWN OF HOLBROOK

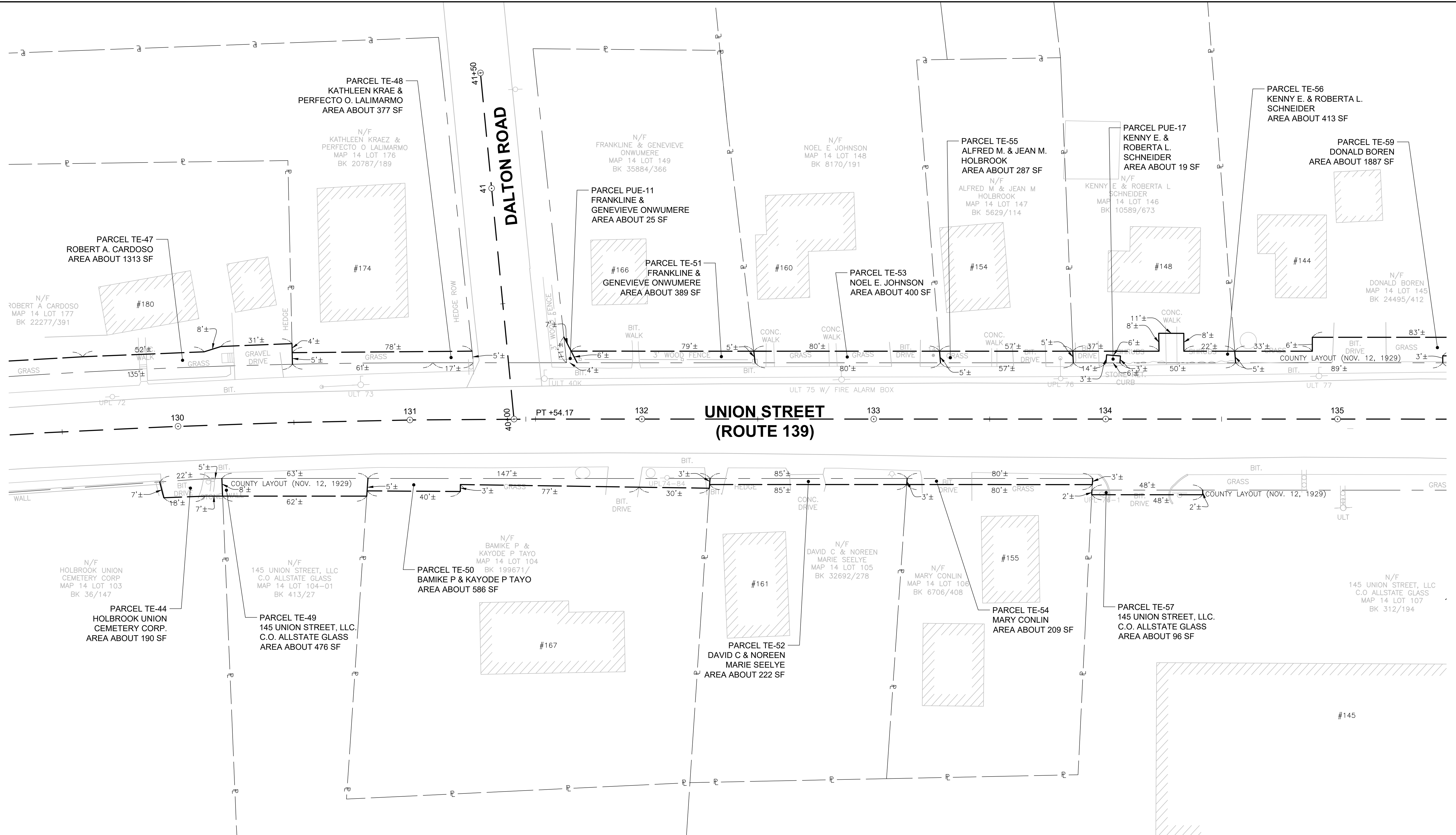
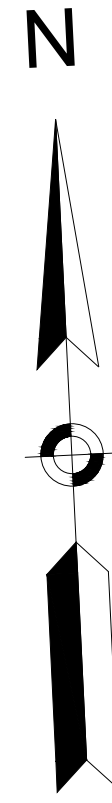

CONTINUED ON SHEET NO. 5

CONTINUED ON SHEET NO. 7

RESERVED FOR REGISTRY USE

SURVEY NOTES

ALL UNDERGROUND UTILITIES AS SHOWN WERE COMPILED UTILIZING SURVEY INFORMATION AND AVAILABLE RECORD INFORMATION PROVIDED BY A-PLUS CONSTRUCTION SERVICES CORPORATION ON THE PLAN OF TOPOGRAPHIC SURVEY OF HOLBROOK, DATED OCTOBER 12, 2012.

LEGEND

- TE TEMPORARY EASEMENT
- PUE PERMANENT UTILITY EASEMENT
- D DRAINAGE EASEMENT
- E HIGHWAY EASEMENT

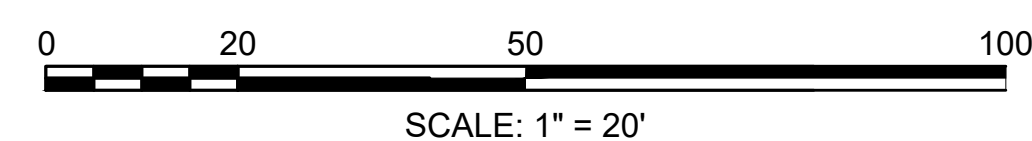

I HEREBY CERTIFY THAT THE PROPERTY LINES SHOWN ON THIS PLAN ARE THE LINES DIVIDING EXISTING OWNERSHIPS, AND THE LINES OF THE STREETS AND WAYS SHOWN ARE THOSE OF PUBLIC OR PRIVATE STREETS OR WAYS ALREADY ESTABLISHED, AND THAT NO NEW LINES FOR DIVISION OF EXISTING OWNERSHIP OR FOR NEW WAYS ARE SHOWN.

I FURTHER CERTIFY THAT THIS PLAN CONFORMS TO THE RULES AND REGULATIONS OF THE REGISTERS OF DEEDS OF THE COMMONWEALTH OF MASSACHUSETTS.

05/21/2020
DATE

Michael Coleman
MICHAEL COLEMAN, PLS. # 37042



EASEMENT PLAN
UNION STREET
HOLBROOK, MASS
 NORFOLK COUNTY
 (NORFOLK COUNTY REGISTRY)
 SHOWING LOCATION OF
 PERMANENT & TEMPORARY EASEMENTS
 PREPARED FOR THE
 TOWN OF HOLBROOK

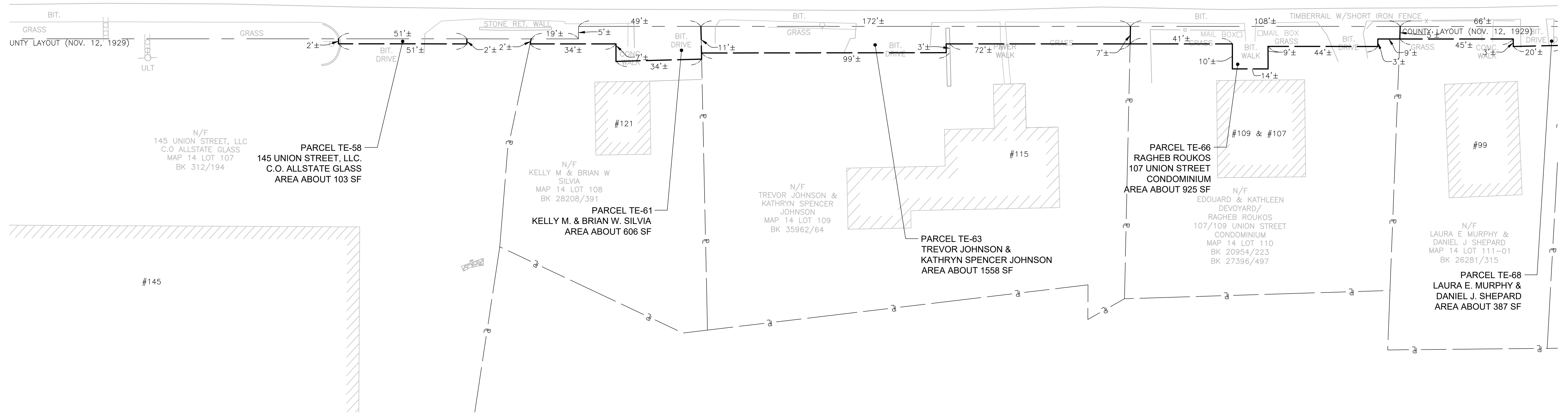
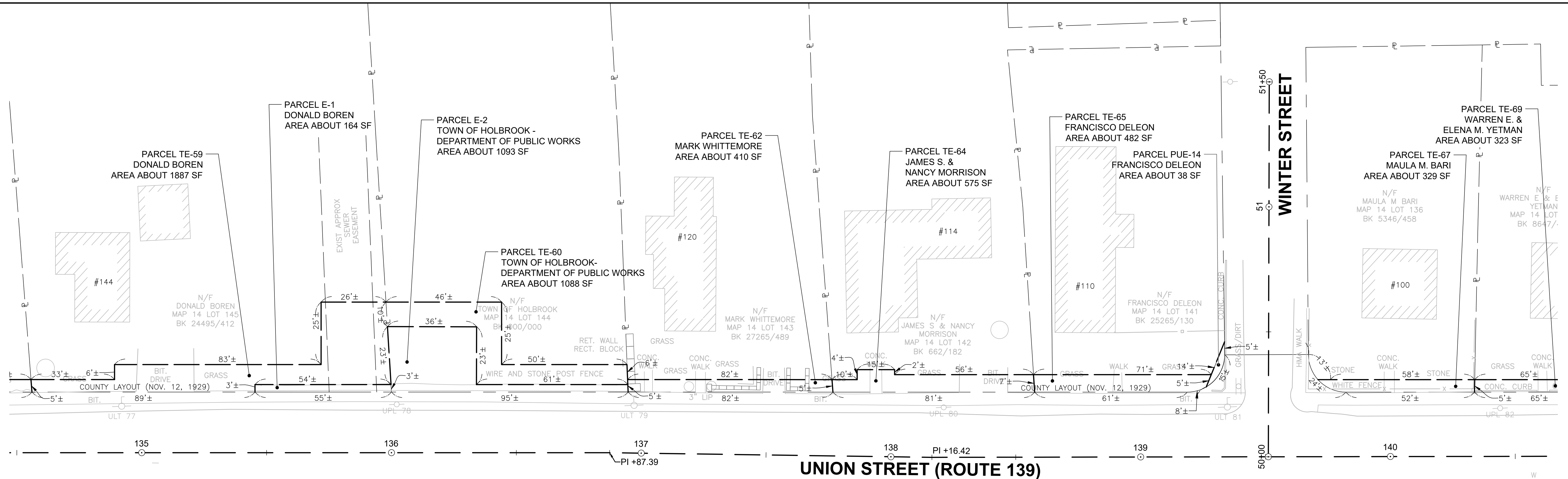
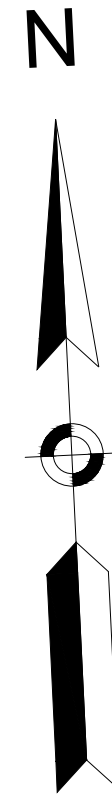

CONTINUED ON SHEET NO. 6

CONTINUED ON SHEET NO. 8

RESERVED FOR REGISTRY USE

SURVEY NOTES

ALL UNDERGROUND UTILITIES AS SHOWN WERE COMPILED UTILIZING SURVEY INFORMATION AND AVAILABLE RECORD INFORMATION PROVIDED BY A-PLUS CONSTRUCTION SERVICES CORPORATION ON THE PLAN OF TOPOGRAPHIC SURVEY OF HOLBROOK, DATED OCTOBER 12, 2012.

LEGEND

- TE TEMPORARY EASEMENT
- PUE PERMANENT UTILITY EASEMENT
- D DRAINAGE EASEMENT
- E HIGHWAY EASEMENT

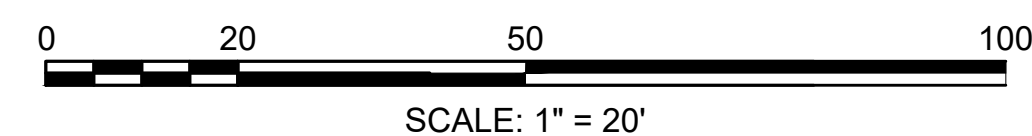

I HEREBY CERTIFY THAT THE PROPERTY LINES SHOWN ON THIS PLAN ARE THE LINES DIVIDING EXISTING OWNERSHIPS, AND THE LINES OF THE STREETS AND WAYS SHOWN ARE THOSE OF PUBLIC OR PRIVATE STREETS OR WAYS ALREADY ESTABLISHED, AND THAT NO NEW LINES FOR DIVISION OF EXISTING OWNERSHIP OR FOR NEW WAYS ARE SHOWN.

I FURTHER CERTIFY THAT THIS PLAN CONFORMS TO THE RULES AND REGULATIONS OF THE REGISTERS OF DEEDS OF THE COMMONWEALTH OF MASSACHUSETTS.

05/21/2020
DATE

Michael Coleman
MICHAEL COLEMAN, PLS. # 37042

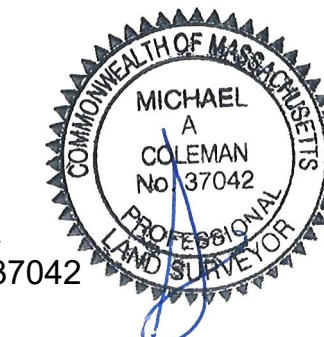

EASEMENT PLAN
UNION STREET
HOLBROOK, MASS
NORFOLK COUNTY
(NORFOLK COUNTY REGISTRY)
 SHOWING LOCATION OF
 PERMANENT & TEMPORARY EASEMENTS
 PREPARED FOR THE
 TOWN OF HOLBROOK

SCALE: 1"=20' SHEET 7 OF 9 DATE: MAY 21, 2020

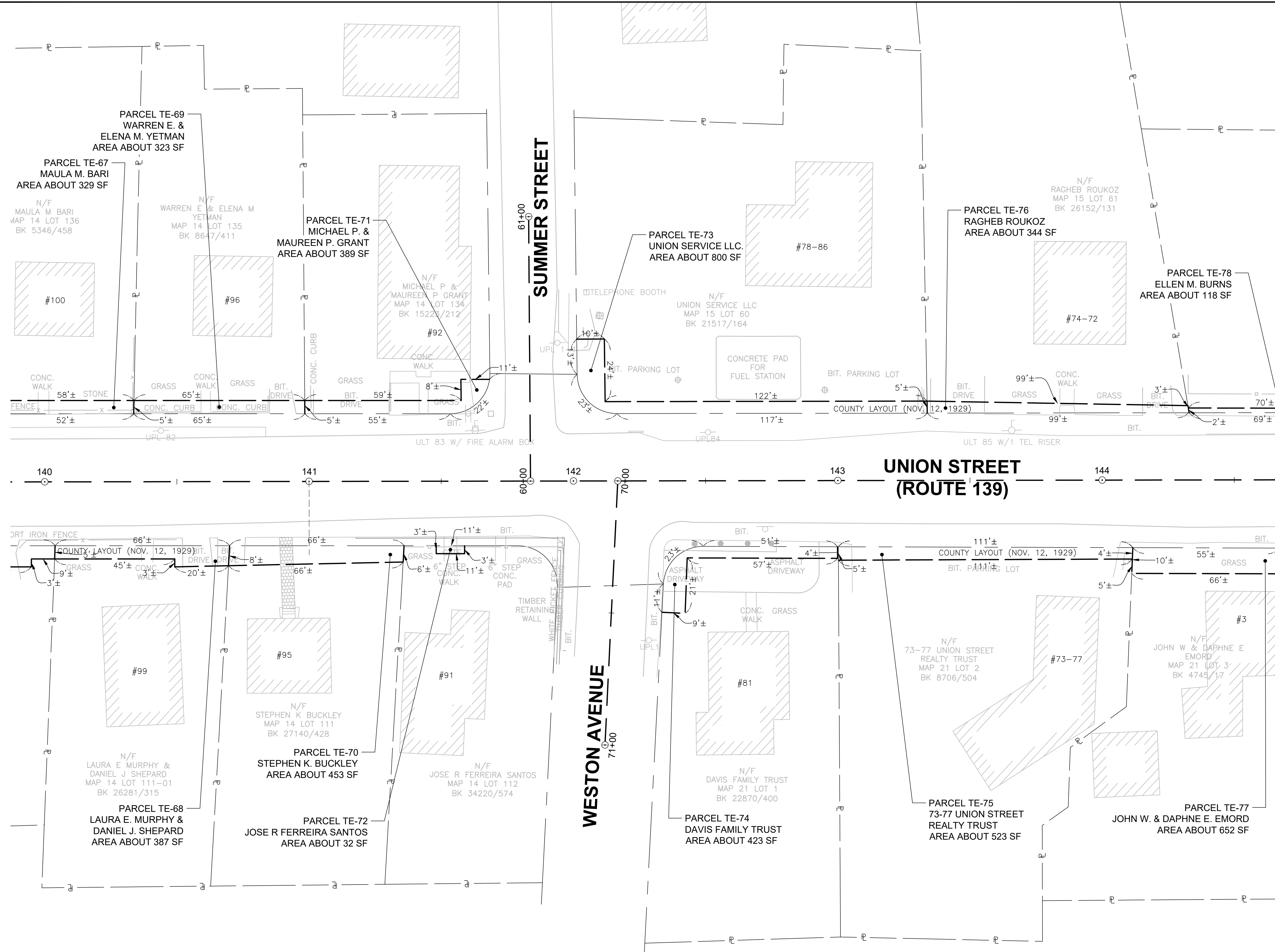
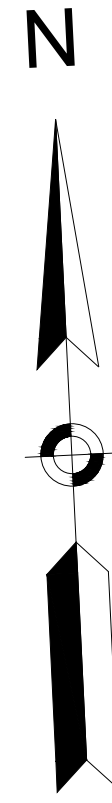

CONTINUED ON SHEET NO. 7

CONTINUED ON SHEET NO. 9

RESERVED FOR REGISTRY USE

SURVEY NOTES

ALL UNDERGROUND UTILITIES AS SHOWN WERE COMPILED UTILIZING SURVEY INFORMATION AND AVAILABLE RECORD INFORMATION PROVIDED BY A-PLUS CONSTRUCTION SERVICES CORPORATION ON THE PLAN OF TOPOGRAPHIC SURVEY OF HOLBROOK, DATED OCTOBER 12, 2012.

LEGEND

- TE TEMPORARY EASEMENT
- PUE PERMANENT UTILITY EASEMENT
- D DRAINAGE EASEMENT
- E HIGHWAY EASEMENT

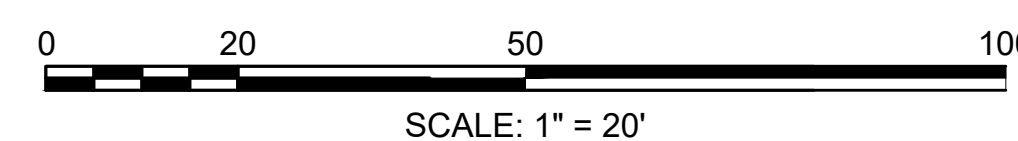

I HEREBY CERTIFY THAT THE PROPERTY LINES SHOWN ON THIS PLAN ARE THE LINES DIVIDING EXISTING OWNERSHIPS, AND THE LINES OF THE STREETS AND WAYS SHOWN ARE THOSE OF PUBLIC OR PRIVATE STREETS OR WAYS ALREADY ESTABLISHED, AND THAT NO NEW LINES FOR DIVISION OF EXISTING OWNERSHIP OR FOR NEW WAYS ARE SHOWN.

I FURTHER CERTIFY THAT THIS PLAN CONFORMS TO THE RULES AND REGULATIONS OF THE REGISTERS OF DEEDS OF THE COMMONWEALTH OF MASSACHUSETTS.

05/21/2020
DATE

Michael Coleman
MICHAEL COLEMAN, PLS. # 37042

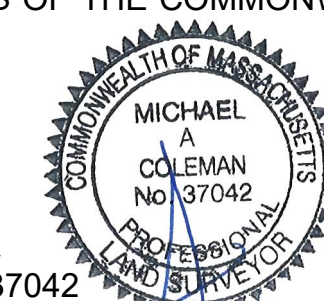

EASEMENT PLAN
UNION STREET
HOLBROOK, MASS
 NORFOLK COUNTY
 (NORFOLK COUNTY REGISTRY)
 SHOWING LOCATION OF
 PERMANENT & TEMPORARY EASEMENTS
 PREPARED FOR THE
 TOWN OF HOLBROOK

SCALE: 1"=20' SHEET 8 OF 9 DATE: MAY 21, 2020

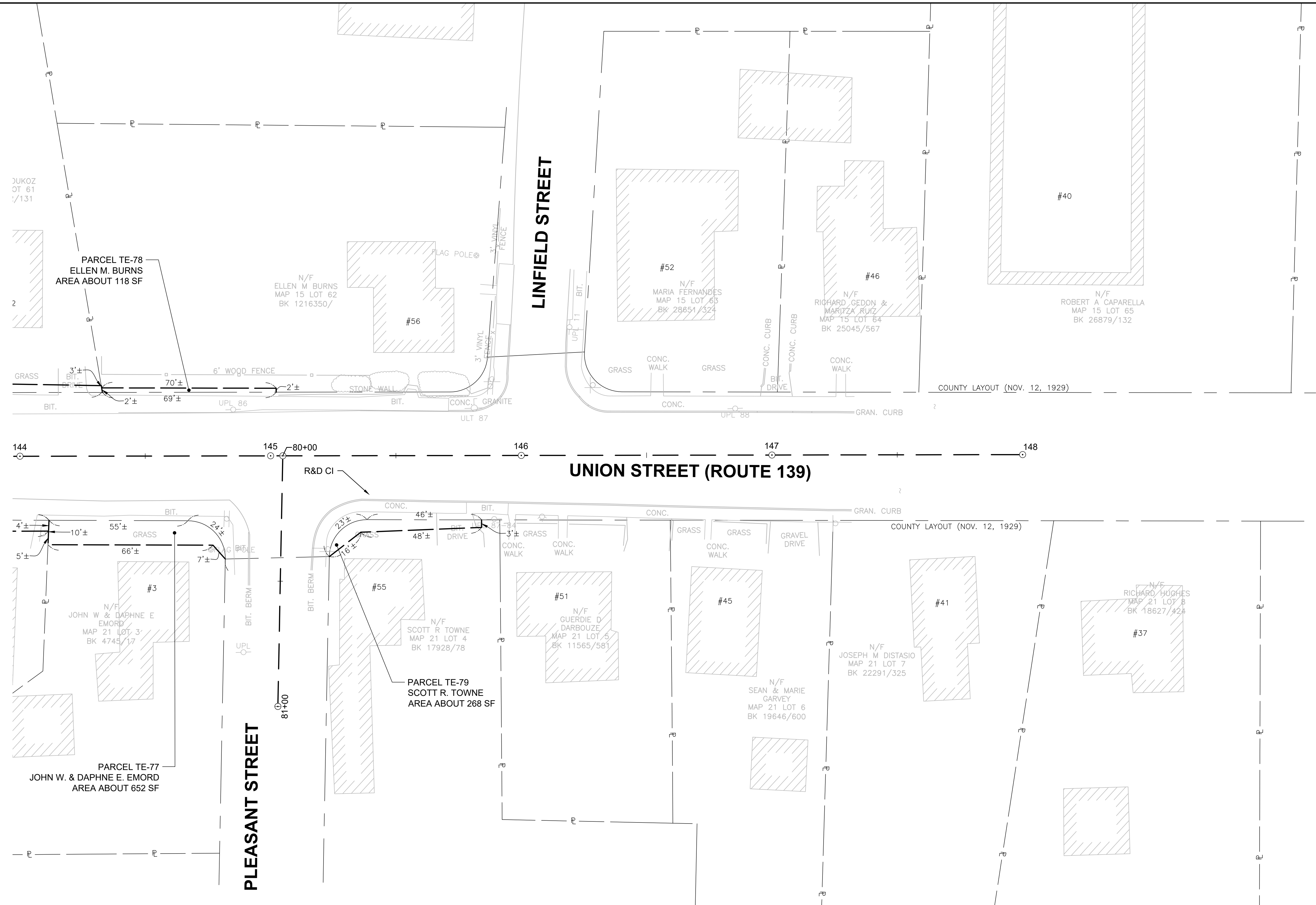
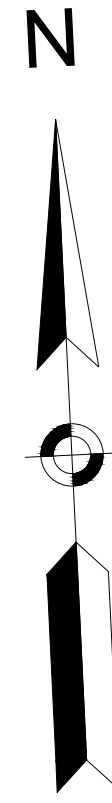

CONTINUED ON SHEET NO. 8

RESERVED FOR REGISTRY USE

SURVEY NOTES

ALL UNDERGROUND UTILITIES AS SHOWN WERE COMPILED UTILIZING SURVEY INFORMATION AND AVAILABLE RECORD INFORMATION PROVIDED BY A-PLUS CONSTRUCTION SERVICES CORPORATION ON THE PLAN OF TOPOGRAPHIC SURVEY OF HOLBROOK, DATED OCTOBER 12, 2012.

LEGEND

- TE TEMPORARY EASEMENT
- PUE PERMANENT UTILITY EASEMENT
- D DRAINAGE EASEMENT
- E HIGHWAY EASEMENT

I HEREBY CERTIFY THAT THE PROPERTY LINES SHOWN ON THIS PLAN ARE THE LINES DIVIDING EXISTING OWNERSHIPS, AND THE LINES OF THE STREETS AND WAYS SHOWN ARE THOSE OF PUBLIC OR PRIVATE STREETS OR WAYS ALREADY ESTABLISHED, AND THAT NO NEW LINES FOR DIVISION OF EXISTING OWNERSHIP OR FOR NEW WAYS ARE SHOWN.

I FURTHER CERTIFY THAT THIS PLAN CONFORMS TO THE RULES AND REGULATIONS OF THE REGISTERS OF DEEDS OF THE COMMONWEALTH OF MASSACHUSETTS.

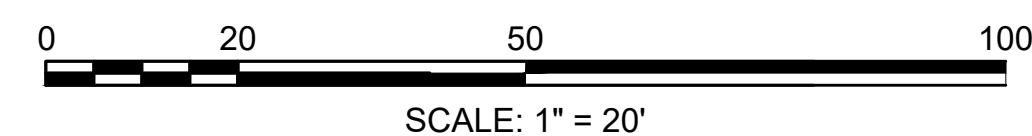

05/21/2020
DATE

Michael Coleman
MICHAEL COLEMAN, PLS. # 37042



EASEMENT PLAN
UNION STREET
HOLBROOK, MASS
NORFOLK COUNTY
(NORFOLK COUNTY REGISTRY)
SHOWING LOCATION OF
PERMANENT & TEMPORARY EASEMENTS
PREPARED FOR THE
TOWN OF HOLBROOK

SCALE: 1"=20' SHEET 9 OF 9 DATE: MAY 21, 2020