

BY: JAMIE PAYNE

PLOT DATE: Monday, October 18, 2021 4:57:56 PM

DWG FILE: J:\6412 NBC CSO Consolidation Conduits\Drawing Files\Civil\Sheet Set\PAWT_SITE_PLAN_&_PROFILE_III-A-4.dwg

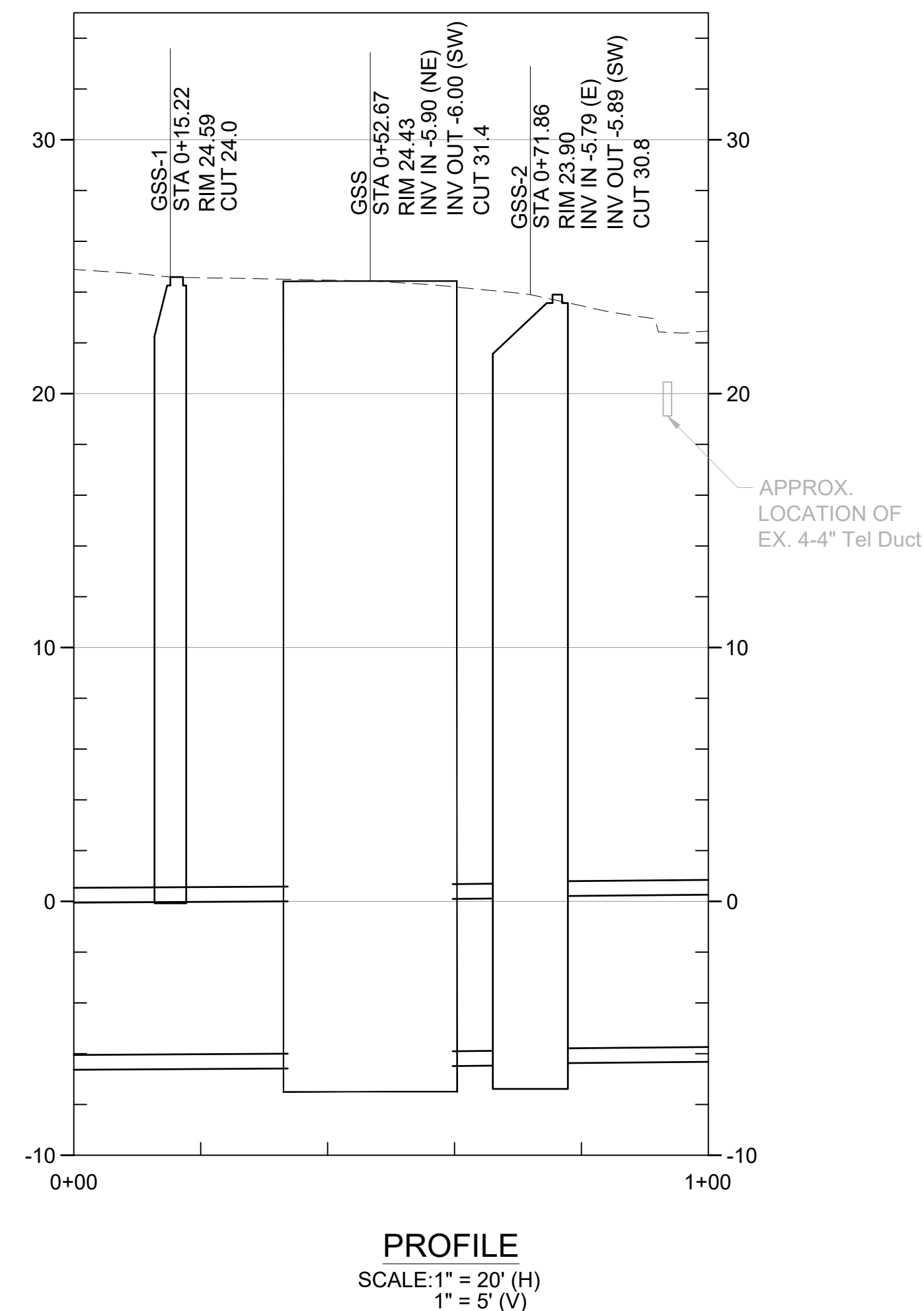
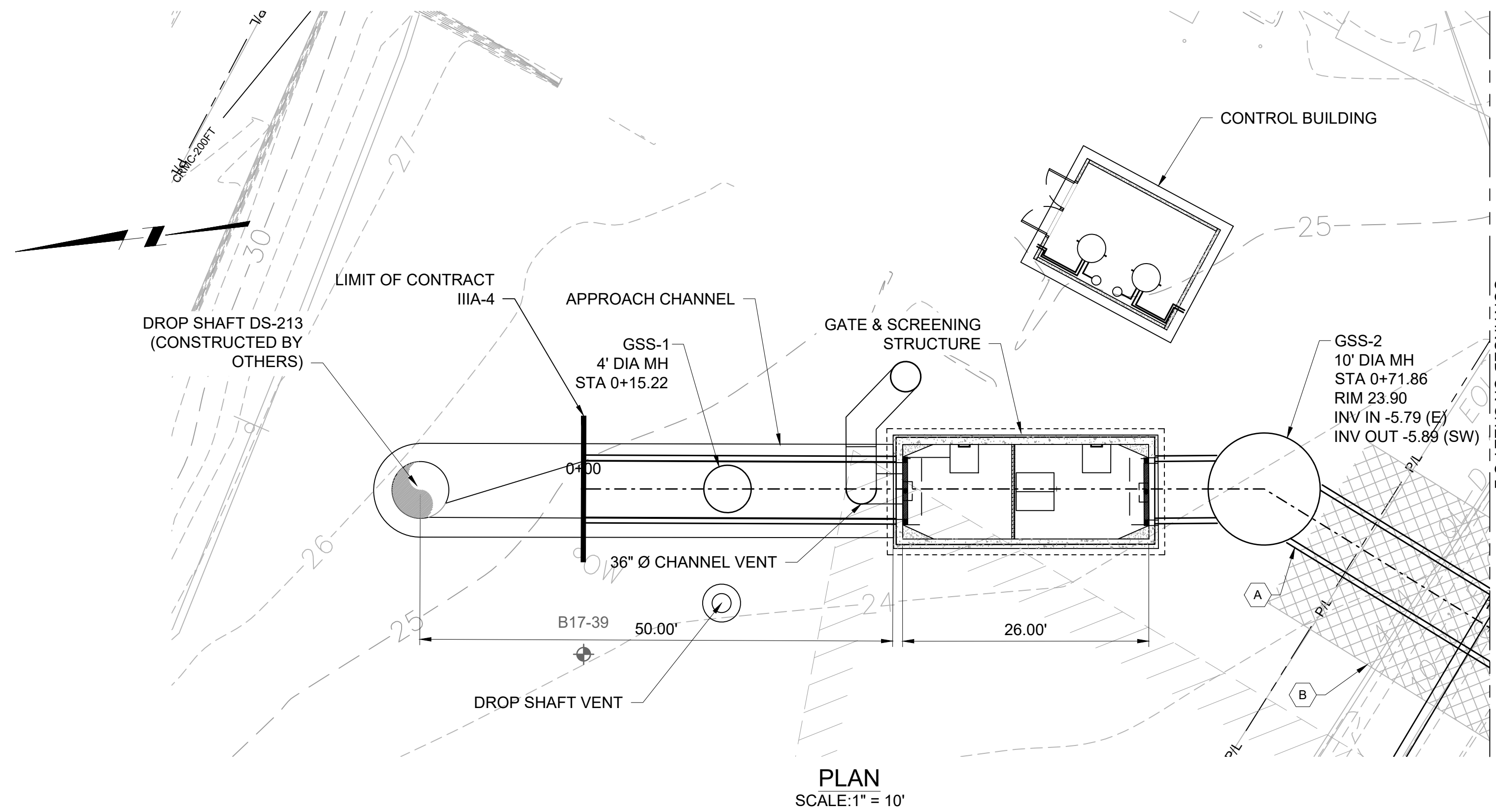

KEY PLAN

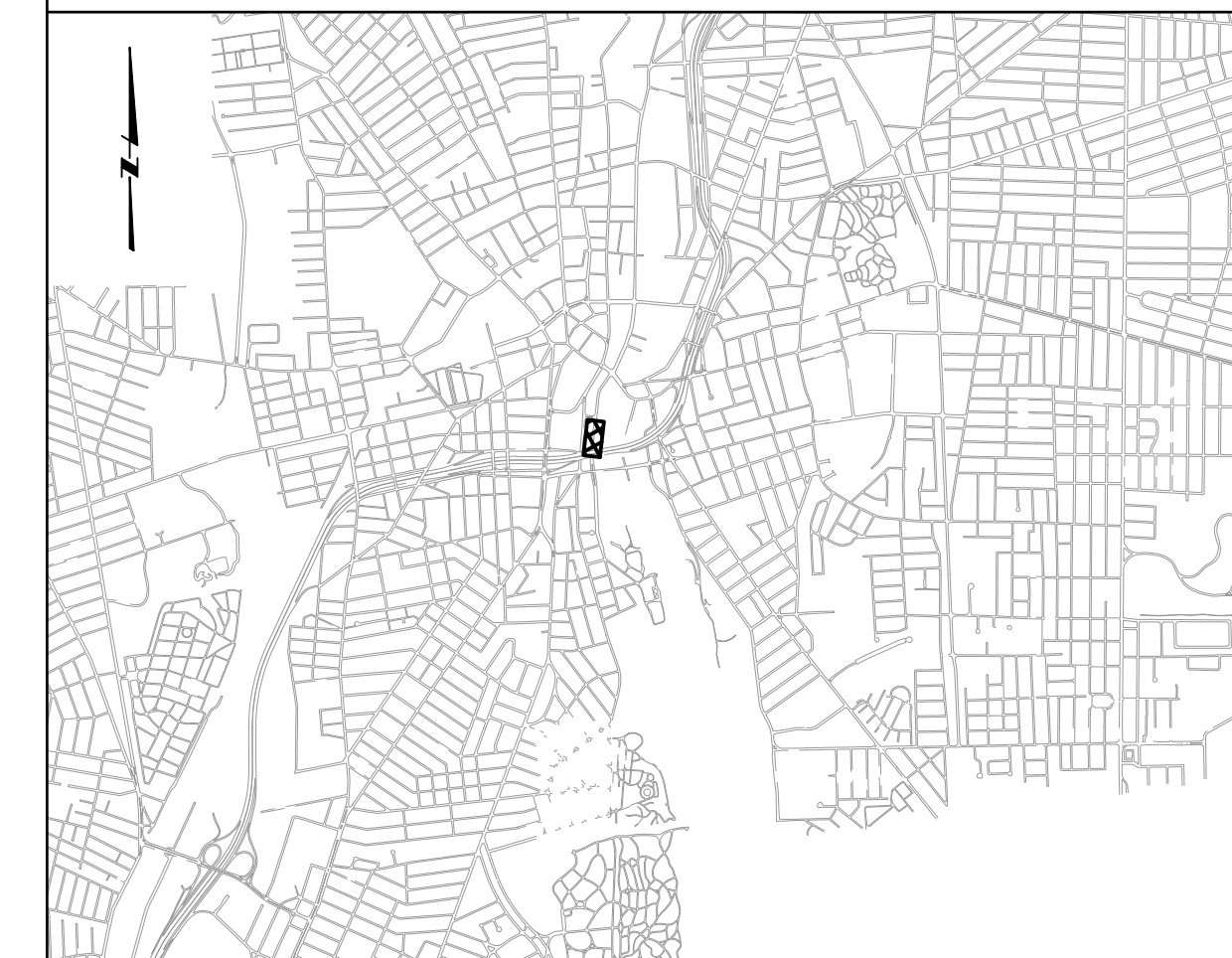

GENERAL SHEET NOTES

- UTILITY INFORMATION DEPICTED, PROVIDED BY BSI ENGINEERING INC. SEWER AND DRAIN INFORMATION PROVIDED BY BRYANT AND ASSOCIATES.
- FLOOD PLAIN INFORMATION IS FROM FEMA, PANEL NO. 44007C0194J. FLOOD PLAIN ELEVATIONS CONVERTED FROM VERTICAL DATUM NAVD 1988 TO NGVD 1929 AND ARE APPROXIMATELY:
 - NORTH OF DIVISION STREET BRIDGE: AE ELEVATION 12.8'
 - SOUTH OF DIVISION STREET BRIDGE: VE ELEVATION 13.8'
- APPROXIMATE FOOTPRINT OF FORMER BUILDING SITE IS DEPICTED. CONCRETE, PRESUMED TO BE FORMER BUILDING FOUNDATION MATERIALS, WAS ENCOUNTERED DURING THE ADVANCEMENT OF BORING B-4, A-C, AT A DEPTH OF 8-10 FEET. MANAGEMENT, REMOVAL AND DISPOSAL OF FOUNDATION MATERIALS WILL BE REQUIRED FOR THE INSTALLATION OF THE CONSOLIDATION CONDUIT.
- VERTICAL DATUM FOR PROJECT IS NGVD29.

SHEET KEYNOTES

- A. PIPE JACKING: STATION 0+72 TO STATION 1+22
- B. AREA TO RECEIVE GROUND IMPROVEMENT - CHEMICAL INJECTION

REV	DATE	BY	DESCRIPTION
1			

SCALE AS SHOWN

WARNING: IF THIS BAR DOES NOT MEASURE 1" THEN DRAWING IS NOT TO SCALE

DESIGNED: C. CRONIN
DRAWN: J. PAYNE
CHECKED: J. D'ALESSIO

60% DESIGN PHASE - JULY 2021

NOT FOR CONSTRUCTION

This document is an interim document and not suitable for construction. As an interim document, it may contain data that is potentially inaccurate or incomplete and is not to be relied upon without the express written consent of the preparer.

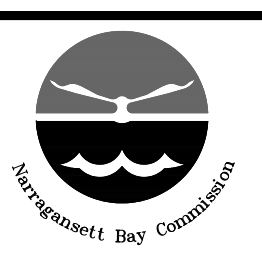

NARRAGANSETT BAY COMMISSION
PHASE III COMBINED SEWER
OVERFLOW PROGRAM

NBC CONTRACT NO 308.04C
CIVIL

OF 210/213/214 FACILITIES
PLAN AND PROFILE I: STA 0+00 - 0+72

SHEET C-1
195130227

BY: JAIMIE PAYNE

DWG FILE: J:\6412 NBC CSO Consolidation Conduits\Drawing Files\Civil\Sheet Set\PAWT_SITE_PLAN_&_PROFILE_III-A.dwg PLOT DATE: Monday, October 18, 2021 4:58:51 PM

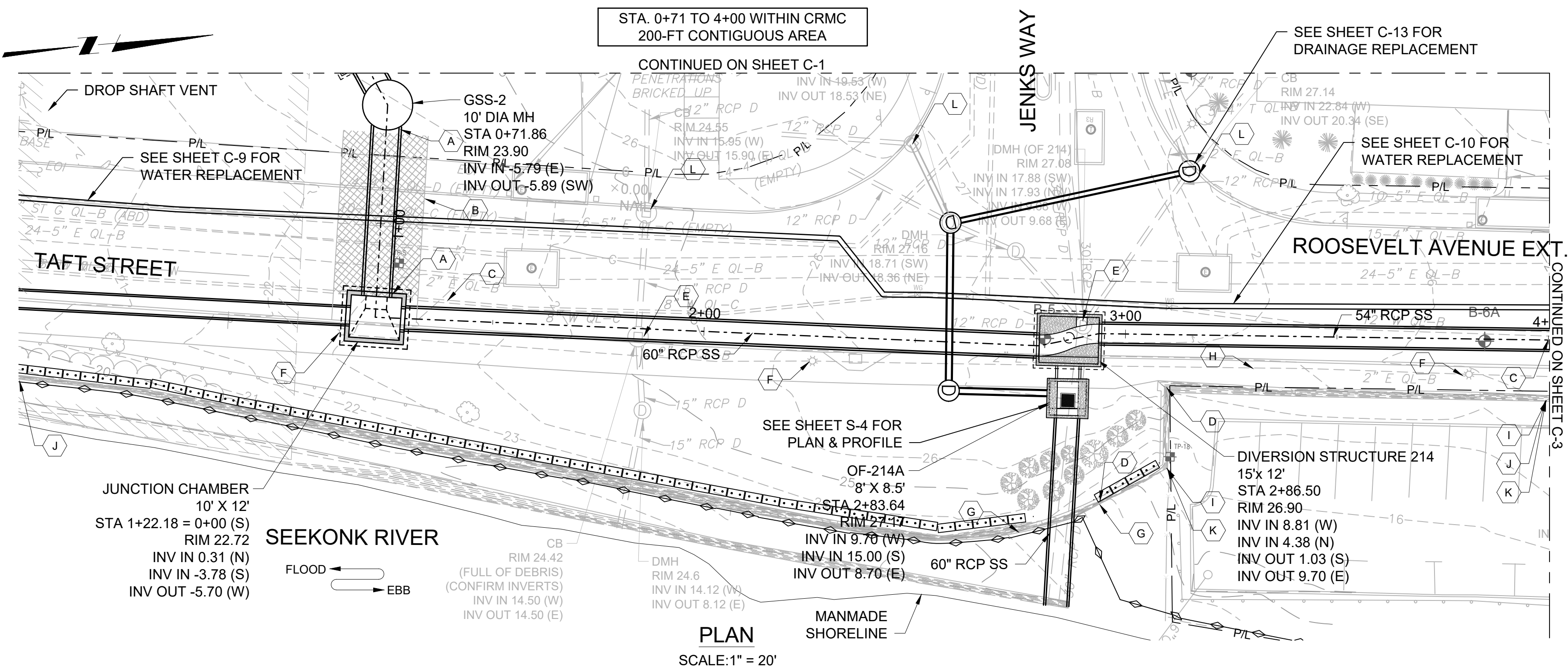

PLAN SCALE: 1" = 20'

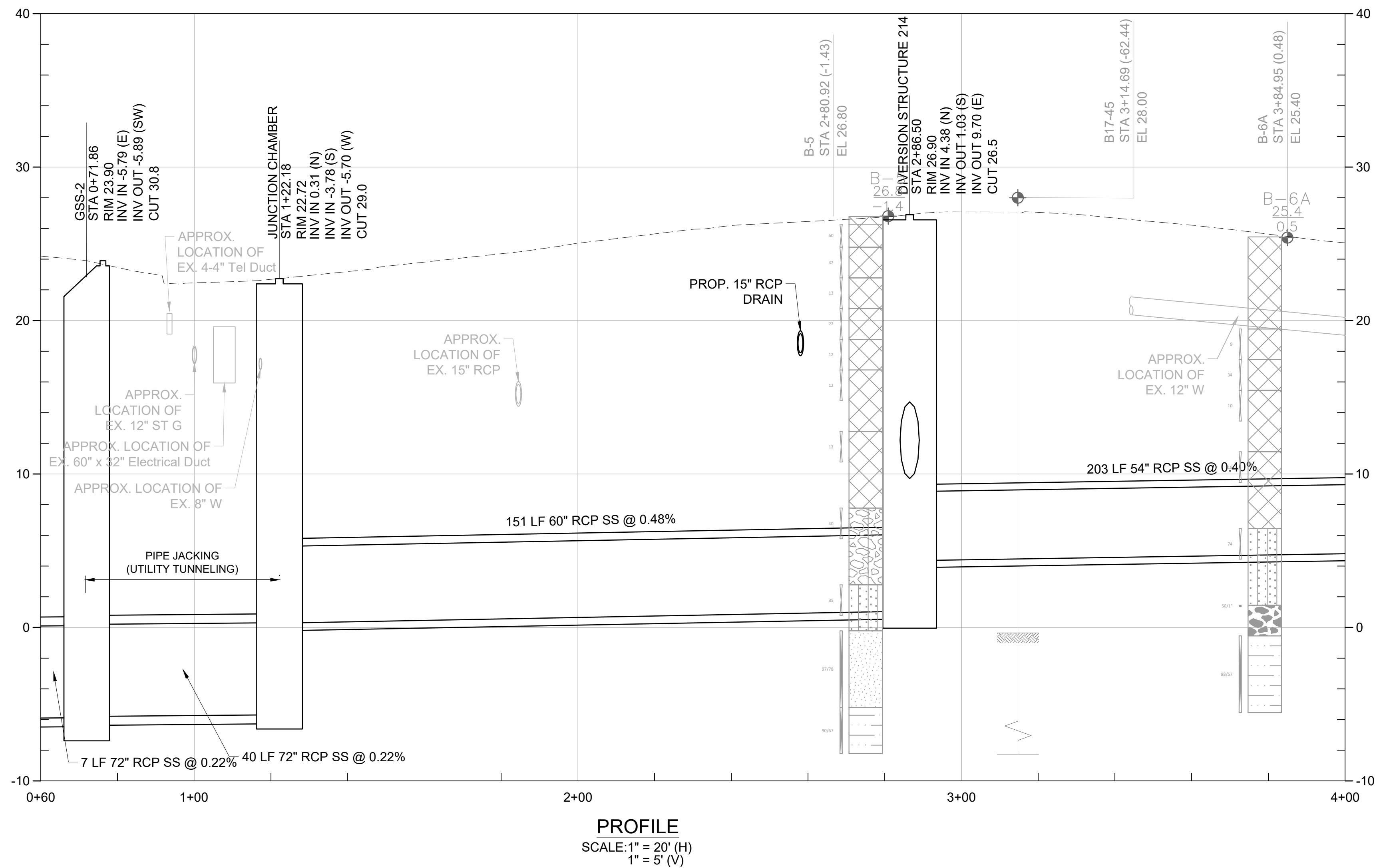

PROFILE SCALE: 1" = 20' (H) 1" = 5' (V)

SHEET KEYNOTES CONT.

- CONTRACTOR SHALL WORK ON DECKING SUPPORTED BY THE SOE SYSTEM WHERE NECESSARY SUCH THAT NO LATERAL LOAD IS IMPOSED ON THE EXISTING STONE MASONRY GRAVITY WALL ALONG THE SEEKONK RIVER
- DESIGN AND INSTALL RAKER SYSTEM SUPPORTS FOR PARKING LOT WALL
- TYPICAL CATCH BASIN EROSION CONTROL

KEY PLAN



GENERAL SHEET NOTES

- UTILITY INFORMATION DEPICTED, PROVIDED BY BSI ENGINEERING INC. SEWER AND DRAIN INFORMATION PROVIDED BY BRYANT AND ASSOCIATES.
- FLOOD PLAIN INFORMATION IS FROM FEMA, PANEL NO. 44007C0194J. FLOOD PLAIN ELEVATIONS CONVERTED FROM VERTICAL DATUM NAVD 1988 TO NGVD 1929 AND ARE APPROXIMATELY:
 - NORTH OF DIVISION STREET BRIDGE: AE ELEVATION 12.8
 - SOUTH OF DIVISION STREET BRIDGE: VE ELEVATION 13.8
- APPROXIMATE FOOTPRINT OF FORMER BUILDING SITE IS DEPICTED. CONCRETE, PRESUMED TO BE FORMER BUILDING FOUNDATION MATERIALS, WAS ENCOUNTERED DURING THE ADVANCEMENT OF BORING B-4, A-C, AT A DEPTH OF 8-10 FEET. MANAGEMENT, REMOVAL AND DISPOSAL OF FOUNDATION MATERIALS WILL BE REQUIRED FOR THE INSTALLATION OF THE CONSOLIDATION CONDUIT.
- VERTICAL DATUM FOR PROJECT IS NGVD29.
- REFER TO INSTRUMENTATION PLAN FOR INSTRUMENTATION AND MONITORING RELATED INFORMATION TO PROTECT THE EXISTING STONE MASONRY GRAVITY WALL DURING THE WORK.

SHEET KEYNOTES

- A. PIPE JACKING: STATION 0+72 TO STATION 1+22
- B. AREA TO RECEIVE GROUND IMPROVEMENT - CHEMICAL INJECTION
- C. REMOVE AND REPLACE WATER MAIN: STATION 1+22 TO STATION 4+00
- D. COMPLETE INJECTION GROUTING BEHIND WALL PRIOR TO CONSTRUCTION: STATION 2+95 TO STATION 3+10
- E. REMOVE AND REPLACE DRAIN AND CATCH BASIN FOR INSTALLATION OF CONSOLIDATION CONDUIT: STATION 1+85 TO STATION 2+95
- F. COORDINATE WITH CITY AND NATIONAL GRID TO ISOLATE, REMOVE/REPLACE ELECTRICAL LIGHT POLE: STATION 1+22
- G. REMOVE AND REPLACE RETAINING WALL AT OUTFALL PIPE
- H. REMOVE AND REPLACE ELECTRICAL CONDUIT & WIRING FOR STREET LIGHTING
- I. REPOINT RETAINING WALL AND REPAIR CRACKS TO MAXIMIZE INTEGRITY PRIOR TO CONSTRUCTION: STATION 3+10 TO 4+00
- J. CONTRACTOR IS PROHIBITED FROM LOADING THE AREA ADJACENT TO THE STONE MASONRY GRAVITY WALL WITHIN A 15-FOOT SETBACK FROM THE FACE. IN LOCATIONS WHERE THE CONTRACTOR SHALL DESIGN THE REQUIRED SOE SYSTEM SUCH THAT BRACING WALLS DO NOT EXERT LATERAL PRESSURE ON THE WALL.
 - SOE SYSTEM SHALL BE DESIGNED TO WITHSTAND VERTICAL LOADS WHERE NECESSARY TO FACILITATE THE USE OF DECKING TO SUPPORT VERTICAL LOADS IMPOSED BY TRAFFIC, EQUIPMENT AND MATERIALS
 - SOE SYSTEM SHALL BE DRILLED IN PLACE, WHERE REQUIRED, AND VIBRATION SHALL BE LIMITED TO
 - OBSTRUCTIONS ENCOUNTERED IN THE ADVANCEMENT OF THE SOE SHALL BE REMOVED SUCH THAT THE SYSTEM SHALL BE INSTALLED AS INTENDED AND THE PERMANENT ELEMENTS SHALL BE INSTALLED AS REQUIRED

REV	DATE	BY	DESCRIPTION
1	5/13/20	JP	STANTEC COMMENTS

SCALE AS SHOWN

WARNING
IF THIS BAR DOES NOT MEASURE 1" THEN DRAWING IS NOT TO SCALE

DESIGNED C. CRONIN
DRAWN J. PAYNE
CHECKED J. D'ALESSIO

60% DESIGN PHASE - JULY 2021

NOT FOR CONSTRUCTION
This document is an interim document and not suitable for construction. As an interim document, it may contain data that is potentially inaccurate or incomplete and is not to be relied upon without the express written consent of the preparer.



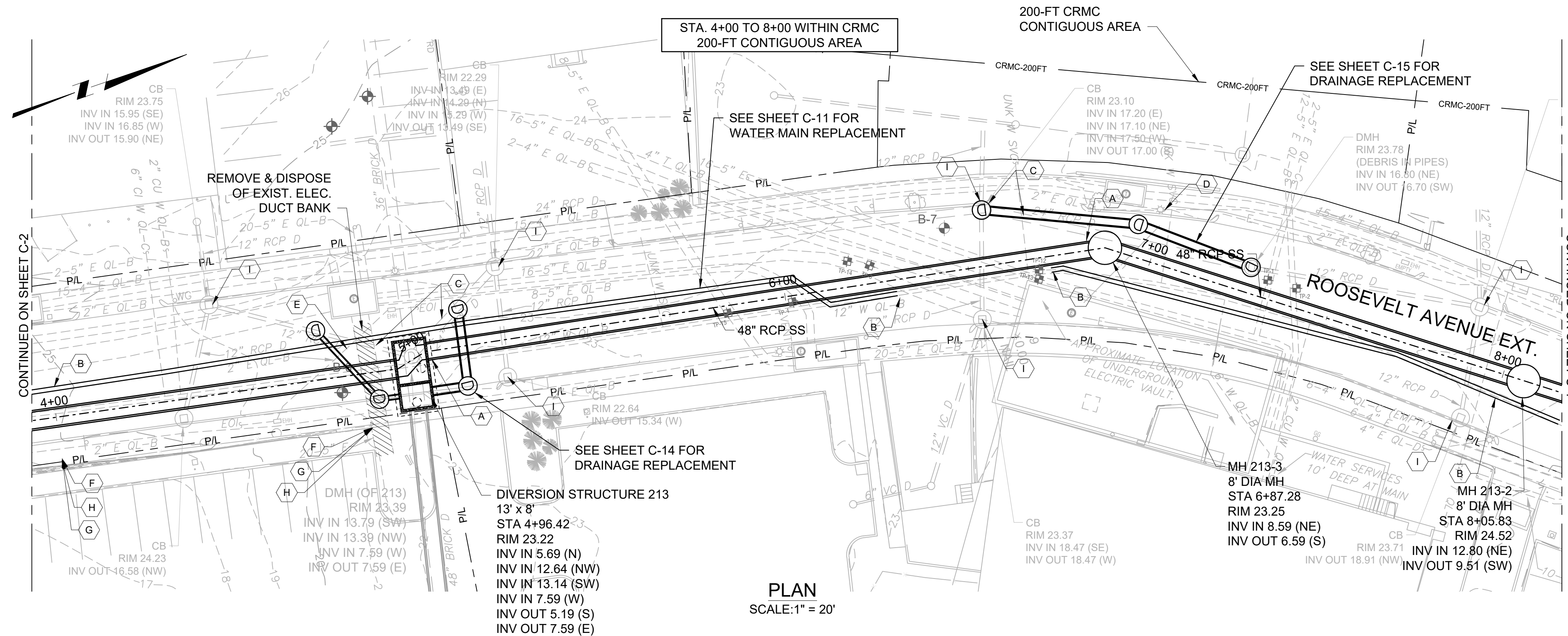

PLAN
SCALE: 1" = 20'

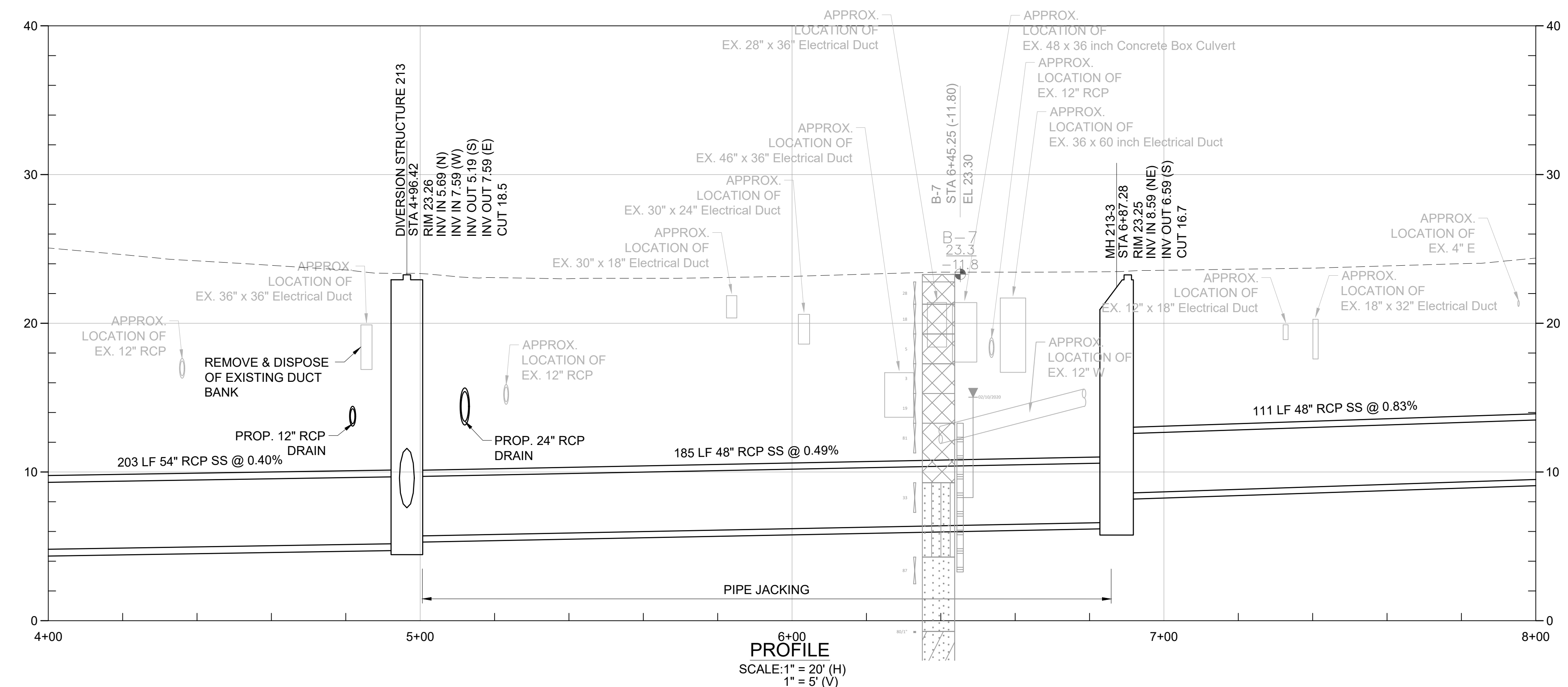

PROFILE
SCALE: 1" = 20' (H)
1" = 5' (V)

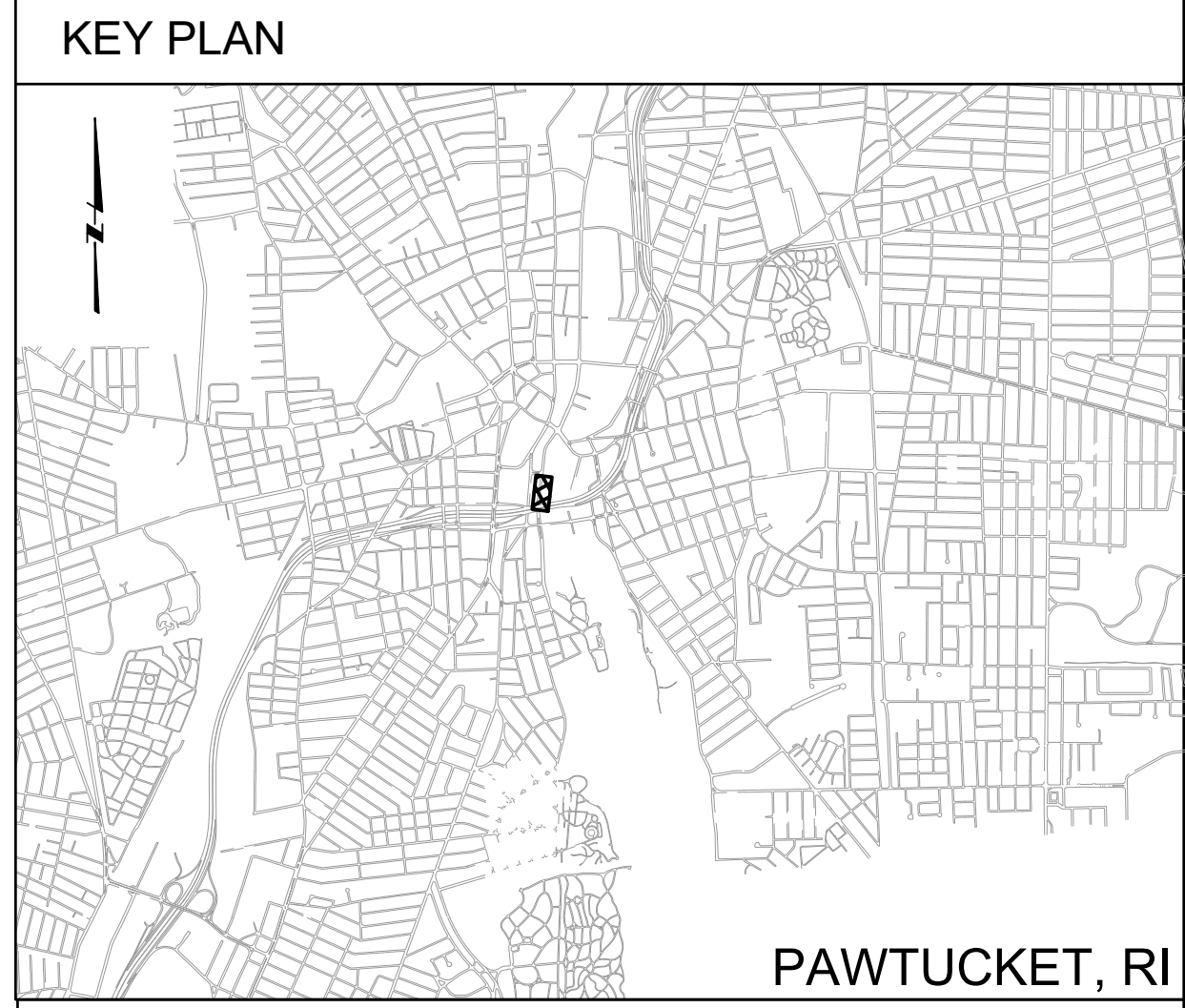

GENERAL SHEET NOTES

- UTILITY INFORMATION DEPICTED, PROVIDED BY BSI ENGINEERING INC.
- FLOOD PLAIN INFORMATION IS FROM FEMA, PANEL NO. 44007C0194J. FLOOD PLAIN ELEVATIONS CONVERTED FROM VERTICAL DATUM NAVD 1988 TO NGVD 1929 AND ARE APPROXIMATELY:
 - NORTH OF DIVISION STREET BRIDGE: AE ELEVATION 12.8
 - SOUTH OF DIVISION STREET BRIDGE: VE ELEVATION 13.8
- VERTICAL DATUM FOR PROJECT IS NGVD29.
- REFER TO THE INSTRUMENTATION PLAN FOR INSTRUMENTATION AND MONITORING RELATED INFORMATION TO PROTECT EXISTING STONE MASONRY GRAVITY WALL DURING WORK

SHEET KEYNOTES

- A. PIPE JACKING: STATION 4+96 TO STATION 6+87
- B. REMOVE AND RELOCATE WATER MAIN: STATION 4+00 TO STATION 6+25, STATION 6+75 TO STATION 8+00
- C. REMOVE AND REPLACE DRAIN AND CATCH BASIN FOR INSTALLATION OF CONSOLIDATION CONDUIT: STATION 4+75 TO 5+15, STATION 6+50 TO STATION 7+90
- D. COORDINATE WITH CITY AND NATIONAL GRID TO ISOLATE AND REMOVE ELECTRIC LIGHT POLE: STATION 7+00
- E. REMOVE AND REPLACE ELECTRICAL CONDUIT & WIRING FOR STREET LIGHTING
- F. REPOINT RETAINING WALL AND REPAIR CRACKS TO MAXIMIZE INTEGRITY PRIOR TO CONSTRUCTION: STATION 4+00 TO 4+90
- G. CONTRACTOR IS PROHIBITED FROM LOADING THE AREA ADJACENT TO THE STONE MASONRY GRAVITY WALL WITHIN A 15-FOOT SETBACK FROM THE FACE. IN LOCATIONS WHERE THE CONTRACTOR SHALL DESIGN THE REQUIRED SOE SYSTEM SUCH THAT BRACING WALLS DO NOT EXERT LATERAL PRESSURE ON THE WALL.
 - SOE SYSTEM SHALL BE DESIGNED TO WITHSTAND VERTICAL LOADS WHERE NECESSARY TO FACILITATE THE USE OF DECKING TO SUPPORT VERTICAL LOADS IMPOSED BY TRAFFIC, EQUIPMENT AND MATERIALS
 - SOE SYSTEM SHALL BE DRILLED IN PLACE, WHERE REQUIRED, AND VIBRATION SHALL BE LIMITED TO
 - OBSTRUCTIONS ENCOUNTERED IN THE ADVANCEMENT OF THE SOE SHALL BE REMOVED SUCH THAT THE SYSTEM SHALL BE INSTALLED AS INTENDED AND THE PERMANENT ELEMENTS SHALL BE INSTALLED AS REQUIRED
 - CONTRACTOR SHALL WORK ON DECKING SUPPORTED BY THE SOE SYSTEM WHERE NECESSARY SUCH THAT NO LATERAL LOAD IS IMPOSED ON THE EXISTING STONE MASONRY GRAVITY WALL ALONG THE SEEKONK RIVER
- H. DESIGN AND INSTALL RAKER SYSTEM SUPPORTS FOR PARKING LOT WALL
- I. TYPICAL CATCH BASIN EROSION CONTROL

BY: JAIMIE PAYNE

DWG FILE: J:\6412 NBC CSD Consolidation Conduits\Drawing Files\Civil\Sheet Set\PAWT_SITe_PLAN_&_PROFILE_III.A-4.dwg PLOT DATE: Monday, October 18, 2021 4:59:45 PM

REV	DATE	BY	DESCRIPTION
1	5/13/20	JP	STANTEC COMMENTS

SCALE AS SHOWN

WARNING: IF THIS BAR DOES NOT MEASURE 1" THEN DRAWING IS NOT TO SCALE

DESIGNED: C. CRONIN
DRAWN: J. PAYNE
CHECKED: J. D'ALESSIO

60% DESIGN PHASE - JULY 2021

NOT FOR CONSTRUCTION

This document is an interim document and not suitable for construction. As an interim document, it may contain data that is potentially inaccurate or incomplete and is not to be relied upon without the express written consent of the preparer.



NBC CONTRACT NO 308.04C
CIVIL

OF 210/213/214 FACILITIES
PLAN AND PROFILE III: STA 4+00 - 8+00

SHEET C-3
195130227

BY: JAMIE PAYNE

DWG FILE: J:\6412 NBC CSD Consolidation Conduits\Drawing Files\Civil\Sheet Set\PAWT_Site_Plan_&_Profile_III-A-4.dwg PLOT DATE: Monday, October 18, 2021 5:00:39 PM

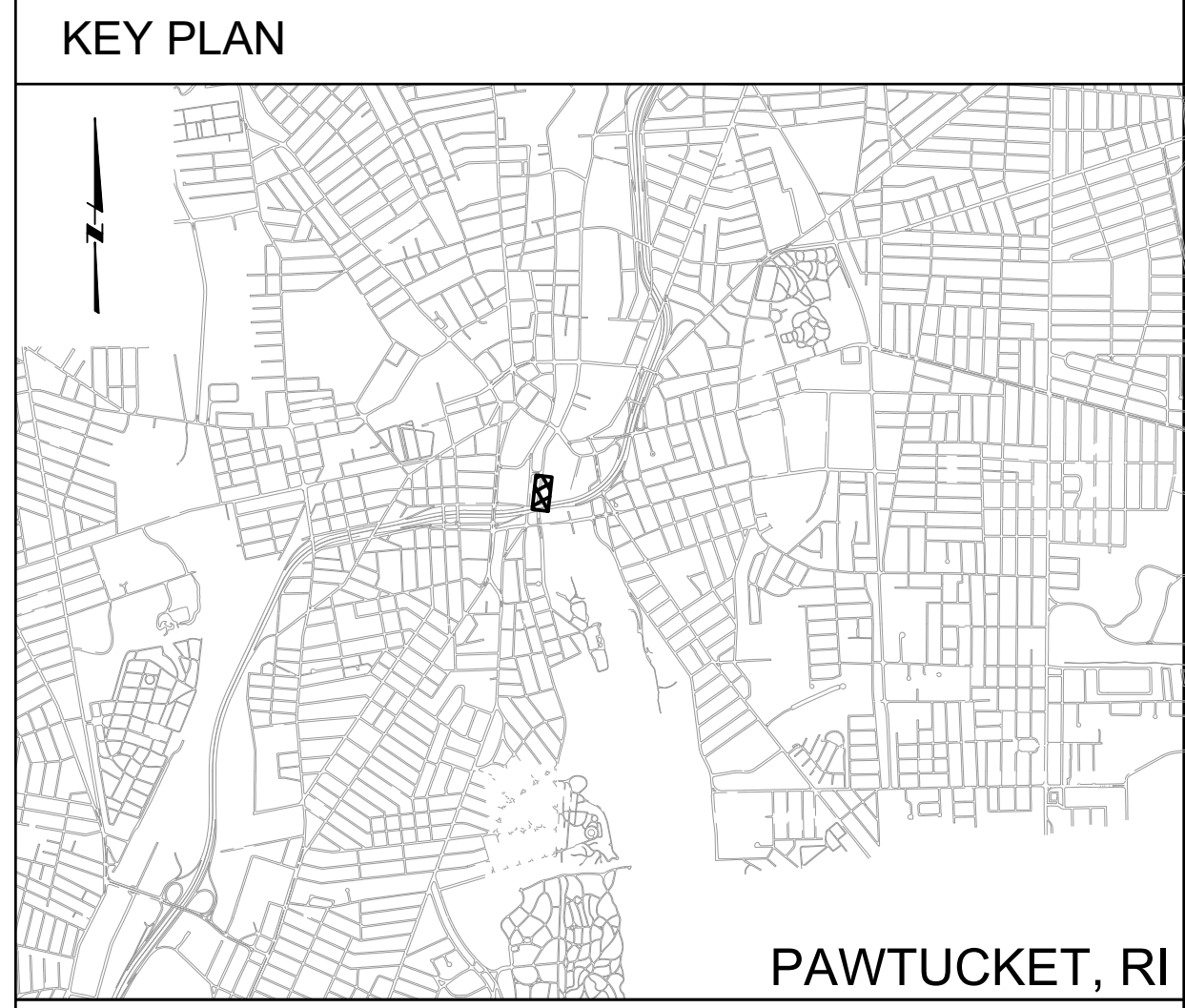
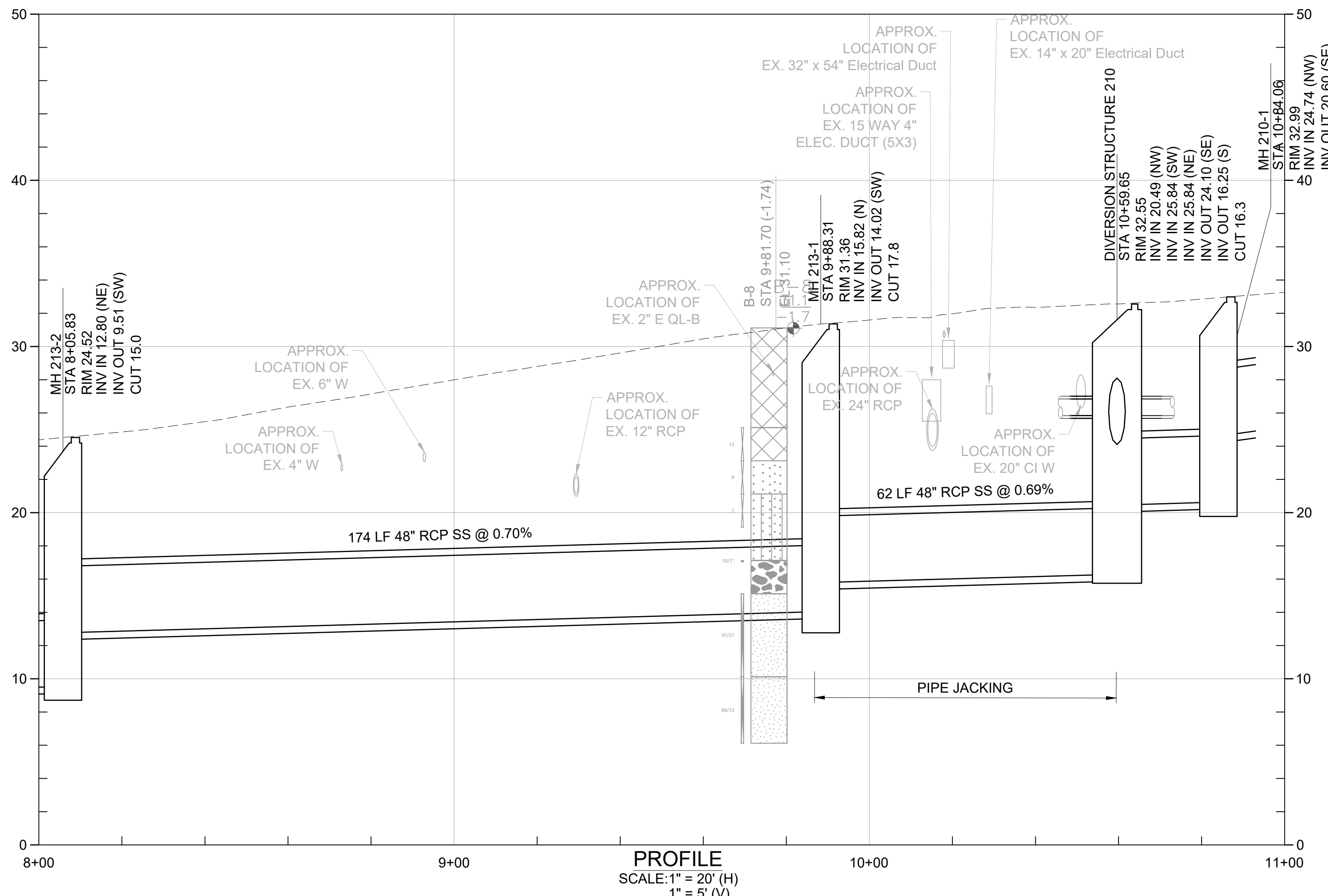
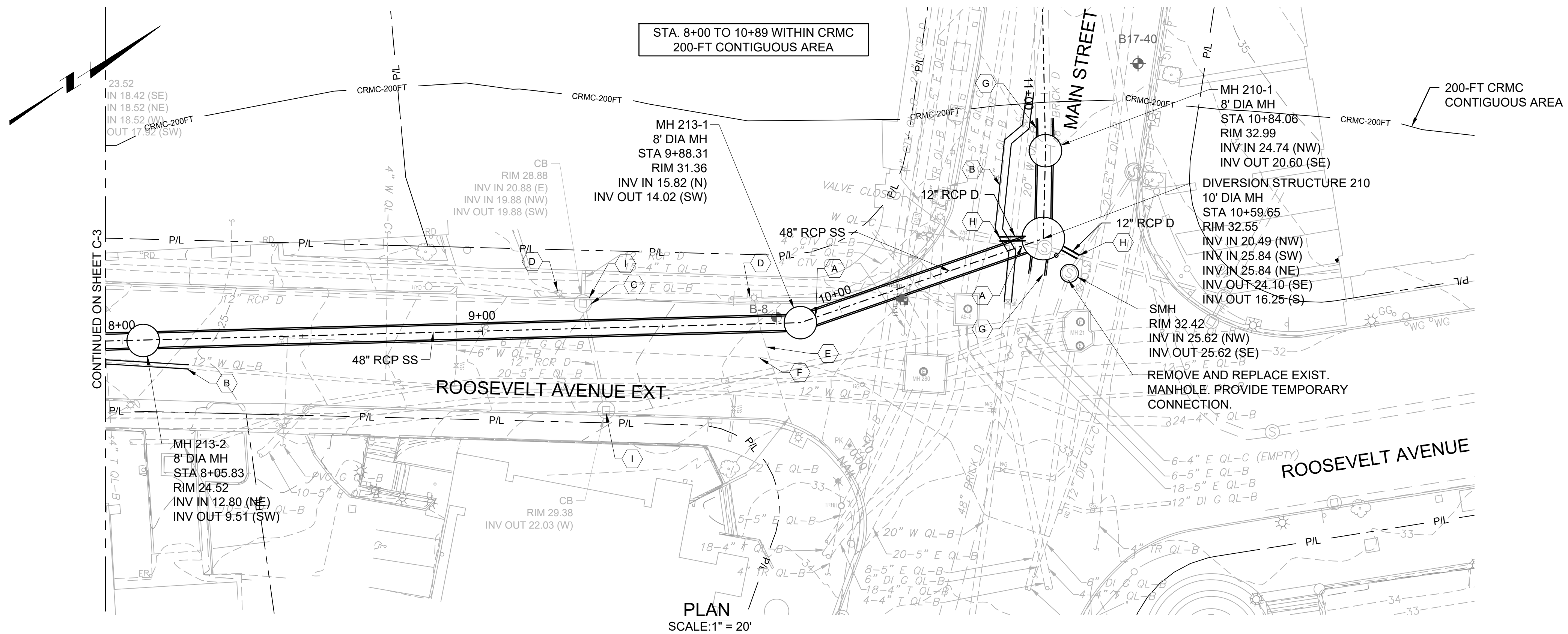

- GENERAL SHEET NOTES**
- UTILITY INFORMATION DEPICTED, PROVIDED BY BSI ENGINEERING INC.
 - FLOOD PLAIN INFORMATION IS FROM FEMA, PANEL NO. 44007C0194J. FLOOD PLAIN ELEVATIONS CONVERTED FROM VERTICAL DATUM NAVD 1988 TO NGVD 1929 AND ARE APPROXIMATELY:
 - NORTH OF DIVISION STREET BRIDGE: AE ELEVATION 12.8
 - SOUTH OF DIVISION STREET BRIDGE: VE ELEVATION 13.8
 - VERTICAL DATUM FOR PROJECT IS NGVD29.

- SHEET KEYNOTES**
- PIPE JACKING: STATION 9+88 TO STATION 10+58
 - REMOVE AND REPLACE WATER MAIN: STATION 8+00 TO 8+20, STATION 10+50. SEE SHEET C-12 FOR WATER MAIN REPLACEMENT.
 - REMOVE AND REPLACE DRAIN AND CATCH BASIN FOR INSTALLATION OF CONSOLIDATION CONDUIT: STATION 9+25
 - COORDINATE WITH CITY AND NATIONAL GRID TO ISOLATE AND REMOVE ELECTRICAL LIGHT POLE: STATION 9+20, STATION 9+75
 - REMOVE AND REPLACE ELECTRICAL CONDUIT & WIRING FOR STREET LIGHTING
 - RELOCATE/PROTECT GAS MAIN
 - REMOVE AND REPLACE EXISTING 48" BRICK PIPE WITH 5 LF OF 48" RCP PIPE. CONNECT NEW 48" PIPE TO EXISTING 48" BRICK PIPE AS SHOWN IN DETAIL C-109.
 - CONNECT TO EXISTING PIPE AS SHOWN IN DETAIL C-915.
 - TYPICAL CATCH BASIN EROSION CONTROL

REV	DATE	BY	DESCRIPTION
1	5/13/20	JP	STANTEC COMMENTS

SCALE AS SHOWN

WARNING: IF THIS BAR DOES NOT MEASURE 1" THEN DRAWING IS NOT TO SCALE

DESIGNED: C. CRONIN
 DRAWN: J. PAYNE
 CHECKED: J. D'ALELIO

60% DESIGN PHASE - JULY 2021

NOT FOR CONSTRUCTION

This document is an interim document and not suitable for construction. As an interim document, it may contain data that is potentially inaccurate or incomplete and is not to be relied upon without the express written consent of the preparer.



NARRAGANSETT BAY COMMISSION
 PHASE III COMBINED SEWER
 OVERFLOW PROGRAM

NBC CONTRACT NO 308.04C
 CIVIL

OF 210/213/214 FACILITIES
 PLAN AND PROFILE IV: STA 8+00 - 11+00

SHEET C-4
 195130227

BY: JAIMIE PAYNE

PLOT DATE: Monday, October 18, 2021 5:01:33 PM

DWG FILE: J:\6412 NBC CSO Consolidation Conduits\Drawing Files\Civil\Sheet Set\PAWT_SITE_PLAN_&_PROFILE_III-A-4.dwg

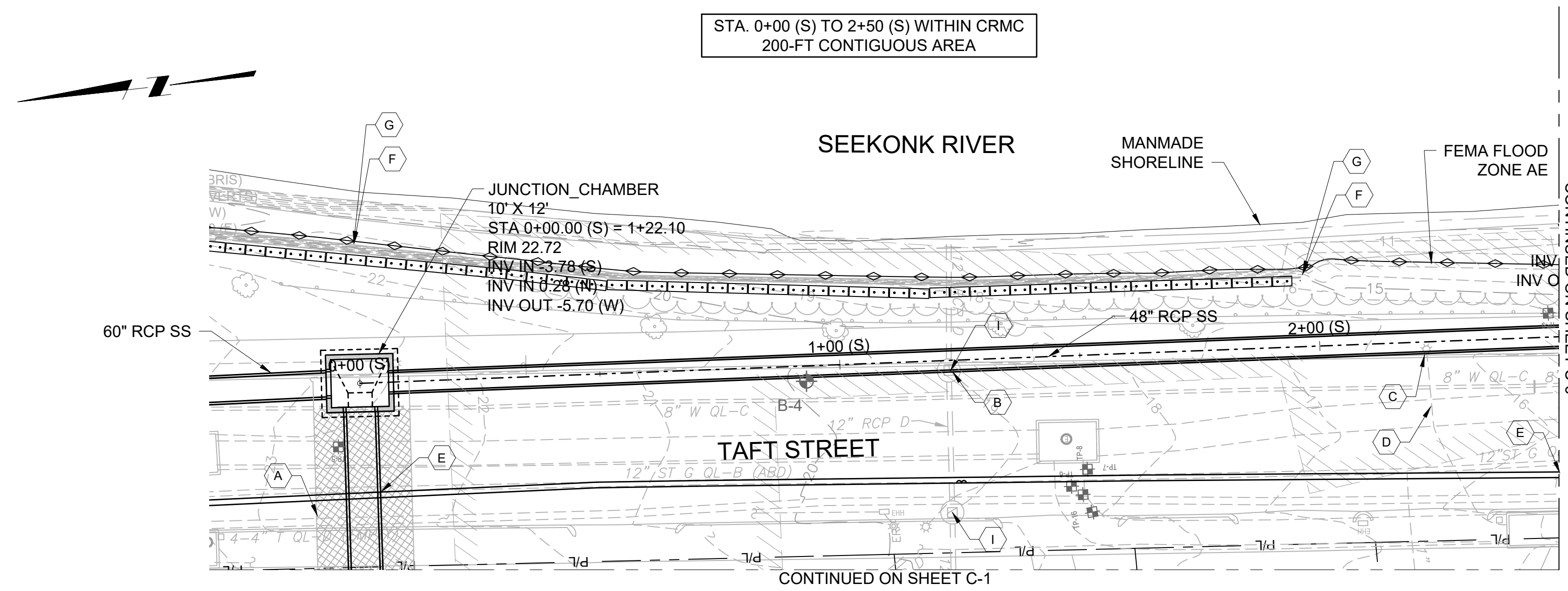

PLAN
SCALE: 1" = 20'

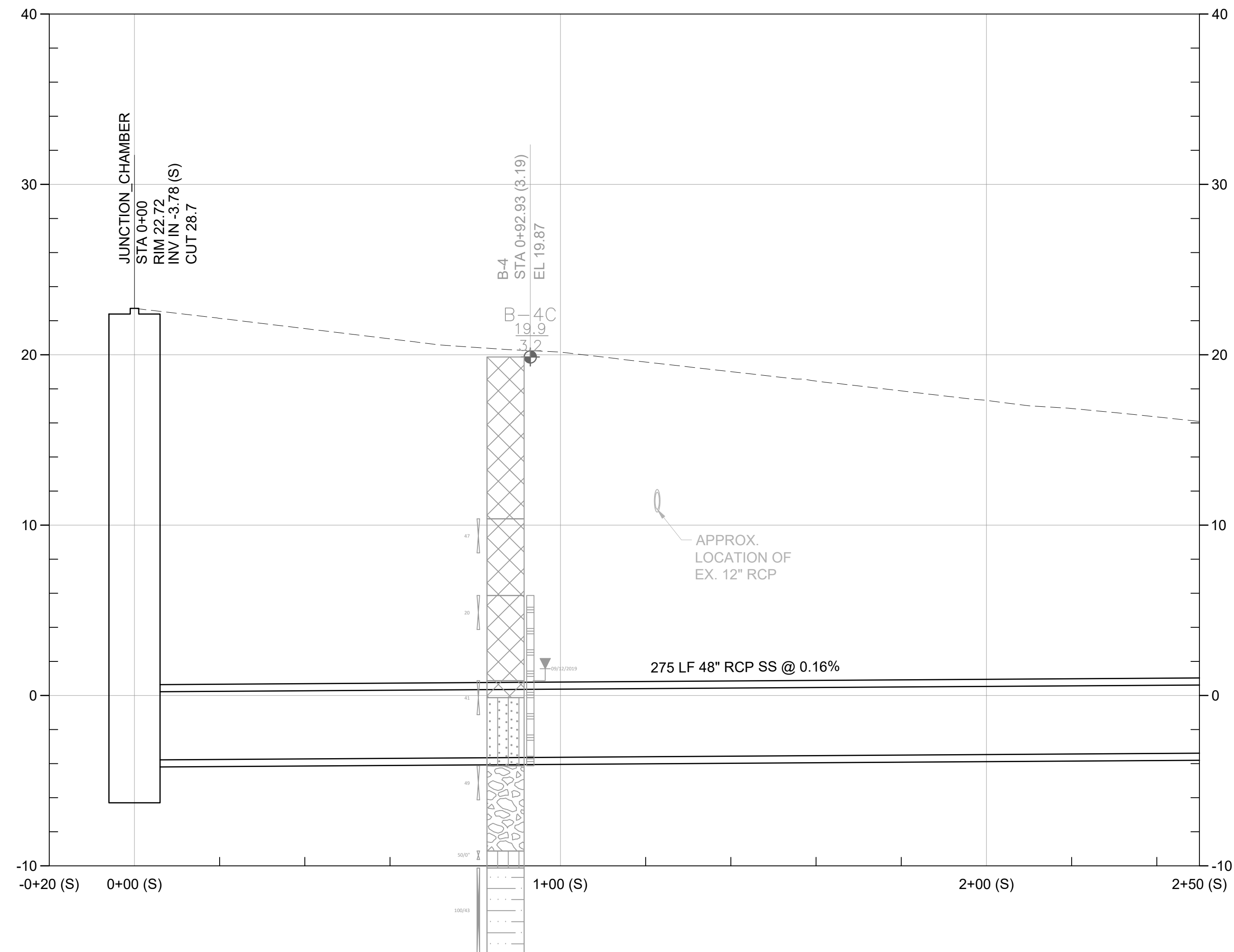

PROFILE
SCALE: 1" = 20' (H)
1" = 5' (V)

KEY PLAN

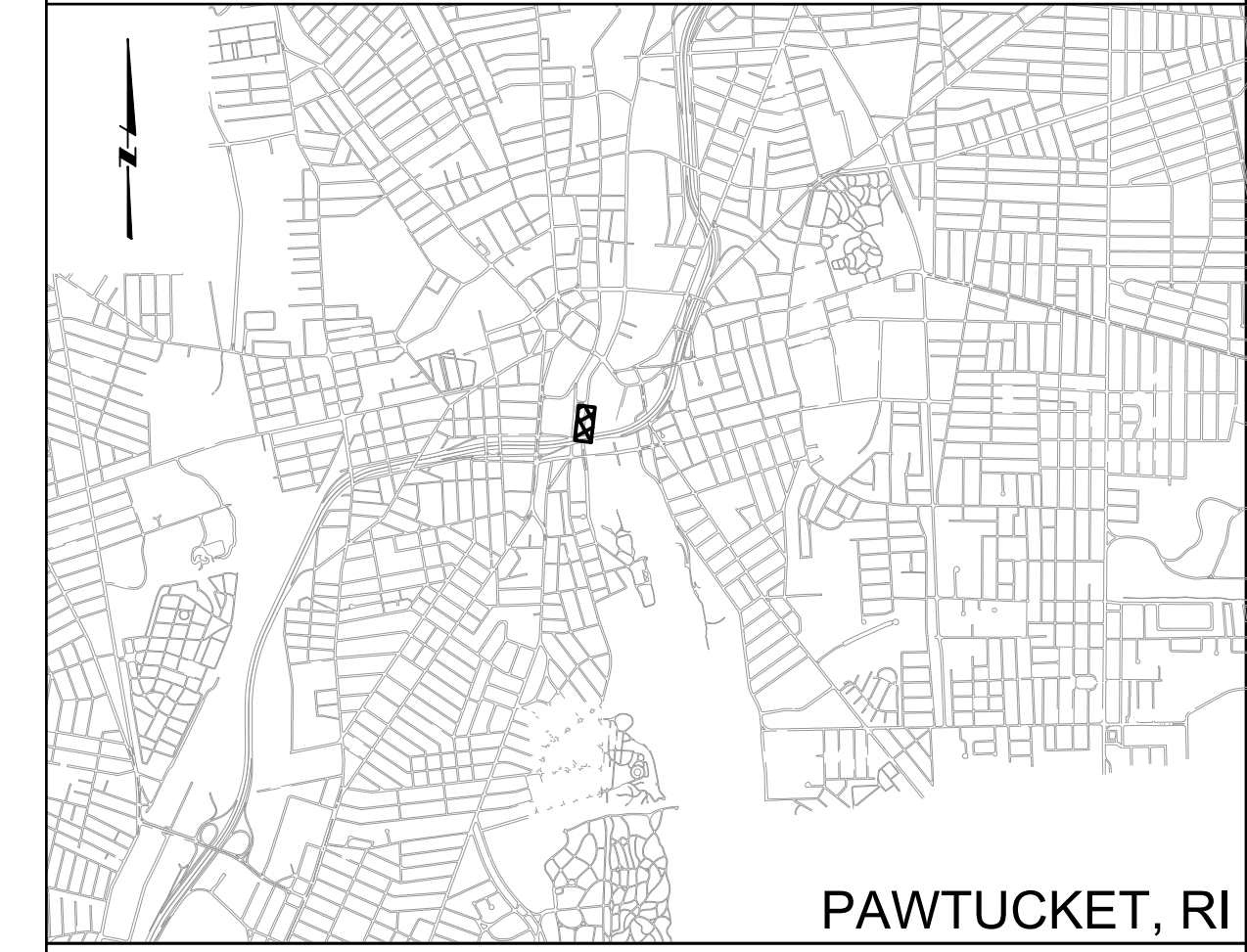

PAWTUCKET, RI

GENERAL SHEET NOTES

- UTILITY INFORMATION DEPICTED, PROVIDED BY BSI ENGINEERING INC.
- FLOOD PLAIN INFORMATION IS FROM FEMA, PANEL NO. 44007C0194J. FLOOD PLAIN ELEVATIONS CONVERTED FROM VERTICAL DATUM NAVD 1988 TO NGVD 1929 AND ARE APPROXIMATELY:
 - NORTH OF DIVISION STREET BRIDGE: AE ELEVATION 12.8
 - SOUTH OF DIVISION STREET BRIDGE: VE ELEVATION 13.8
- APPROXIMATE FOOTPRINT OF FORMER BUILDING SITE IS DEPICTED. CONCRETE, PRESUMED TO BE FORMER BUILDING FOUNDATION MATERIALS, WAS ENCOUNTERED DURING THE ADVANCEMENT OF BORING B-4, A-C, AT A DEPTH OF 8-10 FEET. MANAGEMENT, REMOVAL AND DISPOSAL OF FOUNDATION MATERIALS WILL BE REQUIRED FOR THE INSTALLATION OF THE CONSOLIDATION CONDUIT.
- VERTICAL DATUM FOR PROJECT IS NGVD29.
- REFER TO INSTRUMENTATION PLAN FOR INSTRUMENTATION AND MONITORING RELATED INFORMATION TO PROTECT THE EXISTING STONE MASONRY GRAVITY WALL DURING THE WORK.

SHEET KEYNOTES

- A. AREA TO RECEIVE GROUND IMPROVEMENT - CHEMICAL INJECTION
- B. REMOVE AND REPLACE DRAIN AND CATCH BASIN FOR INSTALLATION OF CONSOLIDATION CONDUIT: STATION 1+25 (S)
- C. COORDINATE WITH CITY AND NATIONAL GRID TO ISOLATE AND REMOVE ELECTRIC LIGHT POLE: STATION 2+22 (S)
- D. REMOVE AND REPLACE ELECTRICAL CONDUIT & WIRING FOR STREET LIGHTING
- E. REMOVE AND DISPOSE OF ABANDONED GAS MAIN: STATION 0+00 TO 2+50
- F. CONTRACTOR IS PROHIBITED FROM LOADING THE AREA ADJACENT TO THE STONE MASONRY GRAVITY WALL WITHIN A 15-FOOT SETBACK FROM THE FACE. IN LOCATIONS WHERE THE CONTRACTOR SHALL DESIGN THE REQUIRED SOE SYSTEM SUCH THAT BRACING WALLS DO NOT EXERT LATERAL PRESSURE ON THE WALL.
 - SOE SYSTEM SHALL BE DESIGNED TO WITHSTAND VERTICAL LOADS WHERE NECESSARY TO FACILITATE THE USE OF DECKING TO SUPPORT VERTICAL LOADS IMPOSED BY TRAFFIC, EQUIPMENT AND MATERIALS
 - SOE SYSTEM SHALL BE DRILLED IN PLACE, WHERE REQUIRED, AND VIBRATION SHALL BE LIMITED TO
 - OBSTRUCTIONS ENCOUNTERED IN THE ADVANCEMENT OF THE SOE SHALL BE REMOVED SUCH THAT THE SYSTEM SHALL BE INSTALLED AS INTENDED AND THE PERMANENT ELEMENTS SHALL BE INSTALLED AS REQUIRED
- G. CONTRACTOR SHALL WORK ON DECKING SUPPORTED BY THE SOE SYSTEM WHERE NECESSARY SUCH THAT NO LATERAL LOAD IS IMPOSED ON THE EXISTING STONE MASONRY GRAVITY WALL ALONG THE SEEKONK RIVER

REV	DATE	BY	DESCRIPTION
1	5/13/20	JP	STANTEC COMMENTS

SCALE AS SHOWN

WARNING: IF THIS BAR DOES NOT MEASURE 1" THEN DRAWING IS NOT TO SCALE

DESIGNED: C. CRONIN
DRAWN: J. PAYNE
CHECKED: J. D'ALESSIO

60% DESIGN PHASE - JULY 2021

NOT FOR CONSTRUCTION

This document is an interim document and not suitable for construction. As an interim document, it may contain data that is potentially inaccurate or incomplete and is not to be relied upon without the express written consent of the preparer.



NBC CONTRACT NO 308.04C
CIVIL

OF 210/213/214 FACILITIES
PLAN AND PROFILE V: STA 0+00 (S) - 2+50 (S)

SHEET C-5
195130227

DWG FILE: J:\6412 NBC CSD Consolidation Conduits\Drawing Files\Civil\Sheet Set\PAWVT_SITe_PLAN_&_PROFILE_III-A-4.dwg PLOT DATE: Monday, October 18, 2021 5:02:42 PM

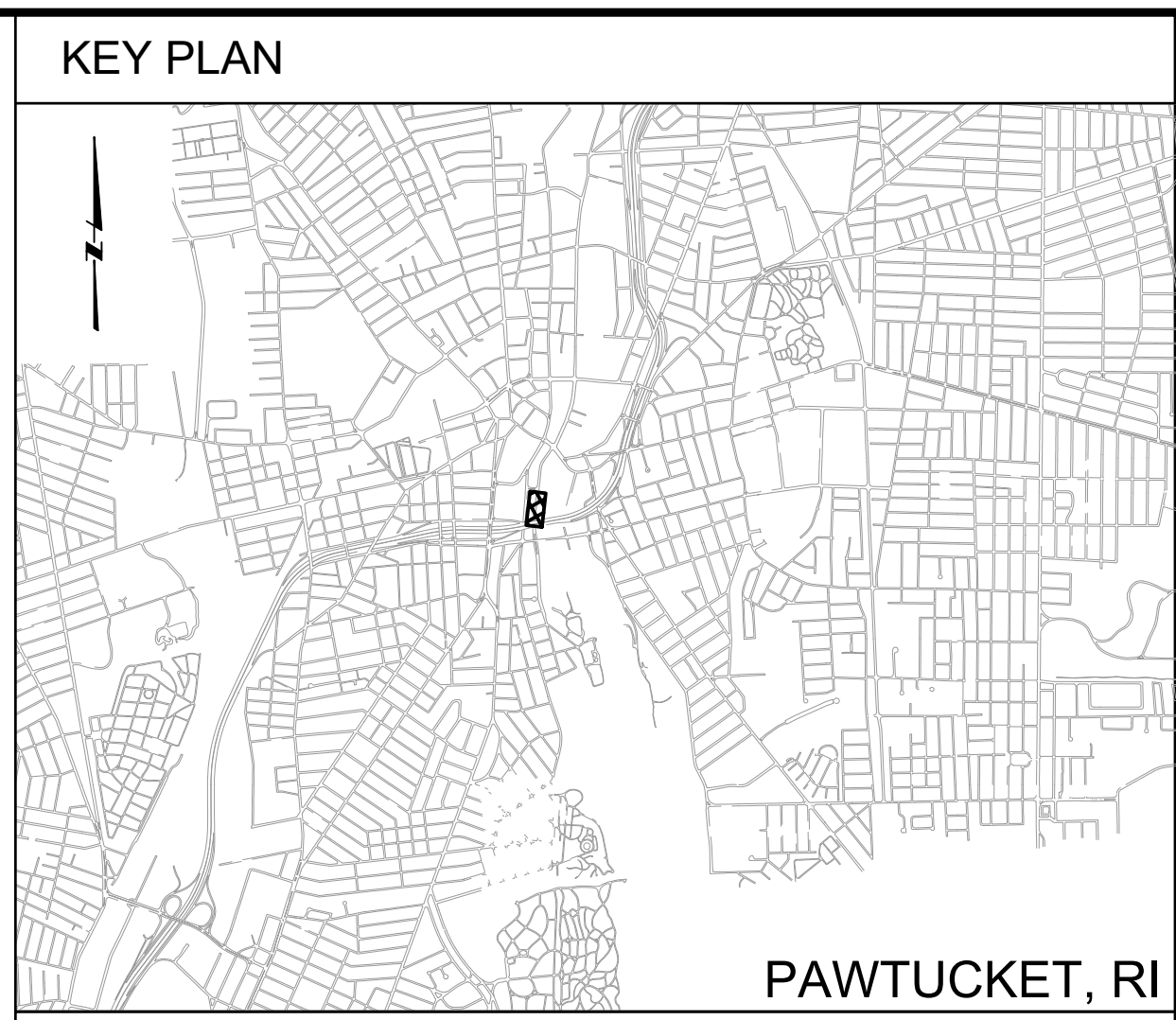
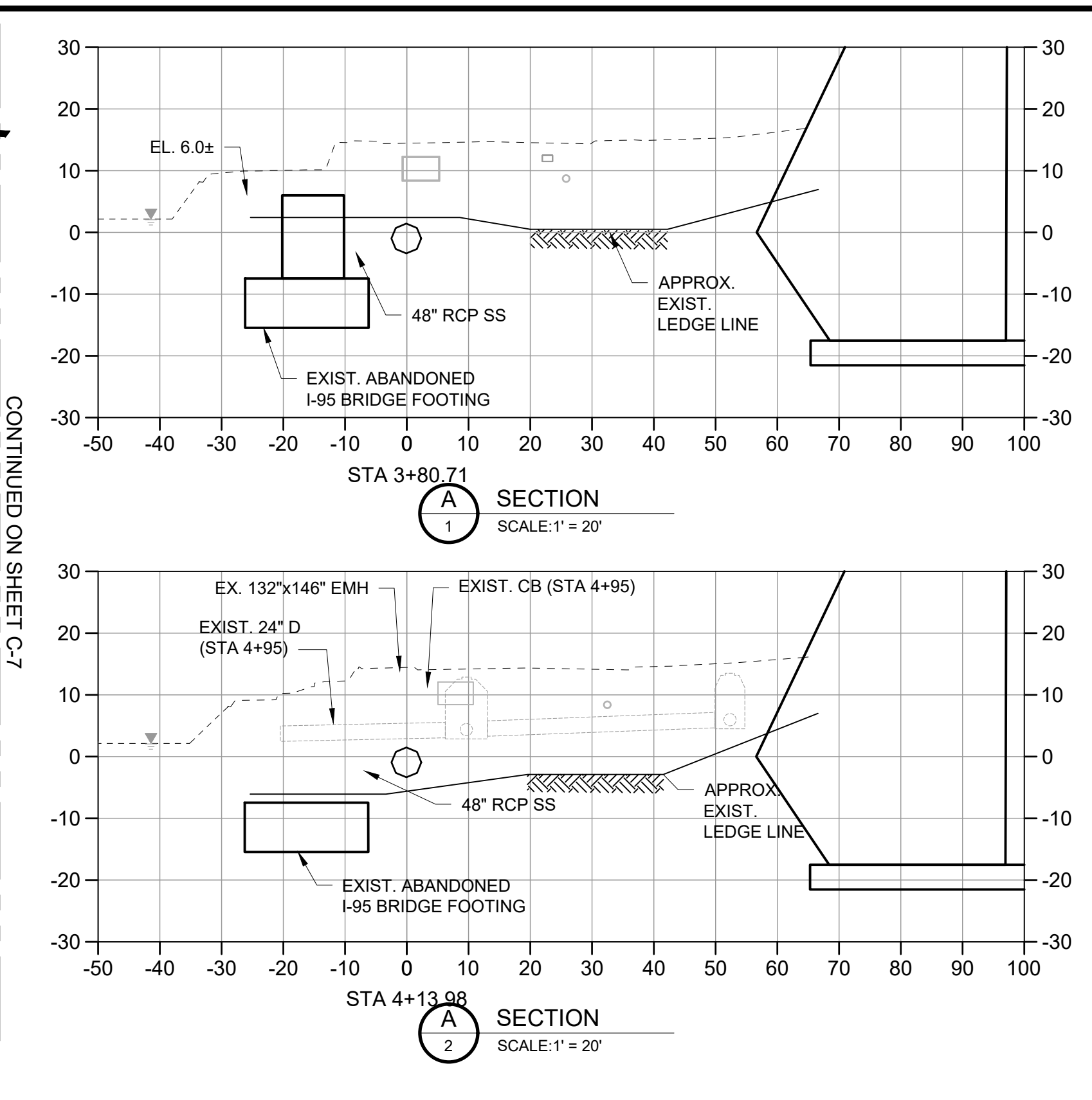
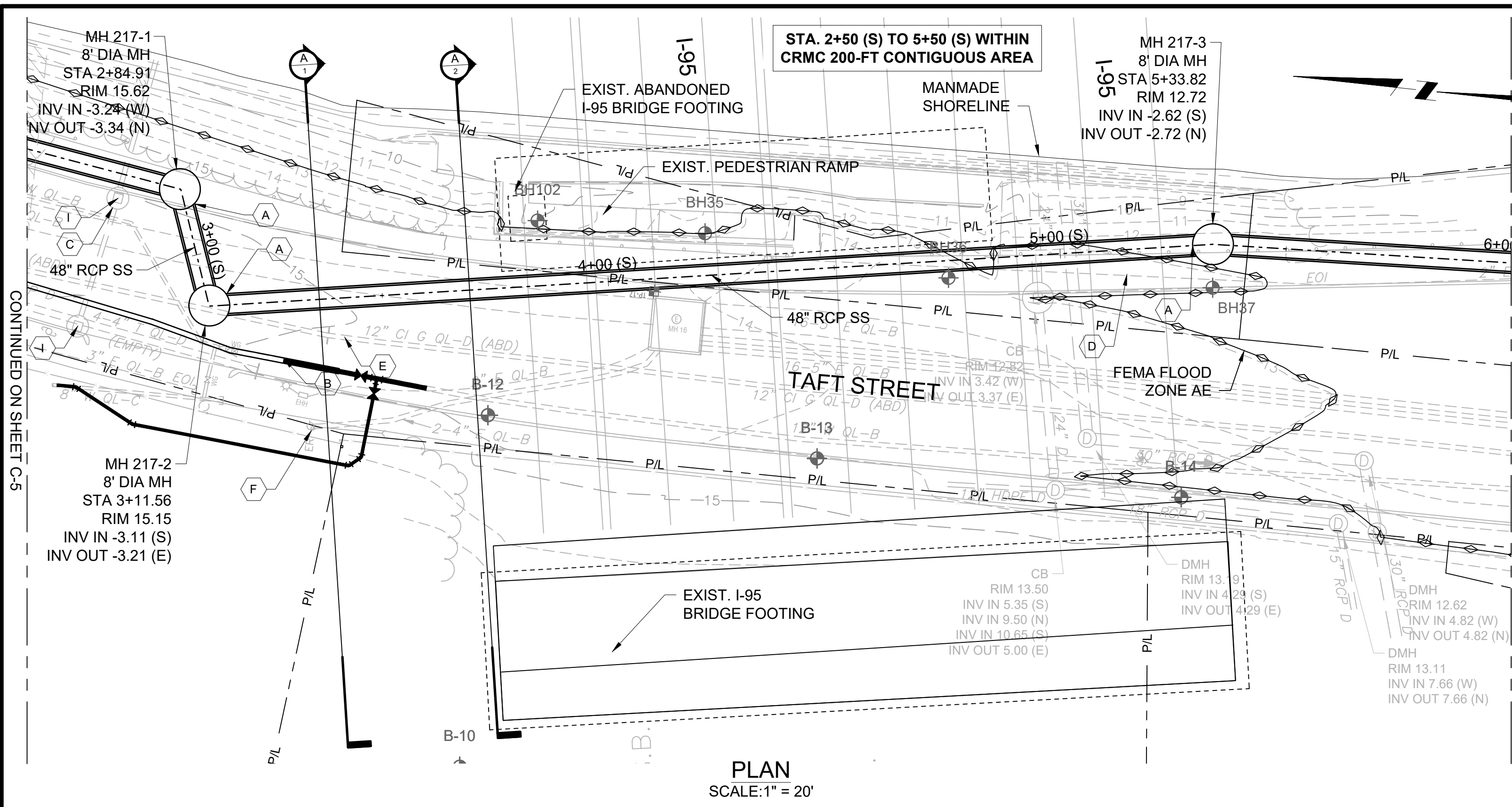

- GENERAL SHEET NOTES**
- UTILITY INFORMATION DEPICTED, PROVIDED BY BSI ENGINEERING INC.
 - FLOOD PLAIN INFORMATION IS FROM FEMA, PANEL NO. 44007C0194J. FLOOD PLAIN ELEVATIONS CONVERTED FROM VERTICAL DATUM NAVD 1988 TO NGVD 1929 AND ARE APPROXIMATELY:
 - NORTH OF DIVISION STREET BRIDGE: AE ELEVATION 12.8
 - SOUTH OF DIVISION STREET BRIDGE: VE ELEVATION 13.8
 - VERTICAL DATUM FOR PROJECT IS NGVD29.

- SHEET KEYNOTES**
- PIPE JACKING: STATION 2+84 (S) TO STATION 5+33 (S)
 - RELOCATE WATER MAIN: STATION 2+50 (S) TO STATION 3+60 (S)
 - REMOVE AND REPLACE DRAIN AND CATCH BASIN FOR INSTALLATION OF CONSOLIDATION CONDUIT: STATION 3+75 (S)
 - REMOVE AND REPLACE ELECTRICAL CONDUIT & WIRING FOR STREET LIGHTING
 - REMOVE AND DISPOSE ABANDONED GAS MAIN: STATION 2+50 (S) TO STATION 3+60 (S)
 - COORDINATE WITH NATIONAL GRID FOR INSTALLATION OF TEMPORARY POLE & REROUTING OF OVERHEAD WIRE

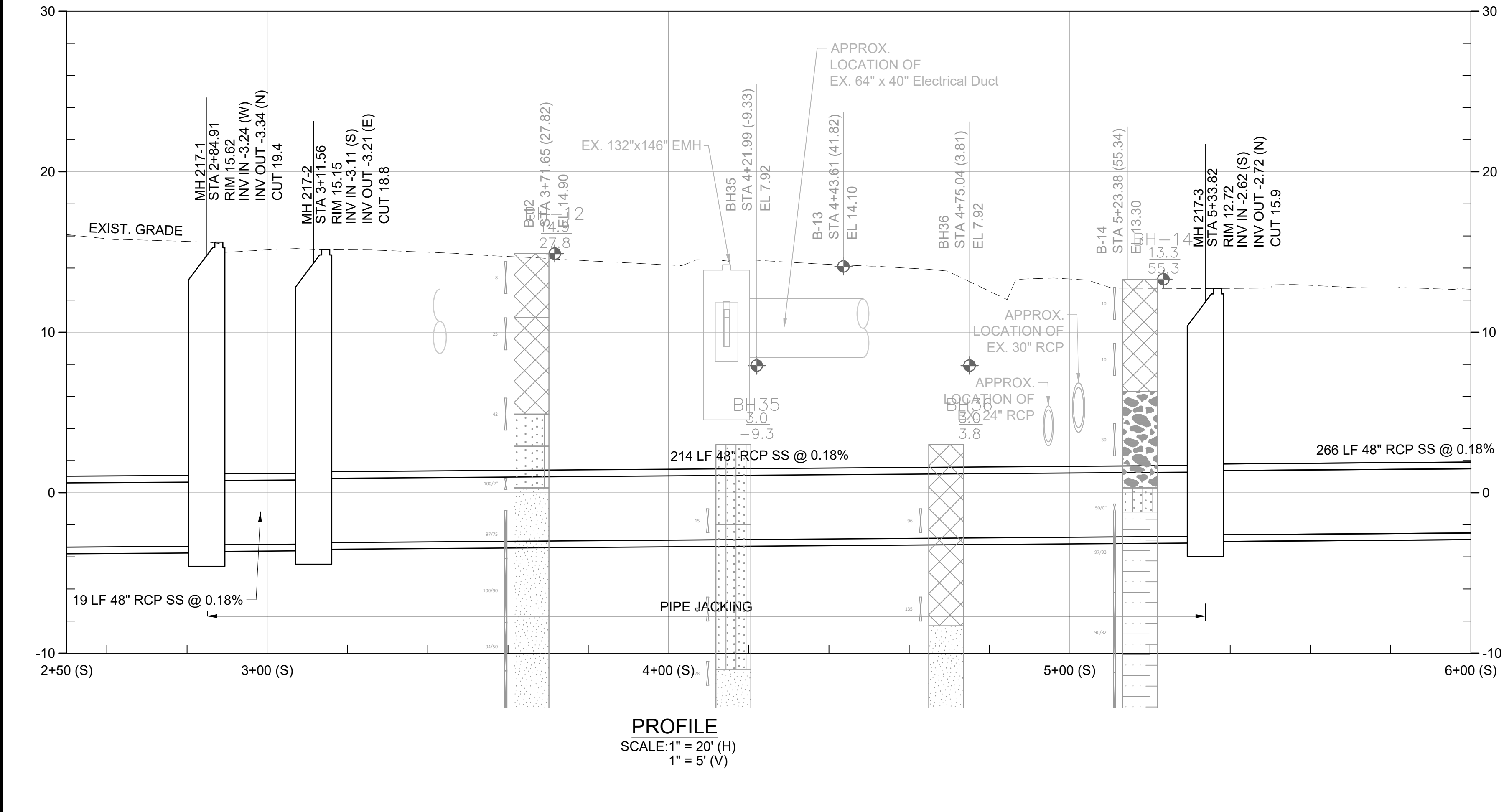

REV	DATE	BY	DESCRIPTION
1	5/13/20	JP	STANTEC COMMENTS

SCALE AS SHOWN

WARNING: IF THIS BAR DOES NOT MEASURE 1" THEN DRAWING IS NOT TO SCALE

DESIGNED: C. CRONIN

DRAWN: J. PAYNE

CHECKED: J. D'ALESSIO

60% DESIGN PHASE - JULY 2021

NOT FOR CONSTRUCTION

This document is an interim document and not suitable for construction. As an interim document, it may contain data that is potentially inaccurate or incomplete and is not to be relied upon without the express written consent of the preparer.



NBC CONTRACT NO 308.04C

CIVIL

OF 210/213/214 FACILITIES

PLAN AND PROFILE VI: STA 2+50 (S) - 6+00 (S)

SHEET C-6

195130227

BY: JAIMIE PAYNE

DWG FILE: J:\6412 NBC CSO Consolidation Conduits\Drawing Files\Civil\Sheet Set\PAWT_SIT_PLAN_&_PROFILE_III-A-4.dwg PLOT DATE: Monday, October 18, 2021 5:03:40 PM

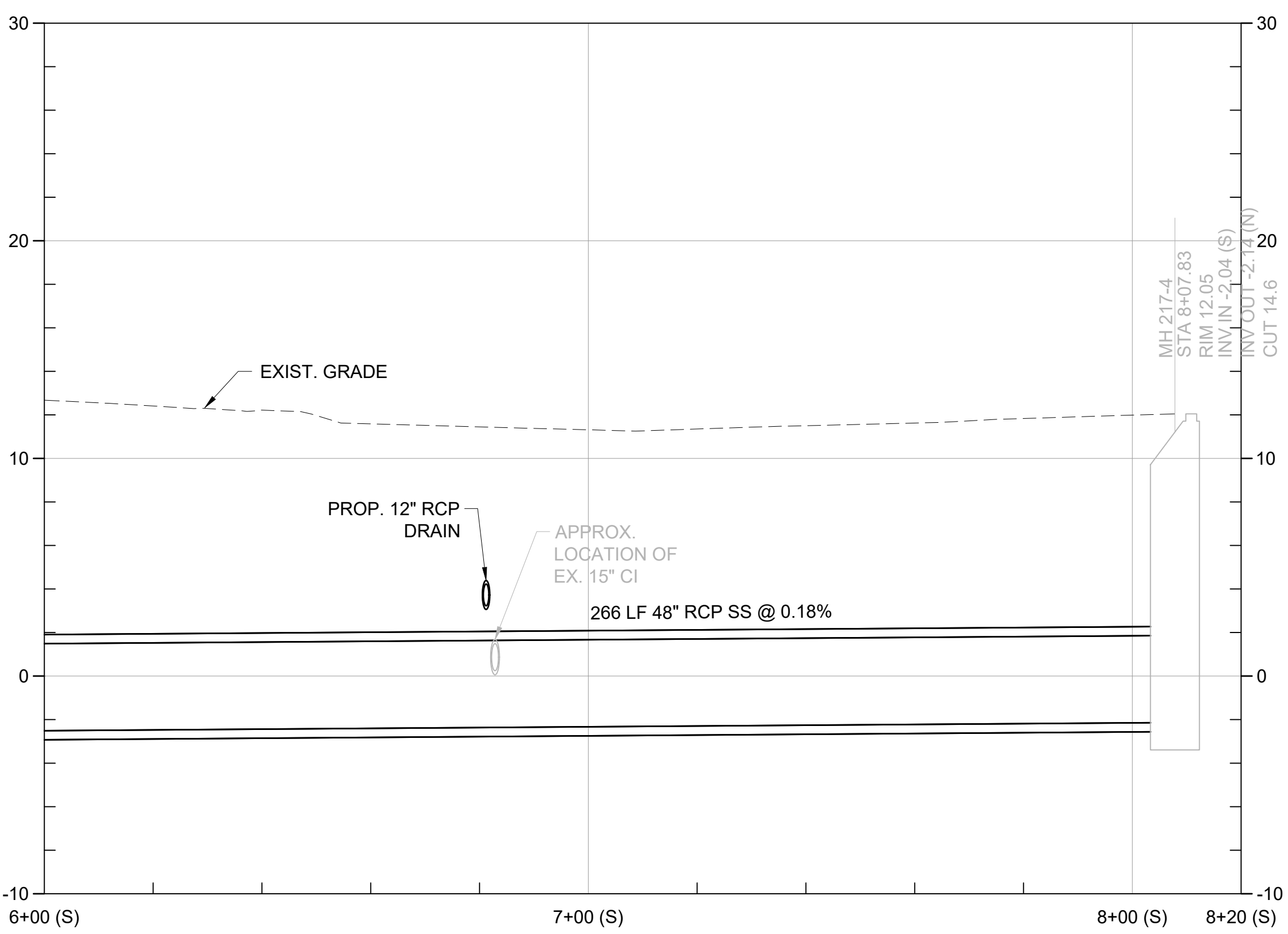
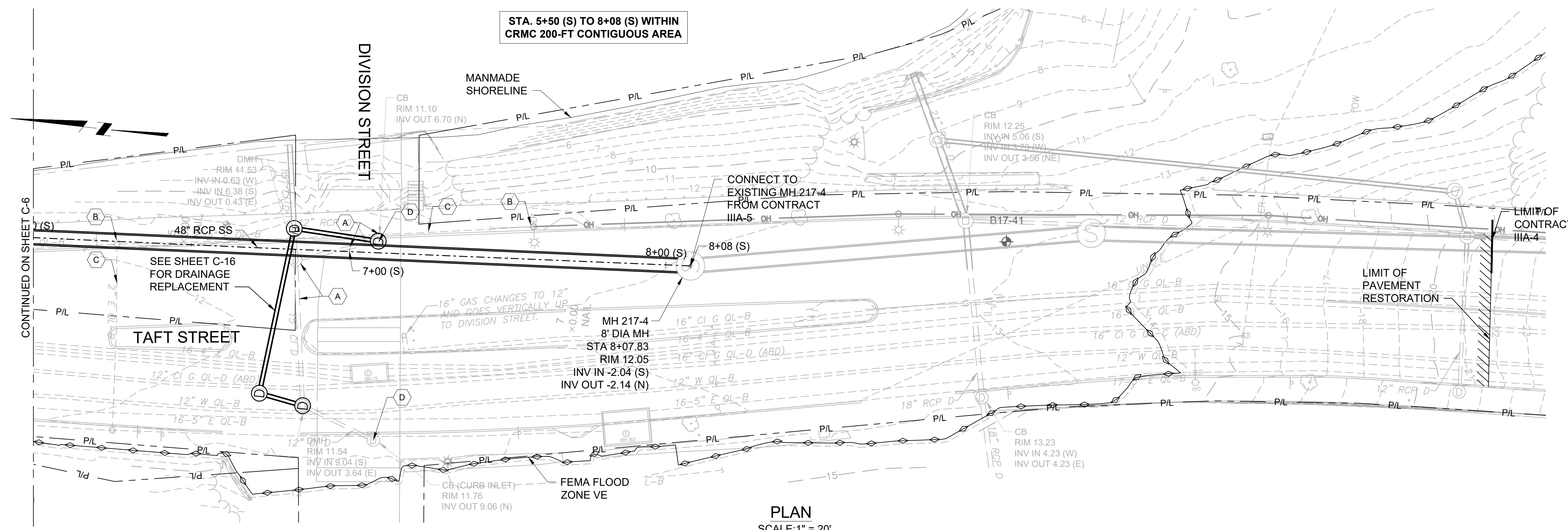

PROFILE
SCALE: 1" = 20" (H)
1" = 5" (V)

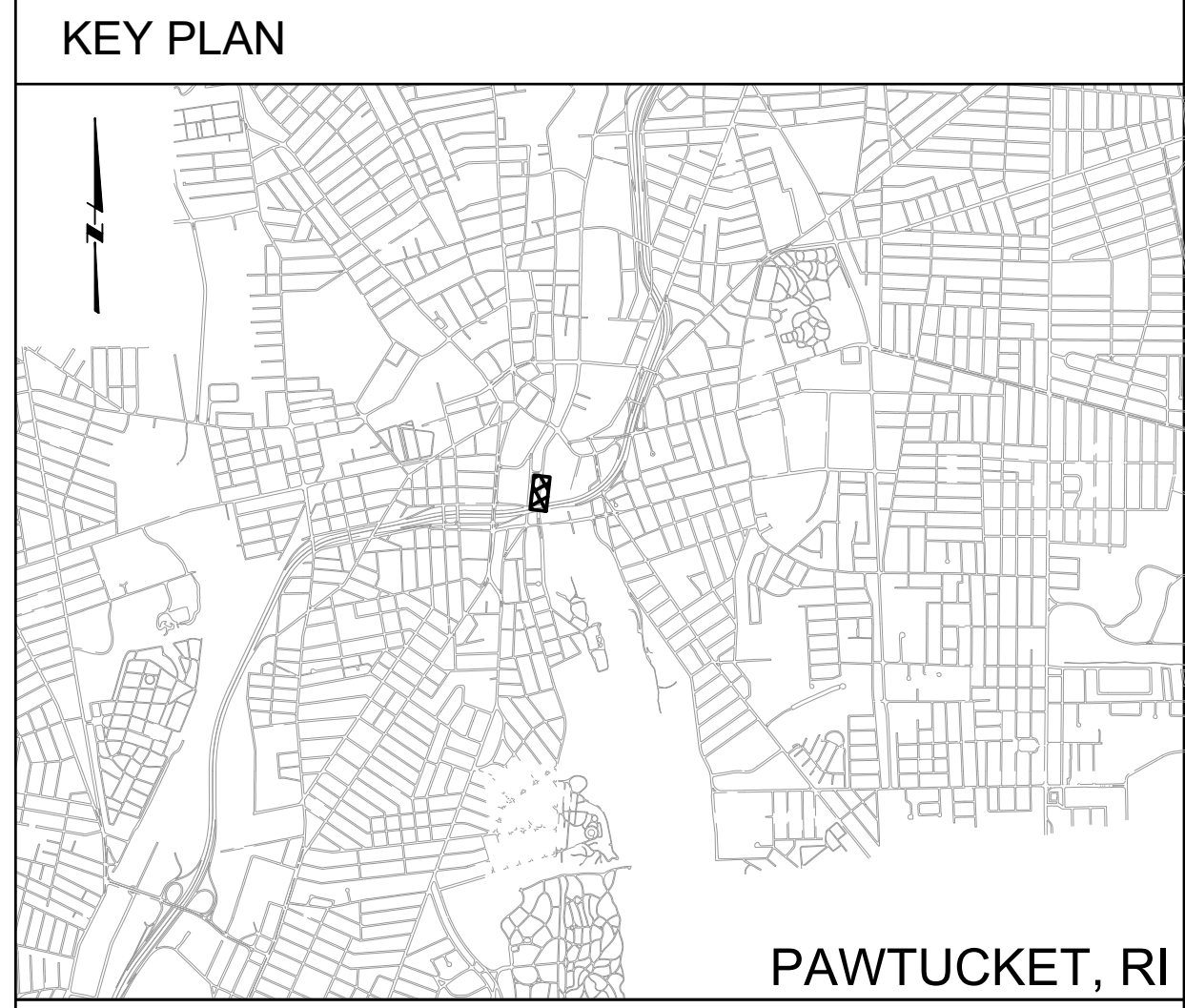

- GENERAL SHEET NOTES**
- UTILITY INFORMATION DEPICTED, PROVIDED BY BSI ENGINEERING INC.
 - FLOOD PLAIN INFORMATION IS FROM FEMA, PANEL NO. 44007C0194J. FLOOD PLAIN ELEVATIONS CONVERTED FROM VERTICAL DATUM NAVD 1988 TO NGVD 1929 AND ARE APPROXIMATELY:
 - NORTH OF DIVISION STREET BRIDGE: AE ELEVATION 12.8
 - SOUTH OF DIVISION STREET BRIDGE: VE ELEVATION 13.8
 - VERTICAL DATUM FOR PROJECT IS NGVD29.

- SHEET KEYNOTES**
- REMOVE AND REPLACE DRAIN AND CATCH BASIN FOR INSTALLATION OF CONSOLIDATION CONDUIT: STATION 6+80 (S) TO STATION 7+10 (S).
 - COORDINATE WITH CITY AND NATIONAL GRID TO ISOLATE AND REMOVE ELECTRIC LIGHT POLE: STATION 6+30 (S), STATION 7+55 (S)
 - REMOVE AND REPLACE ELECTRICAL CONDUIT & WIRING FOR STREET LIGHTING
 - TYPICAL CATCH BASIN EROSION CONTROL

REV	DATE	BY	DESCRIPTION
1	5/13/20	JP	STANTEC COMMENTS

SCALE AS SHOWN

WARNING
IF THIS BAR DOES NOT MEASURE 1" THEN DRAWING IS NOT TO SCALE

DESIGNED: C. CRONIN
DRAWN: J. PAYNE
CHECKED: J. D'ALESSIO

60% DESIGN PHASE - JULY 2021

NOT FOR CONSTRUCTION
This document is an interim document and not suitable for construction. As an interim document, it may contain data that is potentially inaccurate or incomplete and is not to be relied upon without the express written consent of the preparer.



NBC CONTRACT NO 308.04C
CIVIL

OF 210/213/214 FACILITIES
PLAN AND PROFILE VII: STA 6+00 (S) - 8+08(S)

SHEET C-7
195130227

BY: JAMIE PAYNE

DWG FILE: J:\6412 NBC CSO Consolidation Conduits\Drawing Files\Civil\Sheet Set\PAVVT_III-A-4_GATE & SCREENING STRUCTURE\ELIOWA_REVISIONS.dwg, 2021.5.04:18 PM

GENERAL SHEET NOTES

1. VERTICAL DATUM FOR PROJECT IS NGVD29.

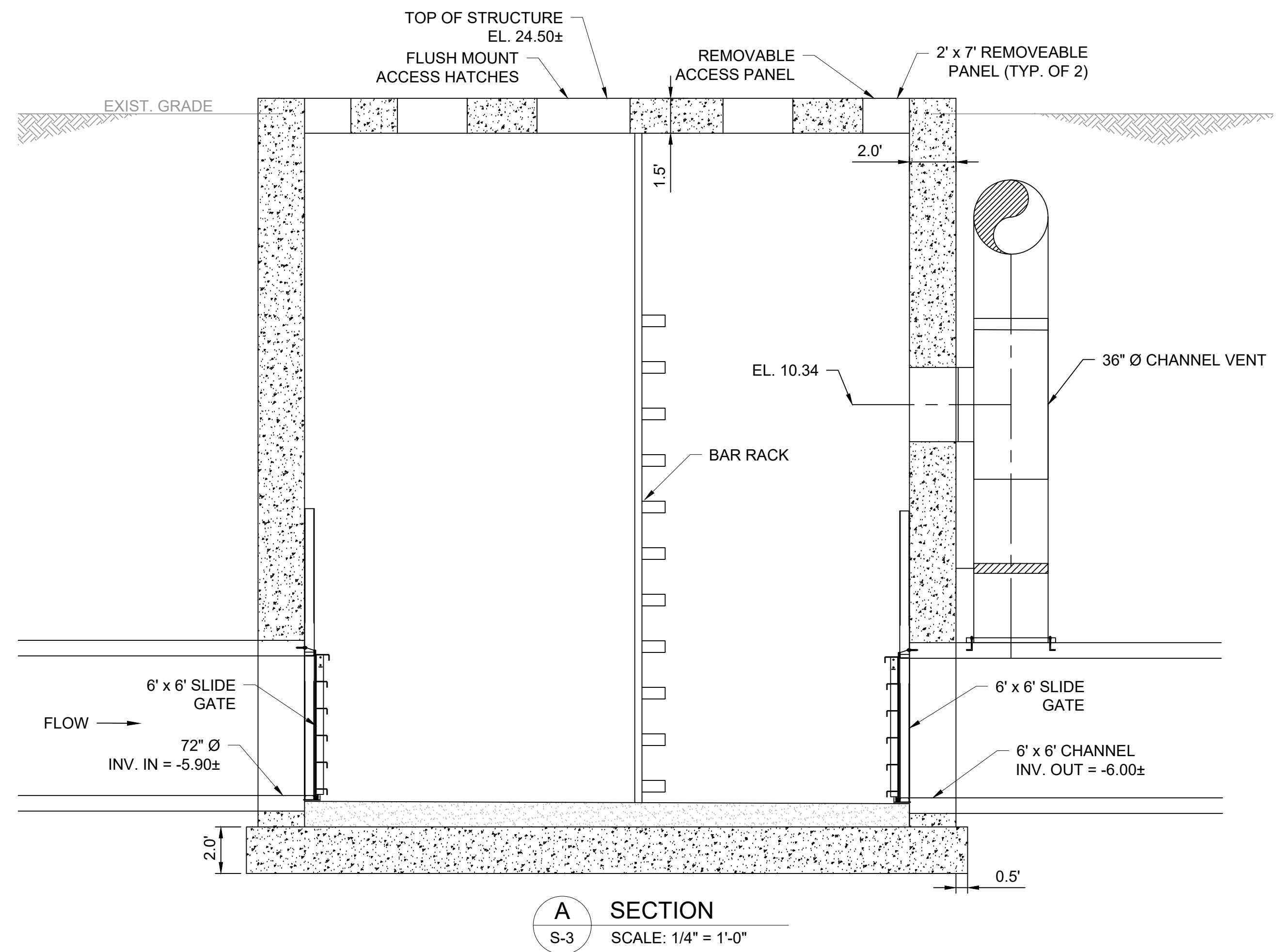
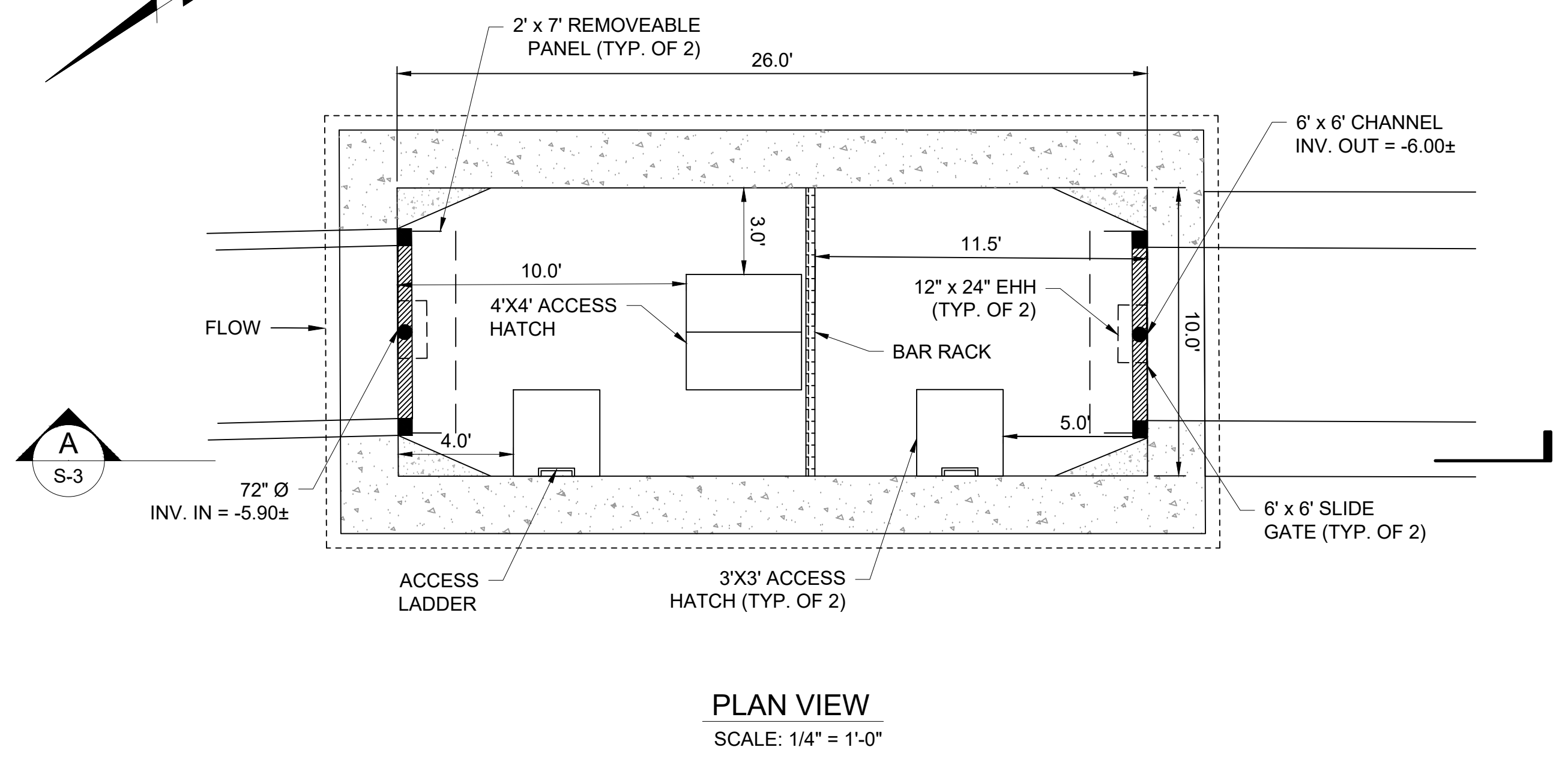
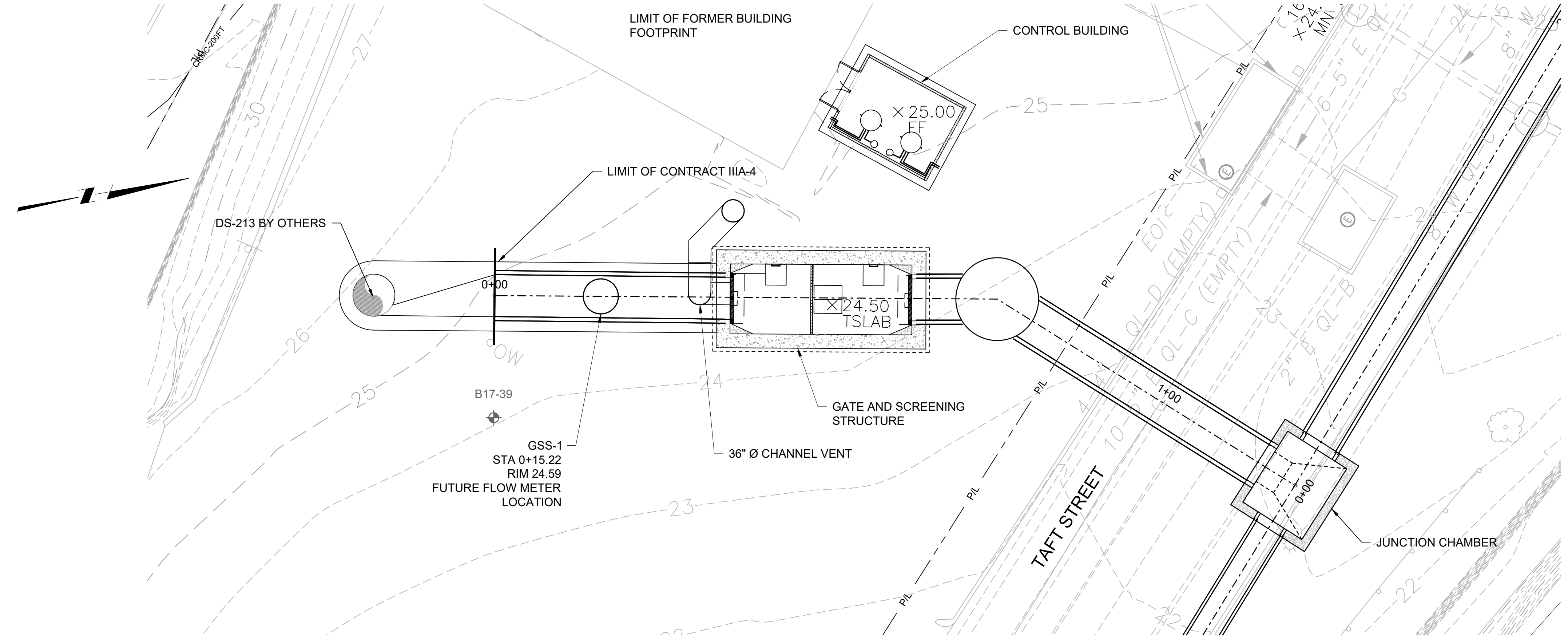

REV	DATE	BY	DESCRIPTION
1	5/13/20	JP	STANTEC COMMENTS

SCALE	AS SHOWN
WARNING	IF THIS BAR DOES NOT MEASURE 1" THEN DRAWING IS NOT TO SCALE

DESIGNED	C. CRONIN
DRAWN	J. PAYNE
CHECKED	J. D'ALELIO

60% DESIGN PHASE - JULY 2021

NOT FOR CONSTRUCTION

This document is an interim document and not suitable for construction. As an interim document, it may contain data that is potentially inaccurate or incomplete and is not to be relied upon without the express written consent of the preparer.

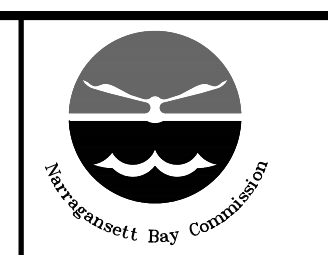

NARRAGANSETT BAY COMMISSION
PHASE III COMBINED SEWER
OVERFLOW PROGRAM

Stantec PARE

NBC CONTRACT NO 308.04C
STRUCTURAL
OF 210/213/214 FACILITIES
GATE & SCREENING STRUCTURE
PLAN AND SECTION

SHEET
S-3
195130227

BY: JAMIE PAYNE

DWG FILE: J:\6412 NBC CSO Consolidation Conduits\Sheet Set\PAVW_IIA-4_JUNCTION CHAMBER_PLAN & SECTION.dwg Monday, October 18, 2021 5:05:10 PM

GENERAL SHEET NOTES
 1. VERTICAL DATUM FOR PROJECT IS NGVD29.

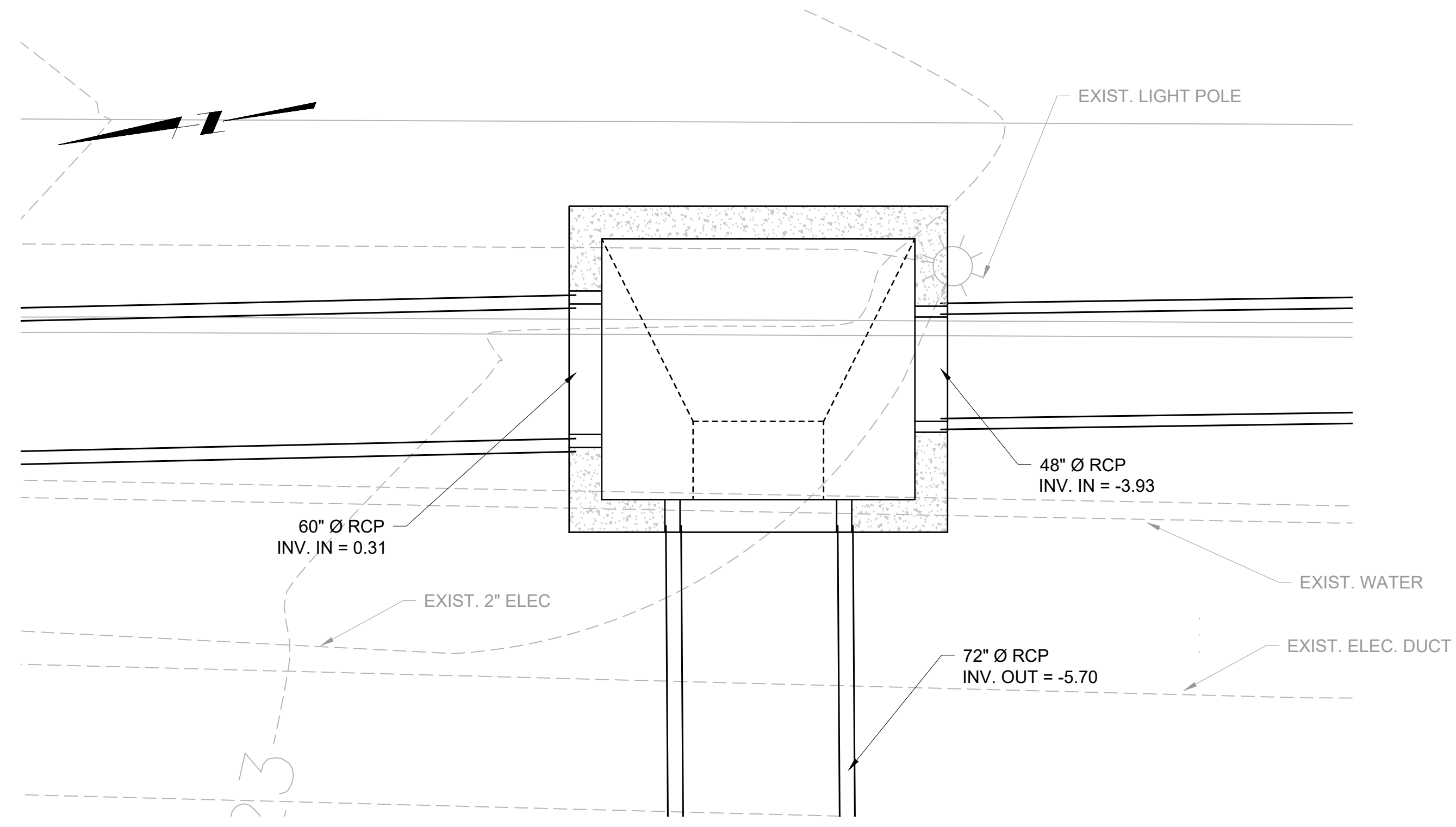

SITE PLAN VIEW
 SCALE: 1" = 4'-0"

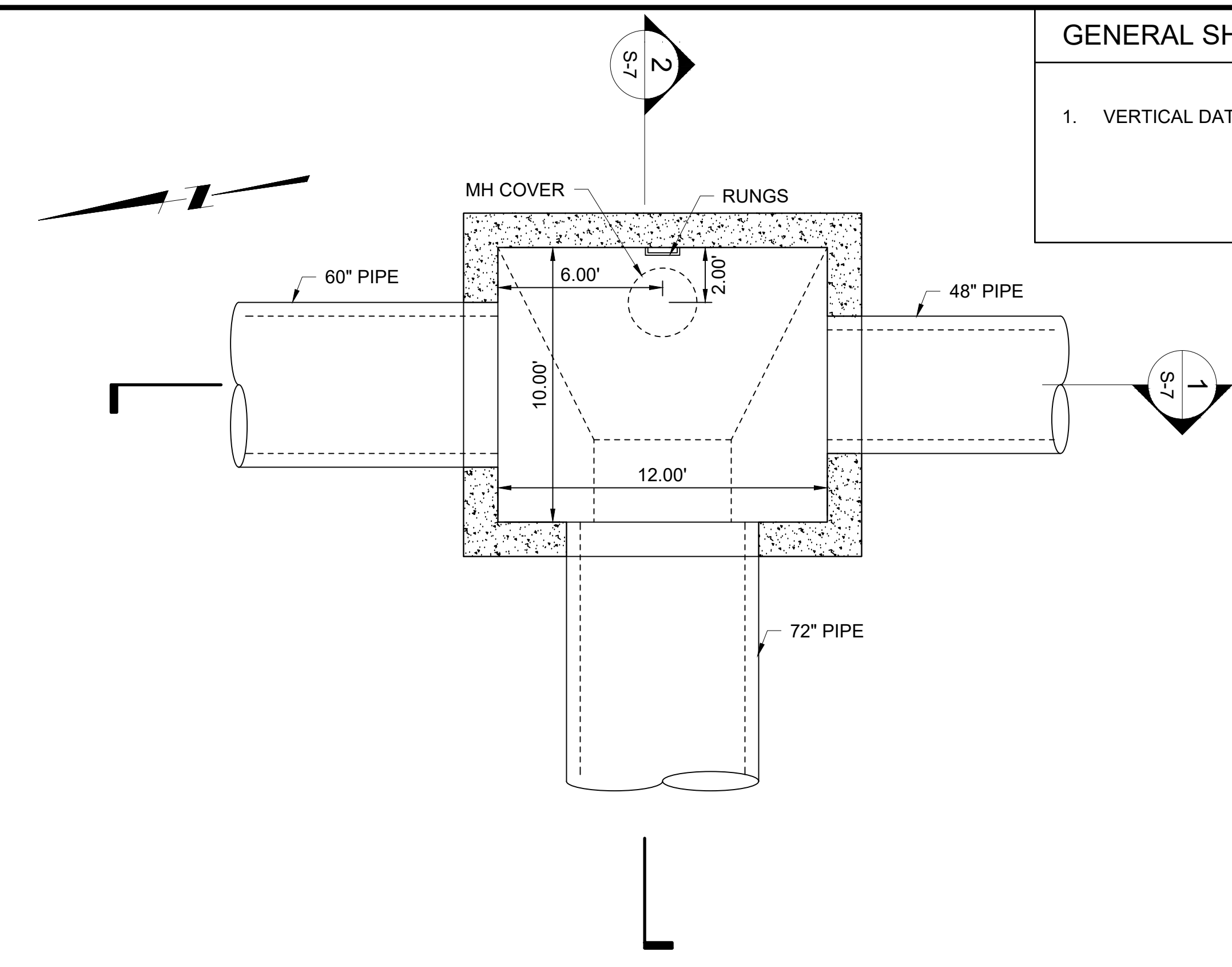

PLAN VIEW
 SCALE: 1/4" = 1'-0"

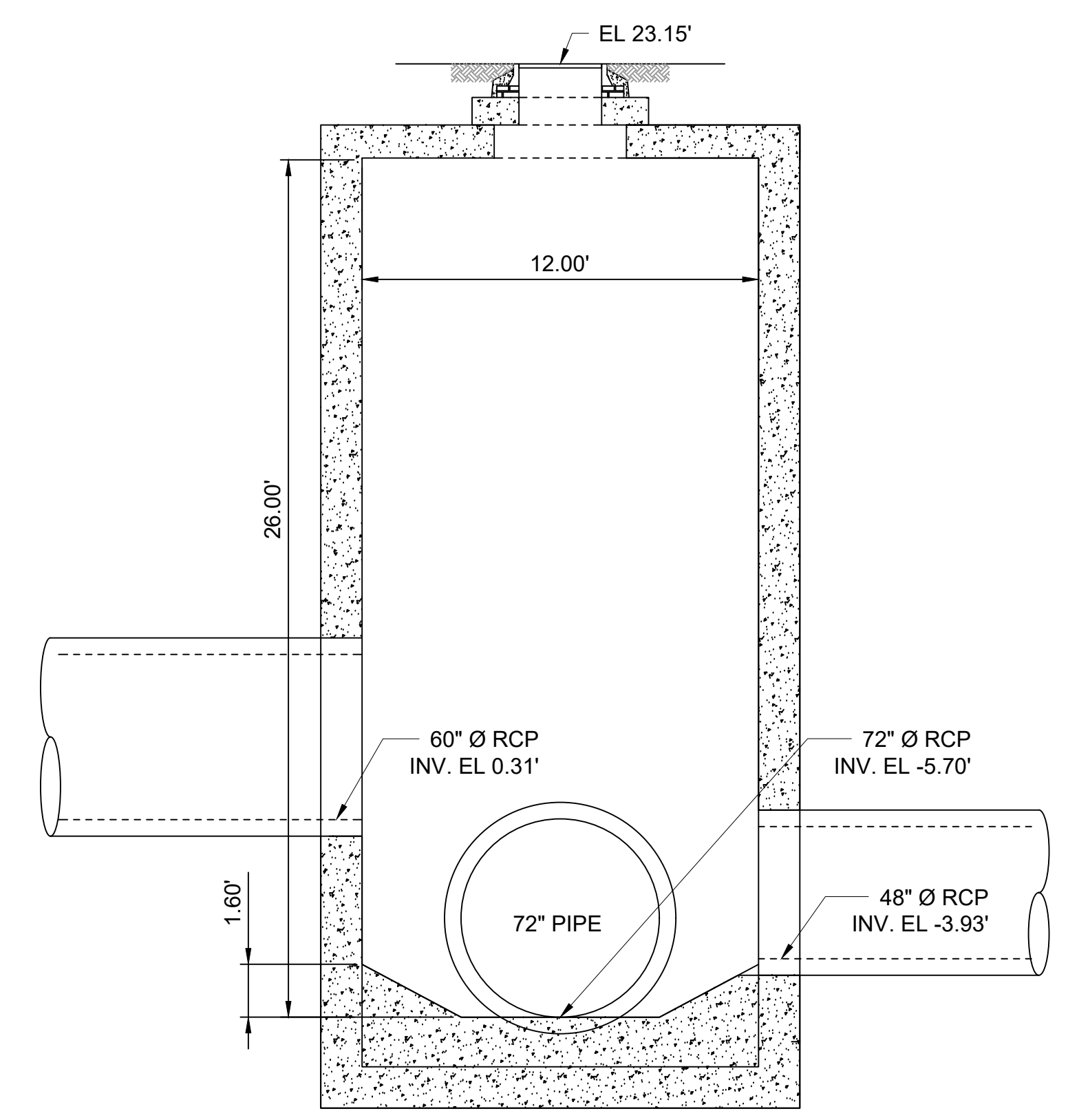

1 SECTION
 S-7 SCALE: 1/4" = 1'-0"

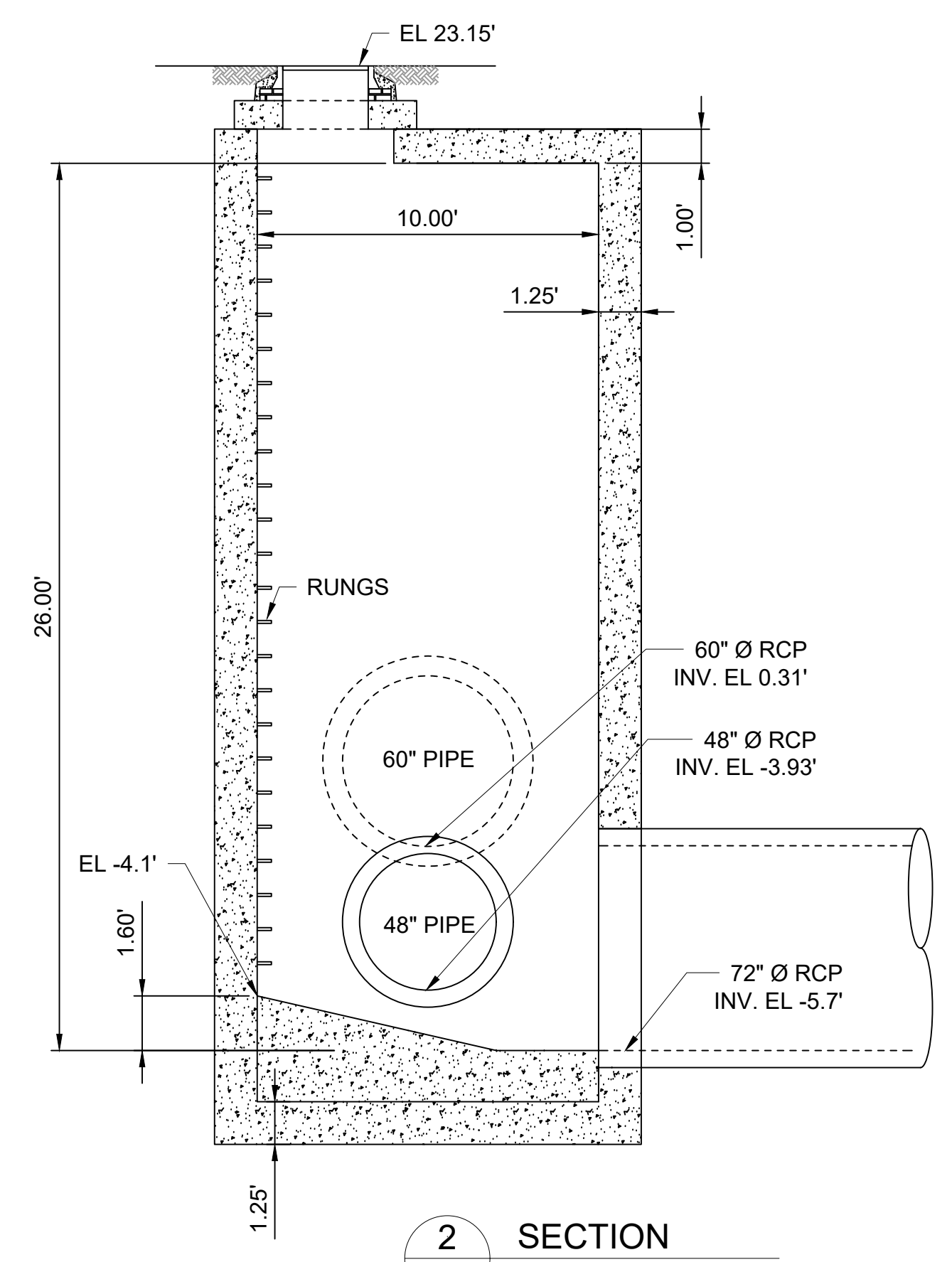

2 SECTION
 S-7 SCALE: 1/4" = 1'-0"

REV	DATE	BY	DESCRIPTION
1	5/13/20	JP	STANTEC COMMENTS

SCALE
 1"=20'

WARNING
 IF THIS BAR DOES NOT MEASURE 1" THEN DRAWING IS NOT TO SCALE

DESIGNED C. CRONIN
 DRAWN J. PAYNE
 CHECKED J. D'ALESSIO

60% DESIGN PHASE - JULY 2021
NOT FOR CONSTRUCTION
 This document is an interim document and not suitable for construction. As an interim document, it may contain data that is potentially inaccurate or incomplete and is not to be relied upon without the express written consent of the preparer.

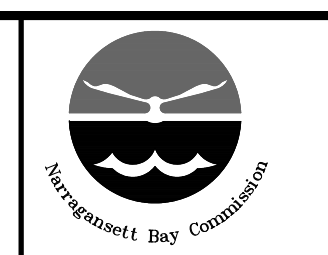

NARRAGANSETT BAY COMMISSION
 PHASE III COMBINED SEWER
 OVERFLOW PROGRAM
Stantec

NBC CONTRACT NO 308.04C
 STRUCTURAL
 OF 210/213/214 FACILITIES
 JUNCTION CHAMBER
 PLAN AND SECTION

SHEET
S-7
 195130227

BY: JAMIE PAYNE

DWG FILE: J:\6412 NBC CSO Consolidation Conduits\Sheet Set\PAWT_IIA-4_DIVERSION STRUCTURE_PLAN_RCP_STRUCTURE.dwg, October 18, 2021 5:06:11 PM

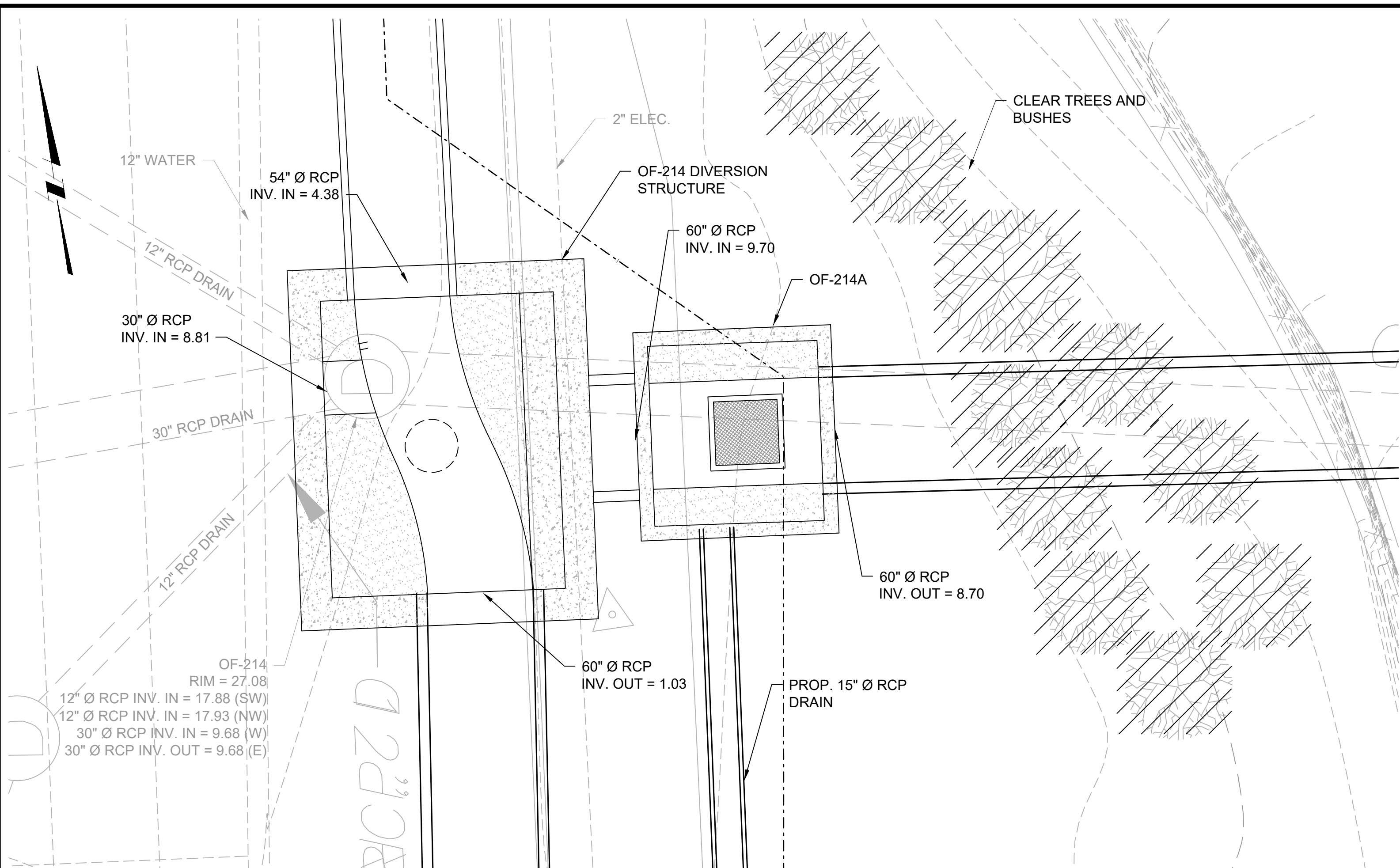

SITE PLAN VIEW
SCALE: 1" = 4'-0"

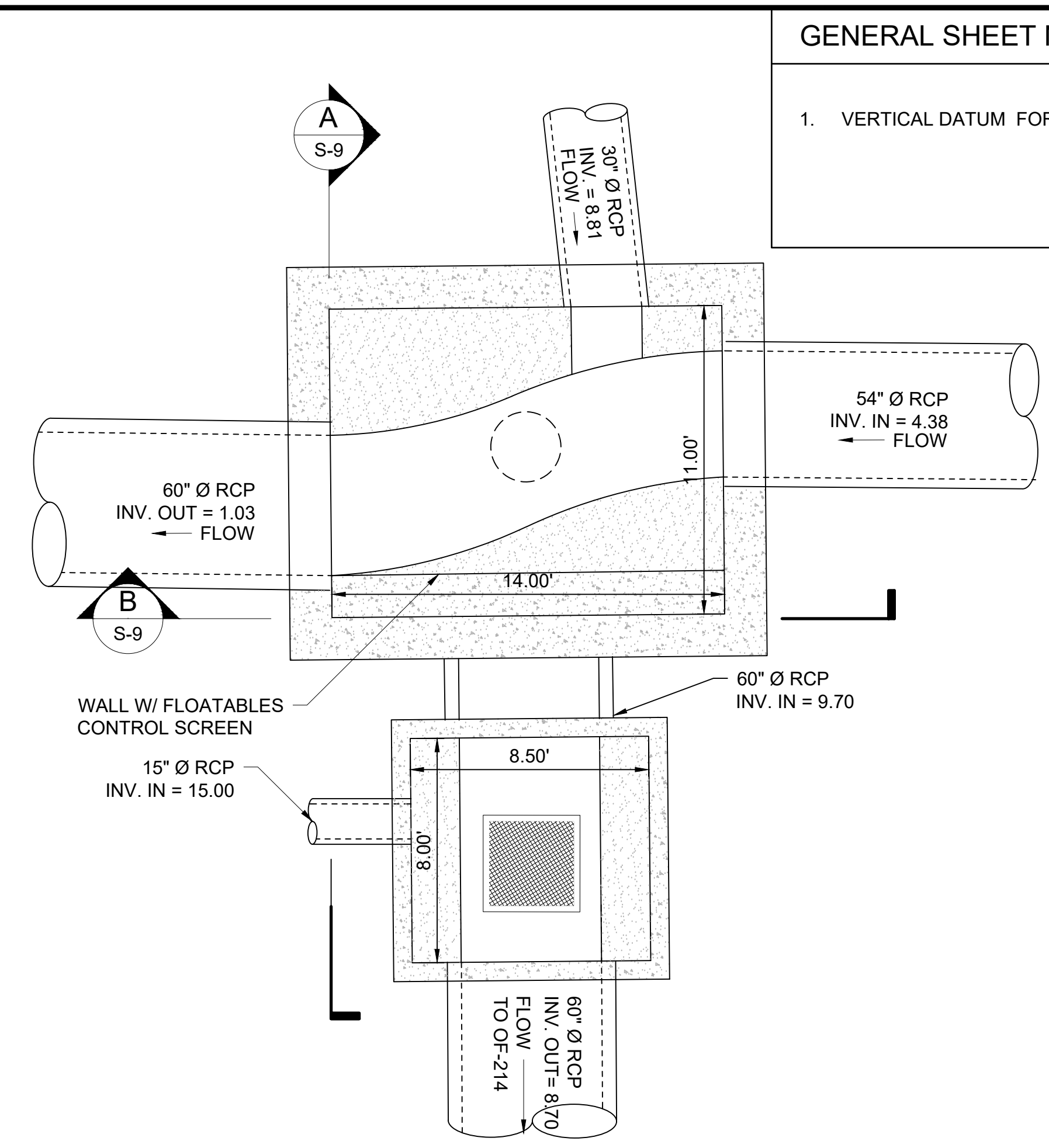

PLAN VIEW
SCALE: 1/4" = 1'-0"

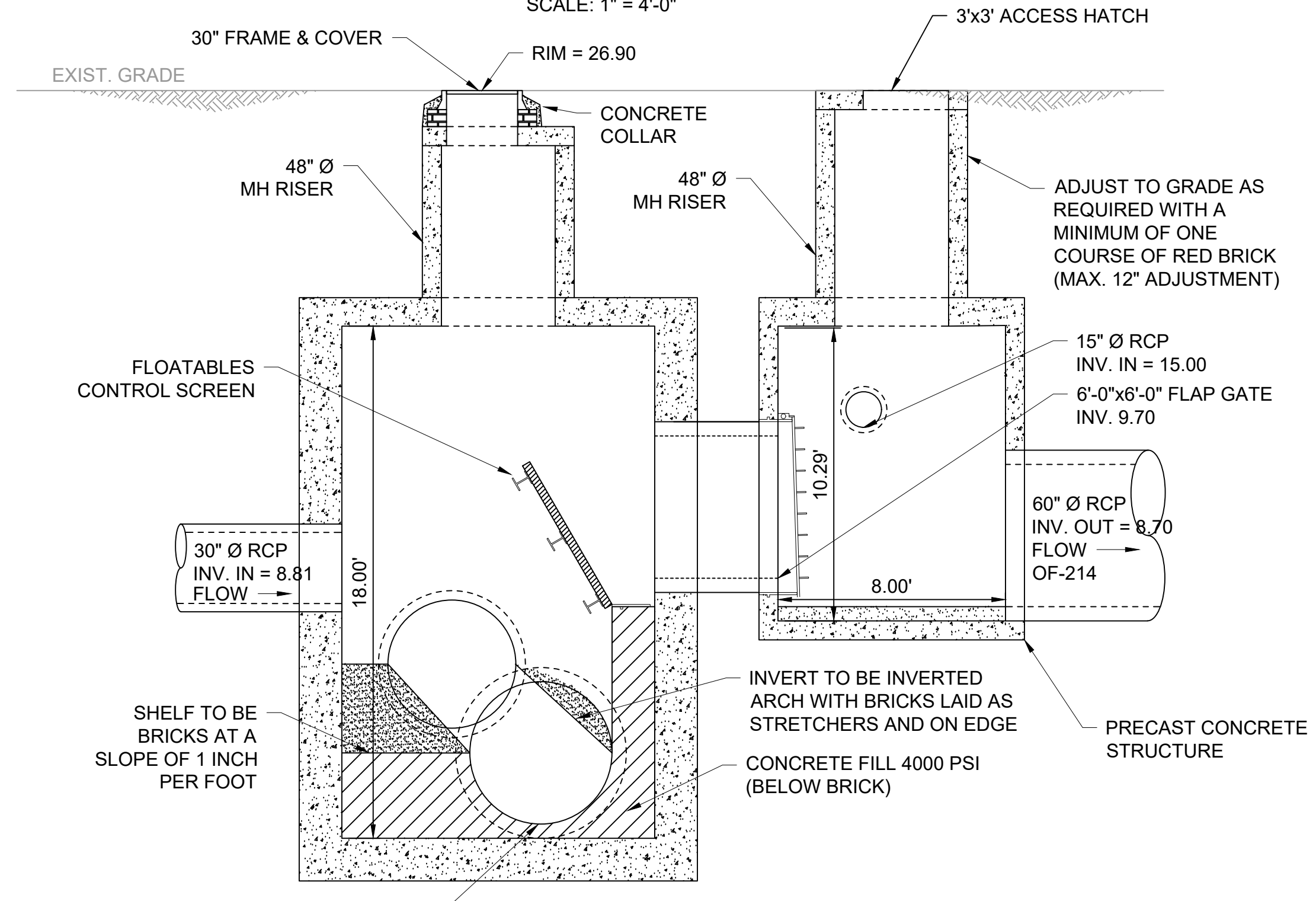

A SECTION
SCALE: 1/4" = 1'-0"

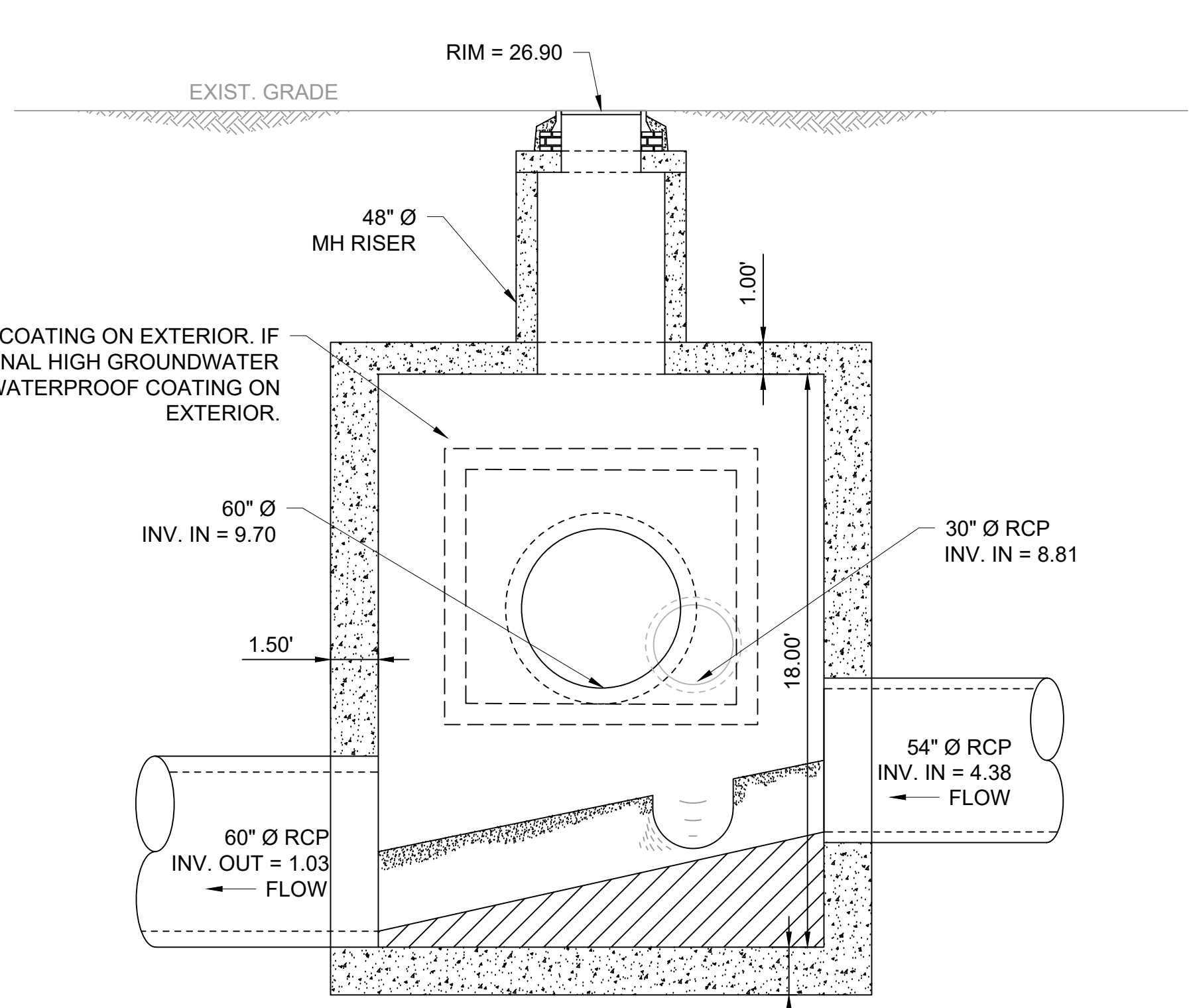

B SECTION
SCALE: 1/4" = 1'-0"

GENERAL SHEET NOTES

1. VERTICAL DATUM FOR PROJECT IS NGVD29.

REV	DATE	BY	DESCRIPTION
1	5/13/20	JP	STANTEC COMMENTS

SCALE
AS SHOWN

WARNING
IF THIS BAR DOES NOT MEASURE 1" THEN DRAWING IS NOT TO SCALE

DESIGNED C. CRONIN
DRAWN J. PAYNE
CHECKED J. D'ALESSIO

60% DESIGN PHASE - JULY 2021

NOT FOR CONSTRUCTION

This document is an interim document and not suitable for construction. As an interim document, it may contain data that is potentially inaccurate or incomplete and is not to be relied upon without the express written consent of the preparer.



NARRAGANSETT BAY COMMISSION
PHASE III COMBINED SEWER
OVERFLOW PROGRAM

Stantec logo

NBC CONTRACT NO 308.04C
STRUCTURAL
OF 210/213/214 FACILITIES
OF-214 DIVERSION STRUCTURE
PLAN AND SECTION I

SHEET
S-9
195130227

GENERAL SHEET NOTES

1. VERTICAL DATUM FOR PROJECT IS NGVD29.

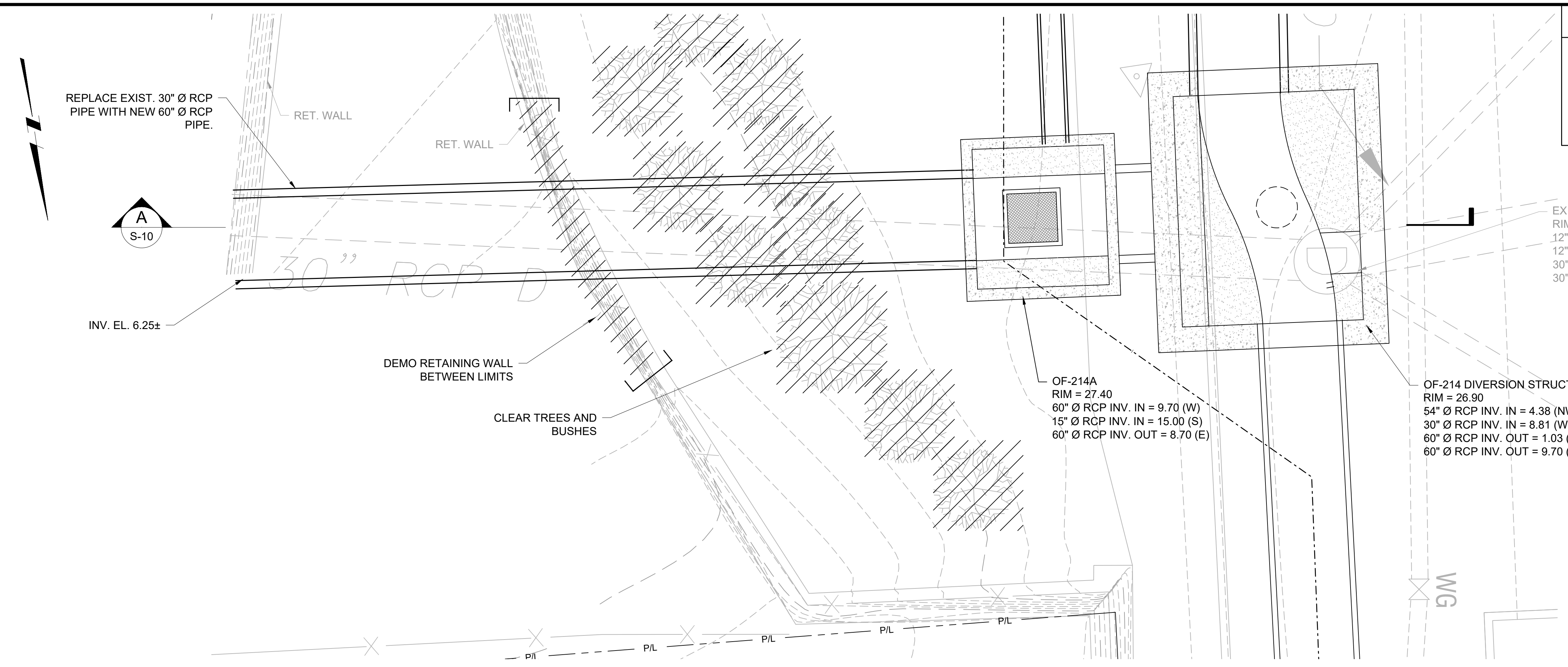

SITE PLAN VIEW
SCALE: 1" = 4'-0"

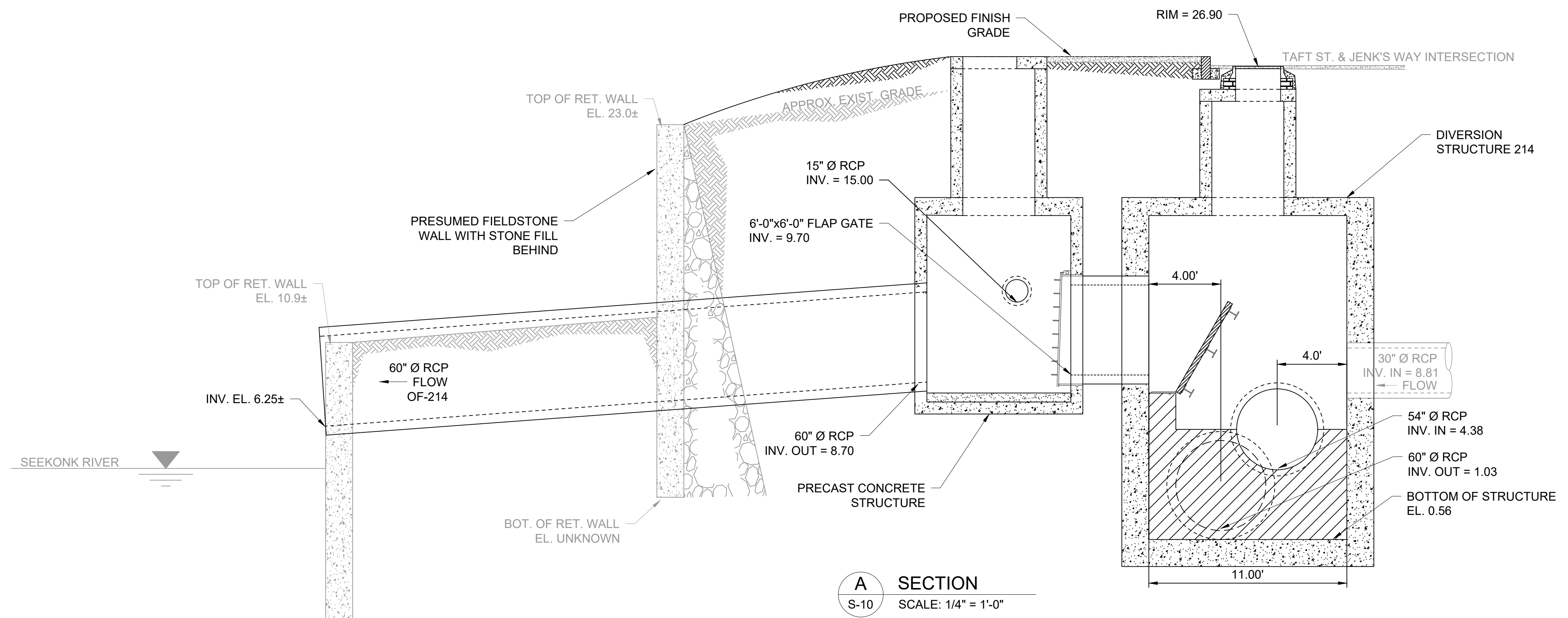

A SECTION
S-10 SCALE: 1/4" = 1'-0"

DWG FILE: J:\6412 NBC CSO Consolidation Conduits\Drawing Files\Civil\Sheet Set\PAVWT_IIA-4_DIVERSION STRUCTURE_PLAN_RL_SECTION.dwg, October 18, 2021 5:06:59 PM BY: JAMIE PAYNE

REV	DATE	BY	DESCRIPTION
1	5/13/20	JP	STANTEC COMMENTS

SCALE
AS SHOWN

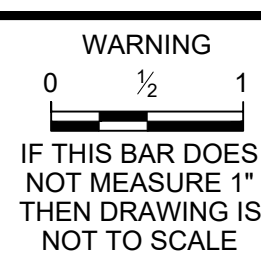

DESIGNED C. CRONIN
DRAWN J. PAYNE
CHECKED J. D'ALELIO

60% DESIGN PHASE - JULY 2021

NOT FOR CONSTRUCTION

This document is an interim document and not suitable for construction. As an interim document, it may contain data that is potentially inaccurate or incomplete and is not to be relied upon without the express written consent of the preparer.

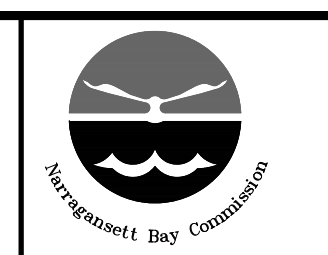

NARRAGANSETT BAY COMMISSION
PHASE III COMBINED SEWER
OVERFLOW PROGRAM

Stantec

NBC CONTRACT NO 308.04C
STRUCTURAL
OF 210/213/214 FACILITIES
OF-214 DIVERSION STRUCTURE
PLAN AND SECTION II

SHEET
S-10
195130227

BY: JAMIE PAYNE

DWG FILE: J:\6412 NBC CSO Consolidation Conduits\Drawing Files\Civil\Sheet Set\PAVW_IIA-4_DIVERSION STRUCTURE_PLAN_RL_SECTION.dwg, October 18, 2021 5:07:59 PM

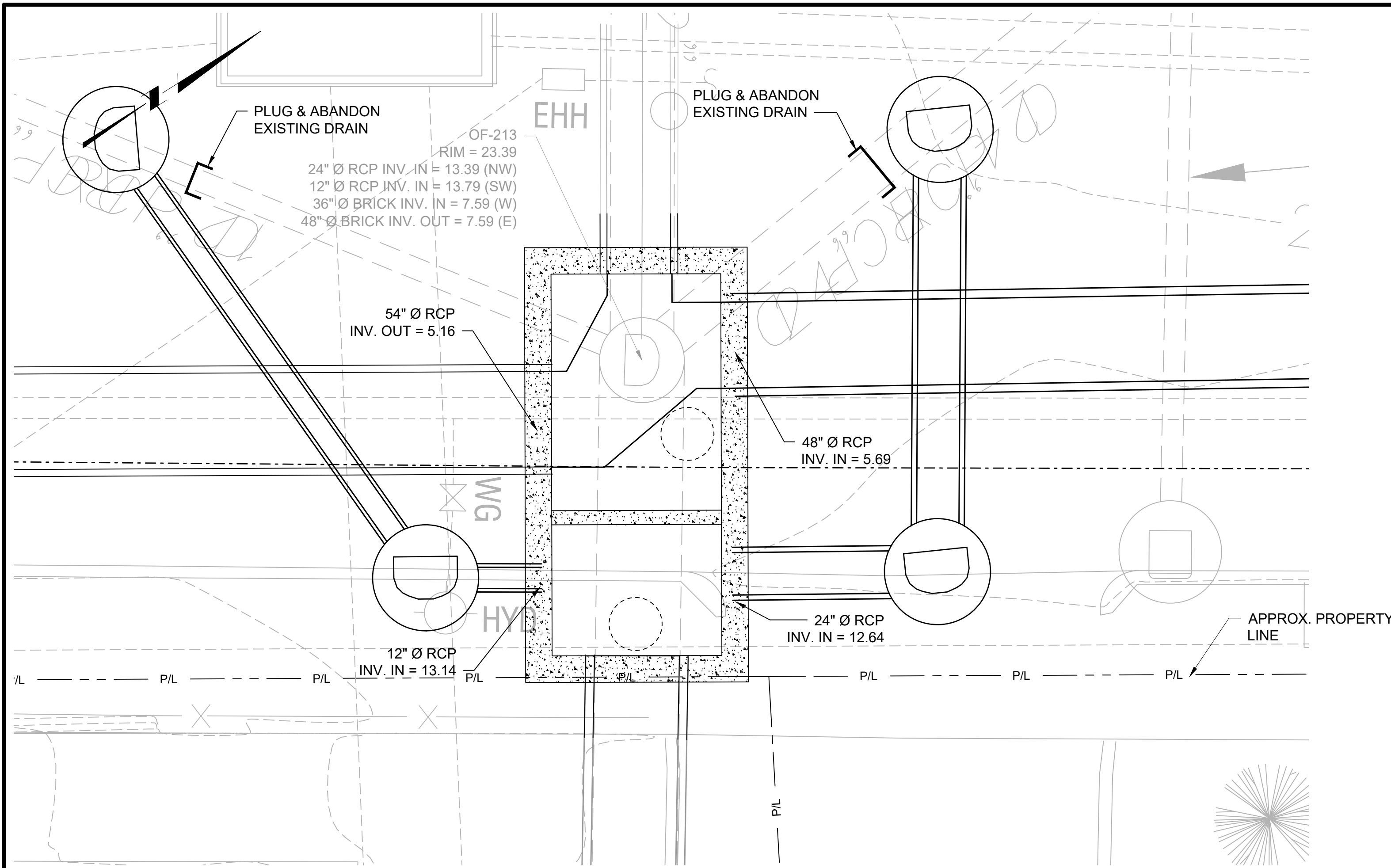

SITE PLAN VIEW
SCALE: 1" = 4'-0"

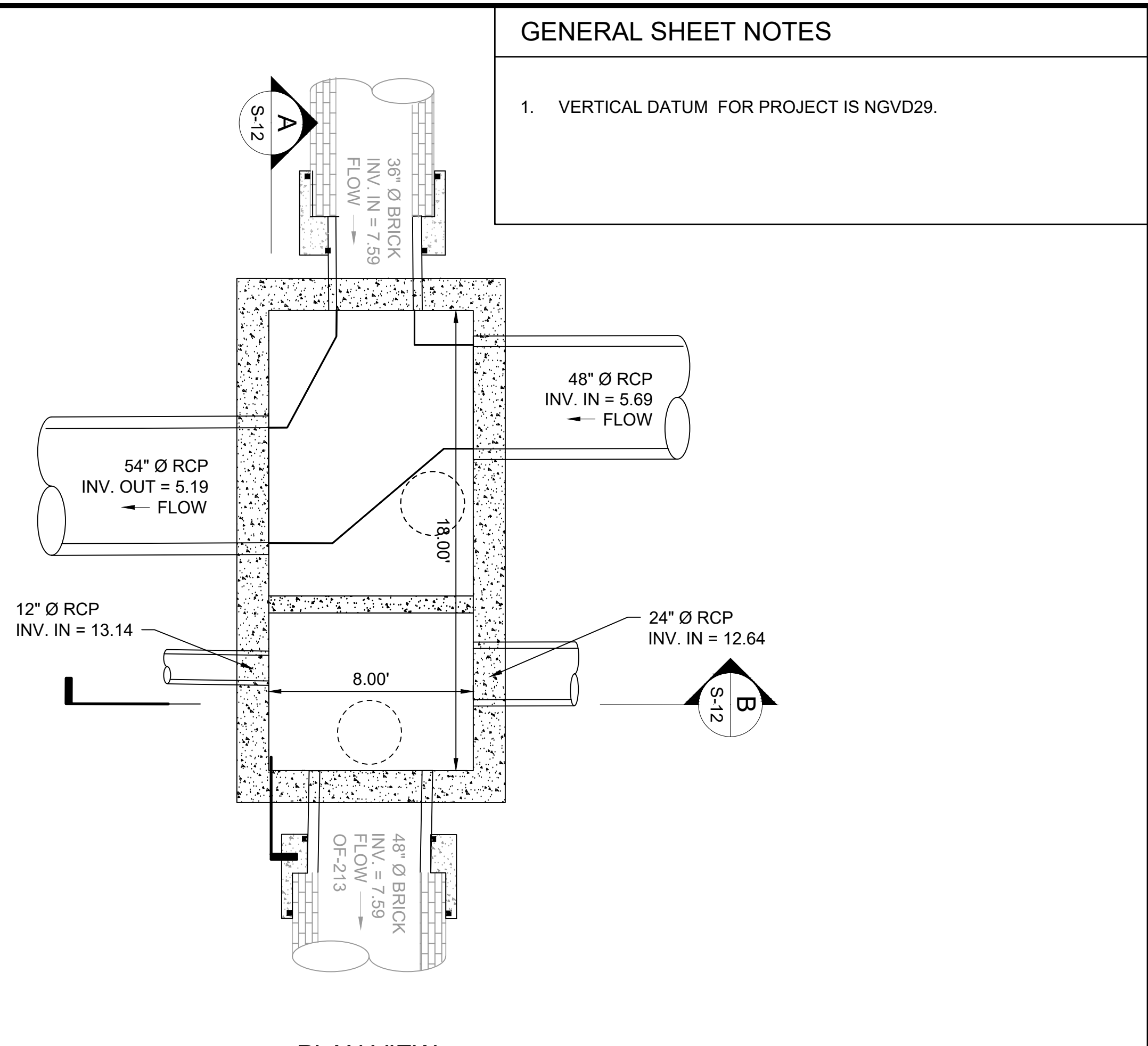
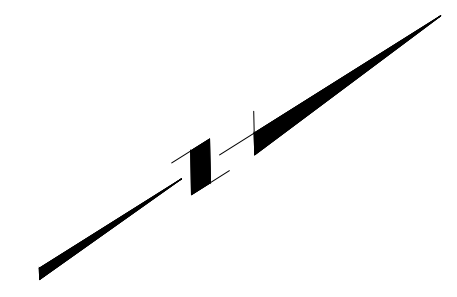

PLAN VIEW
SCALE: 1/4" = 1'-0"

GENERAL SHEET NOTES

1. VERTICAL DATUM FOR PROJECT IS NGVD29.

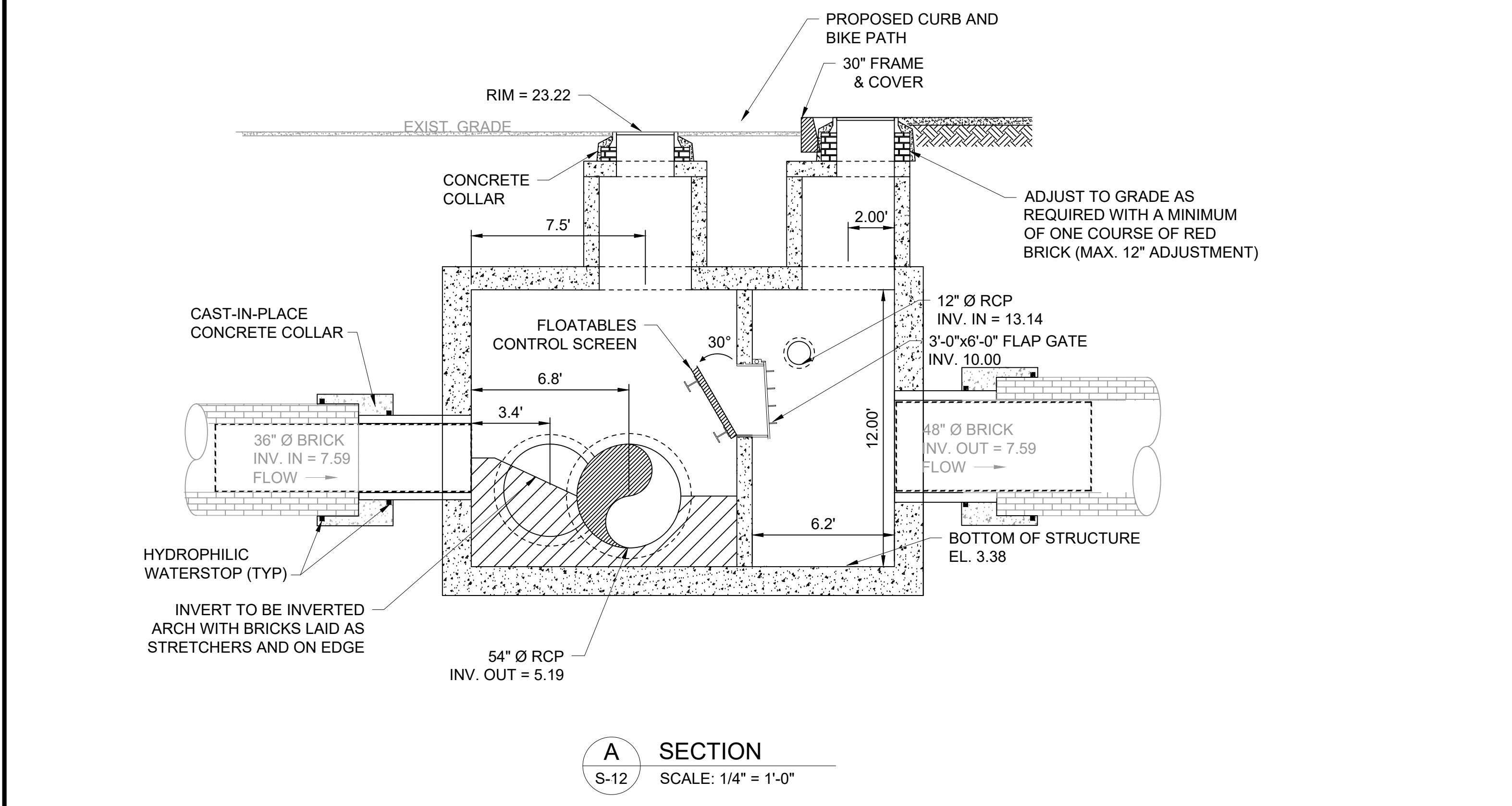

A SECTION
SCALE: 1/4" = 1'-0"

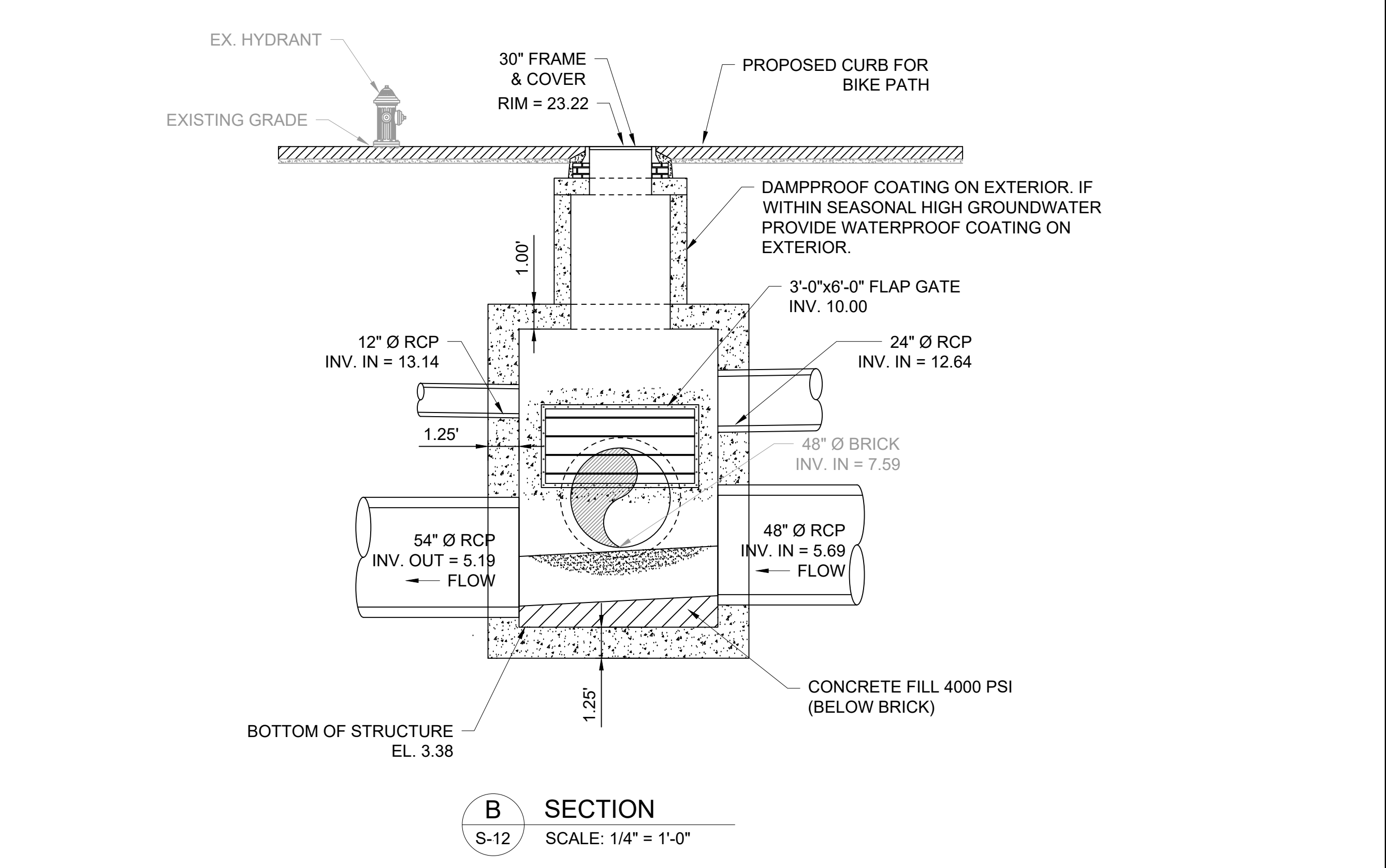

B SECTION
SCALE: 1/4" = 1'-0"

REV	DATE	BY	DESCRIPTION
1	5/13/20	JP	STANTEC COMMENTS

SCALE
AS SHOWN

WARNING
IF THIS BAR DOES NOT MEASURE 1" THEN DRAWING IS NOT TO SCALE

DESIGNED C. CRONIN
DRAWN J. PAYNE
CHECKED J. D'ALESSIO

60% DESIGN PHASE - JULY 2021

NOT FOR CONSTRUCTION
This document is an interim document and not suitable for construction. As an interim document, it may contain data that is potentially inaccurate or incomplete and is not to be relied upon without the express written consent of the preparer.

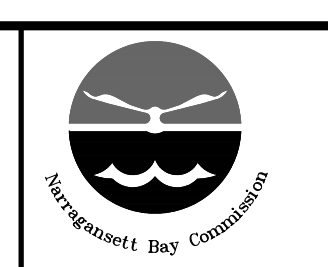

NARRAGANSETT BAY COMMISSION
PHASE III COMBINED SEWER
OVERFLOW PROGRAM

Stantec

NBC CONTRACT NO 308.04C
STRUCTURAL
OF 210/213/214 FACILITIES
OF-213 DIVERSION STRUCTURE
PLAN AND SECTIONS

SHEET
S-12
195130227

BY: JAMIE PAYNE

DWG FILE: J:\6412 NBC CSO Consolidation Conduits\Drawing Files\Civil\Sheet Set\PAVW_IIA-4_DIVERSION STRUCTURE_PLAN_RL_SECTION.dwg, Friday, October 18, 2021 5:08:44 PM

GENERAL SHEET NOTES

1. VERTICAL DATUM FOR PROJECT IS NGVD29.

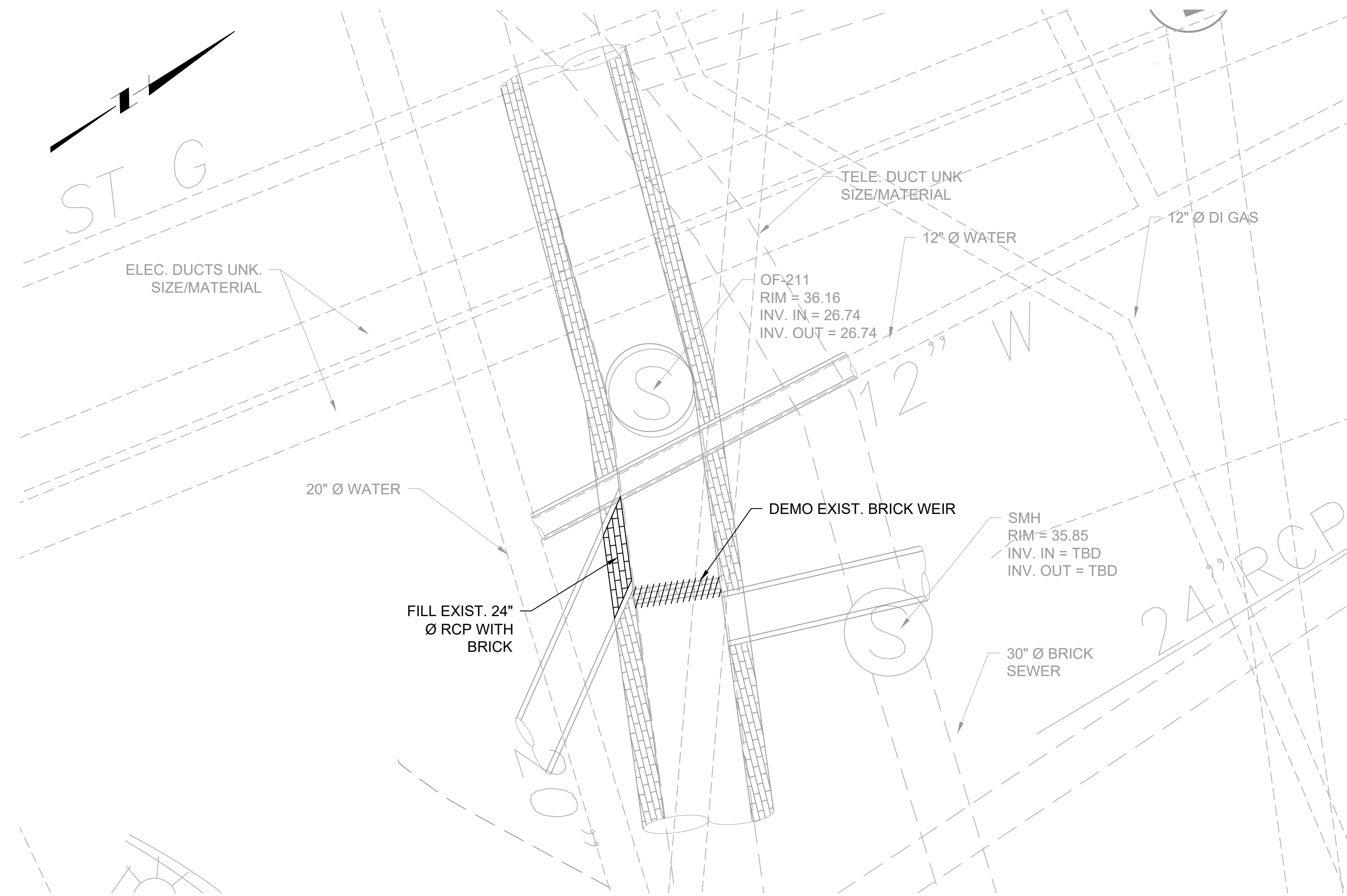

SITE PLAN VIEW
SCALE: 1" = 4'-0"

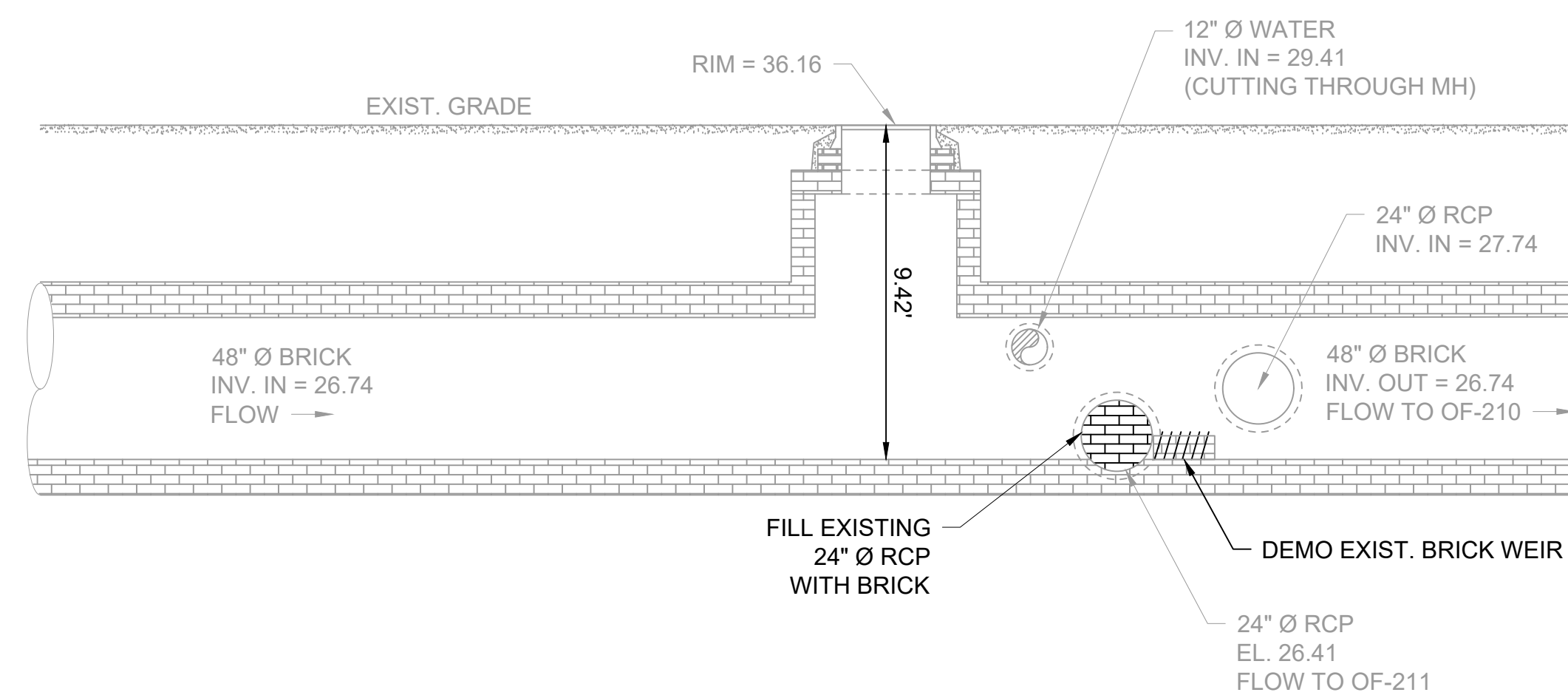

A SECTION
S-7 SCALE: 1/4" = 1'-0"

REV	DATE	BY	DESCRIPTION
1	5/13/20	JP	STANTEC COMMENTS

SCALE
AS SHOWN

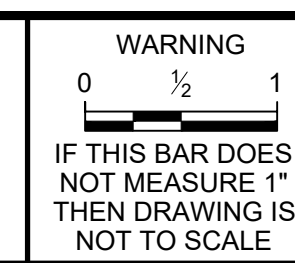

DESIGNED C. CRONIN
DRAWN J. PAYNE
CHECKED J. D'ALESIO

60% DESIGN PHASE - JULY 2021
NOT FOR CONSTRUCTION
This document is an interim document and not suitable for construction. As an interim document, it may contain data that is potentially inaccurate or incomplete and is not to be relied upon without the express written consent of the preparer.



NARRAGANSETT BAY COMMISSION
PHASE III COMBINED SEWER
OVERFLOW PROGRAM
NBC CONTRACT NO 308.04C
STRUCTURAL
OF 210/213/214 FACILITIES
OF-211 REGULATOR MODIFICATION
PLAN AND SECTION

SHEET
S-16
195130227