

SHOP DRAWING REVIEW FORM AND TRANSMITTAL

DATE: September 15, 2021

TO: Carl Hendrickson
Project Manager
Veolia Water
825 West Water Street
Taunton, MA 02780

FROM: Michael Andrus, P.E.
Project Manager
BETA Group, Inc.
701 George Washington Hwy
Lincoln, Rhode Island 02865

RE: City of Taunton, MA
WWTF Solids Handling Improvements
Contract S-2020-3

Shop Drawing No. 08331-001 REV A – Overhead Coiling Door

BETA COMMENTS:

<u>Item</u>	<u>Action Code</u>	<u>Description/Comments</u>
1	2	Overhead Coiling Door (Cornell ESD-20) <ol style="list-style-type: none">1. Door color shall be white to match other existing garage doors.2. Submit documentation of compliance with the American Iron and Steel (AIS) requirements of P.L. 113-76, the Consolidated Appropriations Act of 2014. All “iron and steel products” shall be produced in the United States.

Action Codes

- 1 - No Exception Taken
- 2 - Make Corrections Noted
- 3 - Amend and Resubmit
- 4 - Rejected, See Remarks
- 5 - Record File Only

- a. Installation shall proceed only when Action Code is ‘1’ or ‘2’.
- b. Submittals action coded ‘3’ shall be resubmitted within time limit set in Contract.
- c. Review does not relieve Contractor from responsibility of compliance with the Contract Documents.



PROJECT: 9722. - Veolia/Taunton WWTP Solids Handling Improvements

DATE: 09/06/2021

SUBMITTAL: 08331-001 - Overhead Coiling Door

REVISION: a

STATUS: New

SPEC #: 08311

TO:
Carl Hendrickson
 Veolia North America
 125 S. 84th Street, Suite 175
 Milwaukee, WI 53214
 carl.hendrickson@veolia.com

FROM:
Christiaan George
 Hart Engineering Corporation
 800 Scenic View Drive
 Cumberland, RI 02864
 cgeorge@hartcompanies.com

Item	Revision	Description	Status	Date Sent	Date Returned
08311-001	A	Overhead Coiling Door	New	09/06/2021	
Notes:					

SHOP DRAWING REVIEW	
<input type="checkbox"/> 1 - Approved	<input checked="" type="checkbox"/> 2 - Approved as Noted
<input type="checkbox"/> 3 - Revise and Resubmit	<input type="checkbox"/> 4 - Rejected
<input type="checkbox"/> 5 - Record File Only - No Action Taken	
(Above Check Designates Action Code - See Review Comments)	
IMPORTANT NOTE FOR CONTRACTOR	
Review is only for general compliance with the design concept and information provided in Contract Documents. Corrections and comments made on the Shop Drawings during review do not relieve the Contractor from compliance with the requirements of the plans and specifications. Review and/or approval of a specific item shall not include review or approval of an assembly of which the item is a component. No approval or correction of a Shop Drawing shall be construed as an order for extra work. The Contractor is responsible for: all quantities and dimensions to be confirmed and correlated; information that pertains solely to the fabrication processes or to the means, methods, techniques, sequences and procedures of construction; coordination of the Work with that of all trades and subcontractors; and performing all Work in a safe and satisfactory manner.	
BETA GROUP, INC.	Checked By: <u>BM</u>
By: <u>Mike Andrus</u>	Date: <u>9/15/2021</u>

Additional Notes:

Status Codes

- 1-APP - No Exceptions Taken
- 2-ANR - Make Corrections Noted
- 3-R&R - Revise and Resubmit
- 4-REJ - Rejected
- 5-IPO - For Information Purposes Only
- 6-NRR - Not Required for Review
- ENG - Submitted to Engineer

Sincerely,
 Hart Engineering Corporation

DATE: _____ 09/06/2021 _____



Project Submittals Shop Drawings and Documentation

Project

Taunton Solids Handling

General Contractor

Hart Engineering

Products Included in this Submittal

Rolling Steel Door

INSULATED ROLLING DOOR

THERMISER® DOOR

Models ESD20



MAINTAIN TEMPERATURES AND REDUCE SOUND TRANSMISSION

ENERGY-EFFICIENT CLIMATE CONTROL

Thermiser Insulated Rolling Doors, designed for exterior use, help maintain different temperatures on each side of the door. They are an ideal choice for use in environments that require climate control, security, and durability; distribution, industrial, hospitality, retail and more.

PERFORMANCE

Thermiser doors roll up compactly, require little to no maintenance and deliver a low life cycle cost. It can be configured to meet a maximum operational windload of 20 PSF. We also warrant this door for 50,000 cycles as standard.

SEAL THE BUILDING ENVELOPE

Foamed in place insulation offers superior protection against the elements, improved security and reduced sound transmission. The Thermiser helps seal the building envelope and keeps noise in or out.

REDUCES SOUND TRANSMISSION

Sound Transmission Class (STC) rating is up to 30 for the curtain and up to 18 for the entire assembly. If an STC of 32 is desired, additional options are required. Please consult the factory for details. All configurations are evaluated per ASTM E90, based on testing a complete, operable assembly.

800.233.8366 | cornelliron.com

CornellCookson, LLC. is an ISO 9001:2015 registered company
3.3021

CORNELL
Innovative door solutions®

WATERPROOF SERIES SG OPERATOR

Designed for

NEMA 4X Applications

Standard Features and Benefits

- Suitable for low pressure direct spray
- Compact operator/mounting configuration is ideal for coiling doors - operators always fit within the coil height dimension
- Consistent mounting, appearance and wiring - across full line of operator models
- Considerably lighter weight than competitive gear-head operator models
- Auxiliary chain for emergency operation, just pull to operate
- UL Listed
- Programmable Seven segment LED display
- Cycle counter
- Terminal connection for a monitored entrapment protection device
- Programmable timer to close
- Mid-open timer, open warning timer
- Onboard open and close limit signaling connections
- 24 VDC close warning output signal
- On board Open/Close/Stop buttons
- Close override if the entrapment protection device short circuits



Standard Components

Drive Reduction: Lubricated, heavy-duty gears.

Auto-Reset Thermal Protection: Prevents motor burnout.

Limit Switches: Linear driven, fully adjustable screw-type cams.

Operator Safety Feature: Activating “Open,” “Stop” or a remote transmitter button stops the movement of a closing door.

Pre-Wired for Sensing Edge/Sensing Devices: A sensing edge, photo eyes or other detection devices can be easily connected. Standard one second time delay prior to reversing prevents damage to door and operator.

Standard Exterior Radio Control Terminal: Provides for easy and fast connection of radio controls.

Brake: Maintenance free, solenoid actuated brake. No adjustment required for the life of the operator.

Bearings: Heavy-duty bearings are used at all rotation points.

Auxiliary Chain Hoist: Automatically engages and disengages as hand chain is operated. Cut off switch prevents motor operation when the chain is in use

MOTOR OPERATORS **WATERPROOF SERIES SG OPERATOR**

NEMA 4X

The NEMA 4X-type – SGHNX Series comes with a totally enclosed non-ventilated (TENV) motor, a NEMA 4 control box and a stainless steel finish which makes it corrosion resistant.

Model
Horsepower
Voltage
Phase
Frequency
Duty
Drive Chain
Auxiliary Hand Chain

SGHNX-100
1 HP
/ 460V /
3
60 Hz
Continuous
#60
Included

* Additional lead time may apply.
 † Additional lead time may apply to left hand configurations only.
 ** Additional lead time may apply for single phase configurations and left hand configurations only.
 Please contact factory for details.

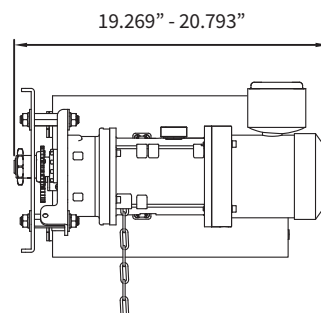
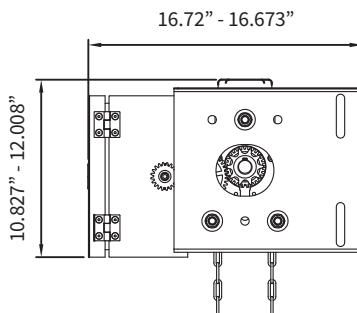



LEED® RECYCLED CONTENT DETAIL

ITEM	TOTAL WEIGHT	POST CONSUMER	%	POST INDUSTRIAL	%	TOTAL RECYCLED	%
1	795 lbs	0 lbs	0.0%	76 lbs	9.6%	76 lbs	9.6%

MOTOR SPECIFICATIONS:

1 HP motor to include a totally enclosed fan cooled (TENV) motor removable without resetting of limit switches, reversing magnetic controller in NEMA 4X enclosure, spur gear box for drive reduction, electric brake and an auxiliary chain operator. Includes magnetic contactors, UL listed thermal overload protection, rotary limit switches, safety edge circuit and transformer with 24 volt control secondary, delay on reverse, and a door closing warning signal. Pre-wired to a terminal block using color coding of the wires to facilitate troubleshooting.

ELECTRICAL EQUIPMENT LIST:

- 1 - Three button push button station 'OPEN-CLOSE-STOP' in NEMA 1 enclosure, surface mounted.
- 1 - Three button push button station 'OPEN-CLOSE-STOP' in NEMA 4X enclosure, MMTC 3B4X, flush mounted.
- 1 - Electric sensing edge w/ SJO coil cord.

BOTTOM BAR LOCKING:

None

QUANTITY & MARK:

(1) 001

MATERIAL & FINISH:

Front slat - Aluminum, polyester powder coating, color Verify powder

Back slat - Aluminum, polyester powder coating, color Verify powder

Bottom Bar - Aluminum, polyester powder coating, color Verify powder

Guides - Stainless steel, pickled and annealed

Hood - Aluminum, polyester powder coating, color Verify powder

Plain Steel - Polyester powder coating, color Verify powder

CURRENT CHARACTERISTICS:

460 V 3 PH 60 HZ 1.4 FLA

Electrical current **must** be verified in writing before job is released for manufacture; current verified and found correct. Operator bracket bracing required, unless operator is wall mounted. Signed:

SELECT RAL COLOR FOR THE STANDARD RAL COLOR CHART

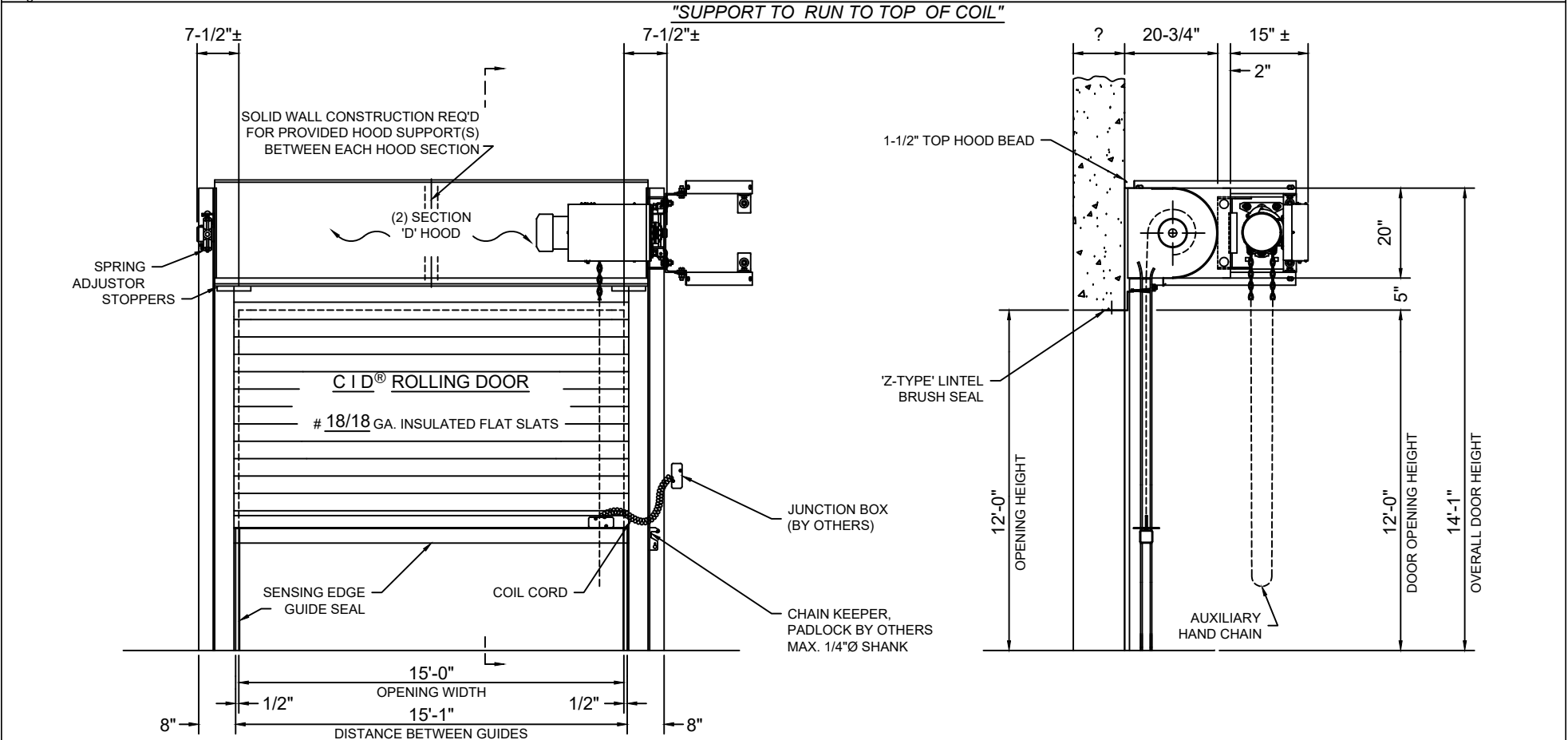

ELEVATION (COIL SIDE) AND SECTION VIEW

See drawing # E 01559937 001 B for guide detail.

07-06-2021	PRODUCT CODE:
MTR_STDR	MFV 6F 88AC

MODEL #:	JOB #:
ESD20	E 01559937 001 A

---	ORIGINAL DRAWING	07/27/21	CL54
#	REVISION	DATE	BY

Clopay

* "Dealer" refers to any purchaser, customer, or reseller of CornellCookson products, and not necessarily an authorized CornellCookson dealer.

SGH NEMA 4X MOTOR OPERATED ROLLING DOOR

JOB:
TAUNTON SOLIDS HANDLING

DEALER:
HQI DOOR COMPANY

CONTRACTOR:
HART ENGINEERING

ARCHITECT:

NOTE: Wall construction detail shown is for illustrative purposes only, does not imply compliance with building requirements, and must meet architectural specifications to properly support product. Products designed with wind load requirements must be properly fastened to structural members as specified in order to avoid catastrophic failure. Wall construction and closure installation shall be in accordance with the local authority having jurisdiction requirements.

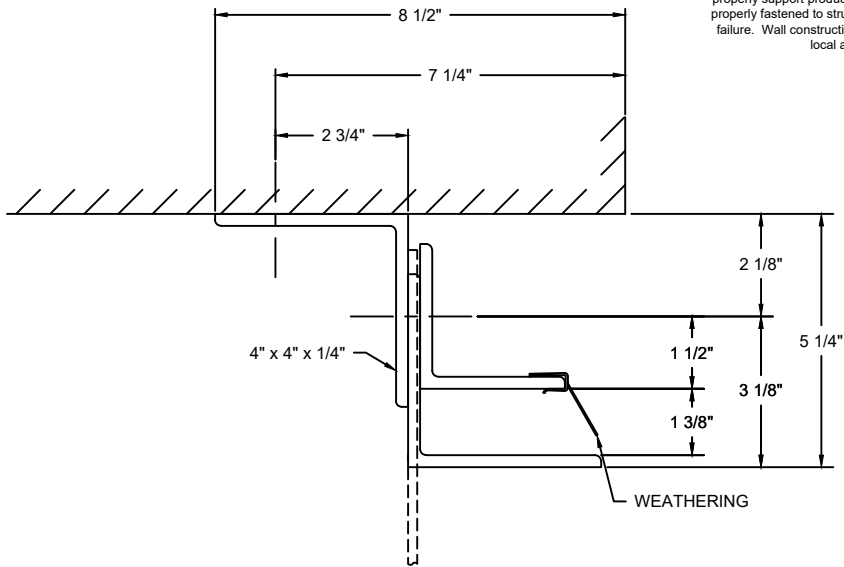

GA0450 - 5 1/4"

WALL FASTENERS:

- AT 36" ON CENTER
- Ø3/8" x 3-1/2" SIMPSON WEDGE-ALL,
- MIN. 3000 PSI CONCRETE REQ'D
- MIN. EMBEDMENT DEPTH - 2-5/8"

ASSEMBLY FASTENERS:

- AT 36" ON CENTER
- Ø3/8-16 x 1-1/2" HEX HEAD CAP SCREW, SST 18-8
- HEX HEAD NUT, SST 18-8
- HARDENED FLAT WASHERS, SST 18-8

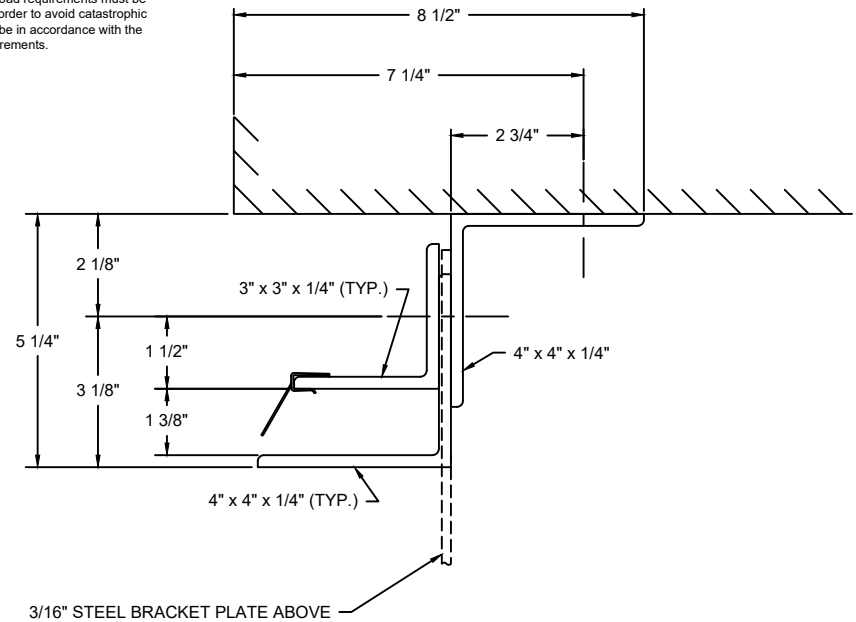

GA0450 - 5 1/4"

WALL FASTENERS:

- AT 36" ON CENTER
- Ø3/8" x 3-1/2" SIMPSON WEDGE-ALL,
- MIN. 3000 PSI CONCRETE REQ'D
- MIN. EMBEDMENT DEPTH - 2-5/8"

ASSEMBLY FASTENERS:

- AT 36" ON CENTER
- Ø3/8-16 x 1-1/2" HEX HEAD CAP SCREW, SST 18-8
- HEX HEAD NUT, SST 18-8
- HARDENED FLAT WASHERS, SST 18-8

SELECT RAL COLOR FOR THE STANDARD RAL COLOR CHART

BOTTOM BAR / SLAT DETAIL

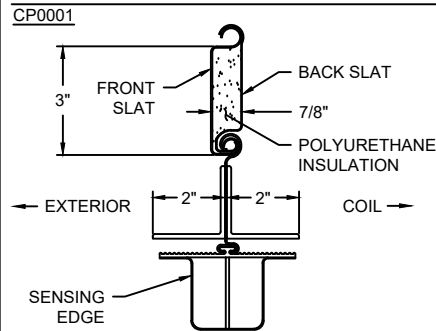

**MK: 001
PLAN OF OPENING**

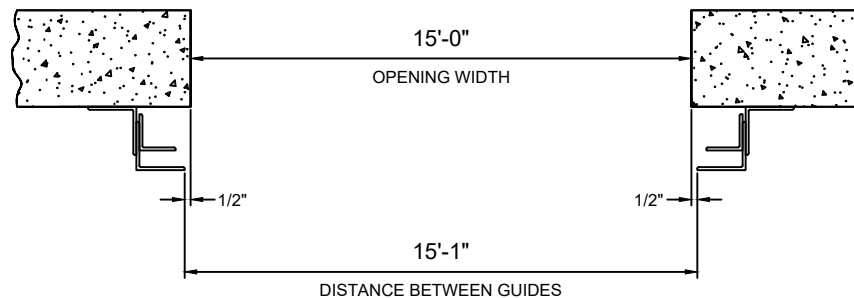

INSTALLERS NOTE:

MAINTAINING FACTORY SET GUIDE GAPS IS CRITICAL TO THE PROPER OPERATION OF THE DOOR AND IT'S ABILITY TO WITHSTAND THE DESIGNED WINDLOAD!

ENDLOCK DETAIL

CP1443 MOLDED NYLON ENDLOCK ON ALTERNATING SLATS WITH 2 x 1/4" RIVETS

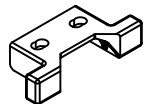

CP1443

06-09-2016	PRODUCT CODE:
TD2_525SS	MFW 6F 88AC

MODEL #:	JOB #:
ESD20	E 01559937 001 B



INSULATED SERVICE DOOR GUIDE ASSEMBLY, SS, 5-1/4" PACKOFF

---	ORIGINAL DRAWING	07/27/21	CL54
#	REVISION	DATE	BY

* "Dealer" refers to any purchaser, customer, or reseller of CornellCookson products, and not necessarily an authorized CornellCookson dealer.

JOB:
TAUNTON SOLIDS HANDLING

DEALER*:	HQI DOOR COMPANY
CONTRACTOR:	HART ENGINEERING
ARCHITECT:	

TIGER Drylac®



















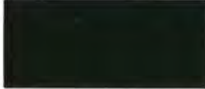

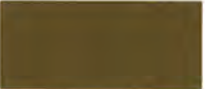

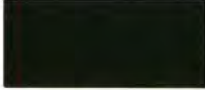











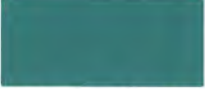
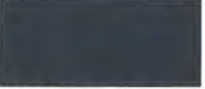



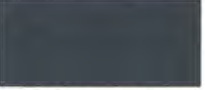



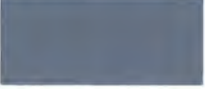
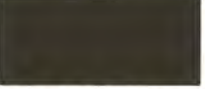



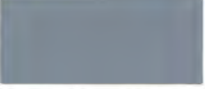
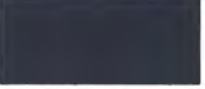



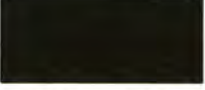
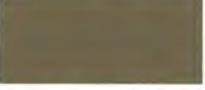



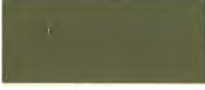

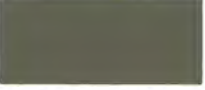
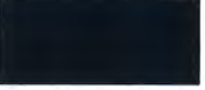
ral colors

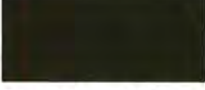
exterior powder coatings



TIGER Drylac®
Powder Coatings

					
RAL 1000 49/15200 38/15000	RAL 1015 49/15320 38/15015	RAL 1033 49/22240	RAL 2012 49/24690	RAL 3014 49/31080	RAL 4004 49/31020 38/30024
					
RAL 1001 49/15190 38/15001	RAL 1016 49/22520 38/20016	RAL 1034 49/23910	RAL 3000 49/33120 38/30000	RAL 3015 49/33670	RAL 4005 49/42780
					
RAL 1002 49/22590 38/20002	RAL 1017 49/22510 38/20017	RAL 1037 49/20096	RAL 3001 49/31120 38/30001	RAL 3016 49/31980 38/30016	RAL 4006 49/32090
					
RAL 1003 49/22580	RAL 1018 49/21830 38/20018	RAL 2000 49/24570	RAL 3002 49/31110 38/30002	RAL 3017 49/31060	RAL 4007 49/32540 38/30025
					
RAL 1004 49/22570 38/20004	RAL 1019 49/13660 38/15019	RAL 2001 49/24560 38/23170	RAL 3003 49/31100 38/30003	RAL 3018 49/31050	RAL 4008 49/32280
					
RAL 1005 49/22560 38/20005	RAL 1020 49/22500 38/20020	RAL 2002 49/24550 38/25002	RAL 3004 49/33900 38/30004	RAL 3020 49/31040 38/30021	RAL 4009 49/34740
					
RAL 1006 49/22550 38/20006	RAL 1021 49/22280 38/20021	RAL 2003 49/24540	RAL 3005 49/31900 38/30005	RAL 3022 49/33700	RAL 4010 49/40490
					
RAL 1007 49/22540	RAL 1023 49/22490 38/20023	RAL 2004 49/24530	RAL 3007 49/31910 38/30007	RAL 3027 49/33660	RAL 5000 49/42200 38/40000
					
RAL 1011 49/15180 38/15011	RAL 1024 49/22480 38/20024	RAL 2008 49/24340	RAL 3009 49/31920 38/30009	RAL 3031 49/34730 38/30031	RAL 5001 49/42210 38/40001
					
RAL 1012 49/22530 38/20012	RAL 1027 49/22470 38/20027	RAL 2009 49/24360	RAL 3011 49/31090 38/30011	RAL 4001 49/43160	RAL 5002 49/42220 38/40002
					
RAL 1013 49/11280 38/10013	RAL 1028 49/22460	RAL 2010 49/24520 38/25001	RAL 3012 49/31940 38/30012	RAL 4002 49/31030 38/30008	RAL 5003 49/42230 38/40003
					
RAL 1014 49/15170 38/15014	RAL 1032 49/22450 38/20032	RAL 2011 49/24580	RAL 3013 49/31950 38/30013	RAL 4003 49/32270	RAL 5004 49/42240 38/40004

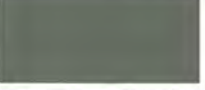
					
RAL 5005 49/43190 38/40010	RAL 5019 49/42360 38/40019	RAL 6006 49/52870 38/50006	RAL 6016 49/51020 38/50016	RAL 6027 49/50990 38/50027	RAL 7006 49/72580 38/70006
					
RAL 5007 49/42250 38/40007	RAL 5020 49/44270 38/40018	RAL 6007 49/52860 38/50007	RAL 6017 49/52780 38/50017	RAL 6028 49/52650 38/50028	RAL 7008 49/72570 38/70008
					
RAL 5008 49/42260 38/40008	RAL 5021 49/41190 38/40021	RAL 6008 49/53240 38/50008	RAL 6018 49/52720 38/50018	RAL 6029 49/52640 38/50029	RAL 7009 49/72770 38/70009
					
RAL 5009 49/42270 38/40009	RAL 5022 49/42390 38/40022	RAL 6009 49/52840 38/50009	RAL 6019 49/51000 38/50019	RAL 6032 49/52630 38/50032	RAL 7010 49/72560 38/70014
					
RAL 5010 49/42280 38/40016	RAL 5023 49/44650 38/40023			RAL 6033 49/55010 38/50033	RAL 7011 49/72790 38/70011
					
RAL 5011 49/43180 38/40011	RAL 5024 49/44660 38/40024			RAL 6034 49/55020 38/50034	RAL 7012 49/71180 38/70012
					
RAL 5012 49/43170 38/40012	RAL 6000 49/53160 38/50000	RAL 6010 49/52830 38/50031	RAL 6020 49/52710 38/50020	RAL 7000 49/72700 38/70000	RAL 7013 49/72550 38/70013
					
RAL 5013 49/42310 38/40013	RAL 6001 49/52900 38/50005	RAL 6011 49/52820 38/50011	RAL 6021 49/52700 38/50021	RAL 7001 49/72710 38/70003	RAL 7015 49/72820 38/70015
					
RAL 5014 49/42320 38/40014	RAL 6002 49/52890 38/50023	RAL 6012 49/51540 38/50012	RAL 6022 49/52690 38/50022	RAL 7002 49/72720 38/70007	RAL 7016 49/72830 38/70016
					
RAL 5015 49/42330 38/40015	RAL 6003 49/52880 38/50003	RAL 6013 49/52810 38/50013	RAL 6024 49/52680 38/50024	RAL 7003 49/72600 38/70017	RAL 7021 49/72540 38/70021
					
RAL 5017 49/40760 38/40017	RAL 6004 49/50980 38/50004	RAL 6014 49/52800 38/50014	RAL 6025 49/52670 38/50025	RAL 7004 49/73300 38/70004	RAL 7022 49/72850 38/70022
					
RAL 5018 49/41140 38/40020	RAL 6005 49/50670 38/50002	RAL 6015 49/52790 38/50015	RAL 6026 49/52660 38/50026	RAL 7005 49/72590 38/70005	RAL 7023 49/72530 38/70023



RAL 7024 49/72870
38/70024



RAL 7040 49/75470
38/70046



RAL 8007 49/66120
38/60007



RAL 8025 49/66050
38/60025



RAL 7026 49/72880
38/70026



RAL 7042 49/73250
38/70042



RAL 8008 49/66110
38/60008



RAL 8028 49/66500
38/60028



RAL 7030 49/72890
38/70027



RAL 7043 49/72460
38/70043



RAL 8011 49/66100
38/60011



RAL 9001 49/10016
38/10001



RAL 7031 49/72520
38/70031



RAL 7044 49/75480
38/70044



RAL 8012 49/66090
38/60012



RAL 9002 49/70520
38/10002



RAL 7032 49/72910
38/70001



RAL 7045 49/77890
38/70045



RAL 8014 49/65230
38/60010



RAL 9003 49/11400
38/10003



RAL 7033 49/72510
38/70033



RAL 7046 49/72010
38/70002



RAL 8015 49/63040
38/60015



RAL 9004 49/81950
38/80004



RAL 7034 49/72500
38/70034



RAL 7047 49/72020
38/70047



RAL 8016 49/66080
38/60016



RAL 9005 49/82830
38/80010



RAL 7035 49/73510
38/70035



RAL 8000 49/66170
38/60000



RAL 8017 49/65220
38/60017



RAL 9010 49/11500
38/10004



RAL 7036 49/72950
38/70036



RAL 8001 49/66160
38/60005



RAL 8019 49/65490
38/60019



RAL 9011 49/80540
38/80001



RAL 7037 49/72480
38/70037



RAL 8002 49/66150
38/60002



RAL 8022 49/63080
38/60022



RAL 9016 49/11340
38/10010



RAL 7038 49/72470
38/70038



RAL 8003 49/66140
38/60003



RAL 8023 49/66070
38/60023



RAL 9017 49/80550
38/80017



RAL 7039 49/71020
38/70039



RAL 8004 49/66130
38/60004



RAL 8024 49/66060
38/60024



RAL 9018 49/72490
38/10018

exterior