

HAMPTON CIRCLE

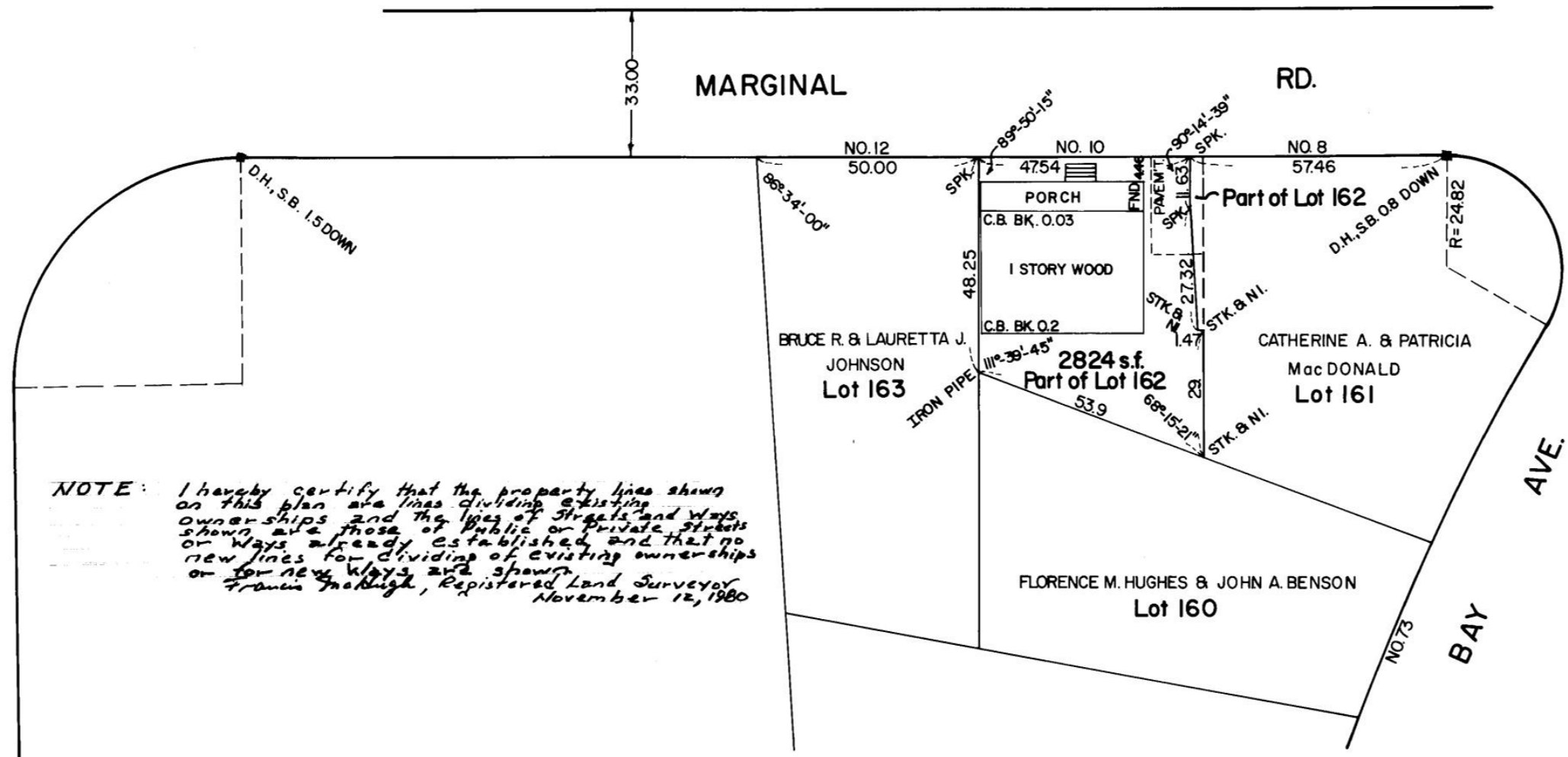

**NOTE:** I hereby certify that the property lines shown on this plan are lines dividing existing ownerships and the lines of streets and ways shown are those of public or private streets or ways already established and that no new lines for dividing of existing ownerships or for new ways are shown.  
Francis McHugh, Registered Land Surveyor  
November 12, 1980

LEGEND: - C.B. BK. = CORNER BOARD BACK  
FND. BK. = FOUNDATION BACK

BEING LOT 162 ON A PLAN OF "SAGAMORE HILL" BY WHITE & WETHERBEE, CIVIL ENGINEERS DATED MAY, 1905 RECORDED IN PLYMOUTH REGISTRY OF DEEDS, PLAN BOOK 1 PAGE 247, EXCEPTING LOT SHOWN ON A PLAN RECORDED IN PLAN BOOK 3 PAGE 261.

I CERTIFY THAT THIS PLAN HAS BEEN PREPARED IN CONFORMITY WITH THE RULES AND REGULATIONS OF THE REGISTERS OF DEEDS OF THE COMMONWEALTH OF MASSACHUSETTS.

November 12, 1980

Francis McHugh



Property of Alfred & Josephine Ferri  
PLAN OF LAND  
10 MARGINAL RD.  
HULL, MASS.



NOVEMBER 12, 1980 Plymouth County Registry of Deeds  
PLAN BOOK 22 PAGE 414

FRANCIS MCHUGH-SURVEYOR

39 CORNELL ST. - ROSLINDALE, MASS.



'81-363

'81-363

20954

11

363