

RECORDED
JUN 19 1987
6-19-87
PL 100071

'87-667

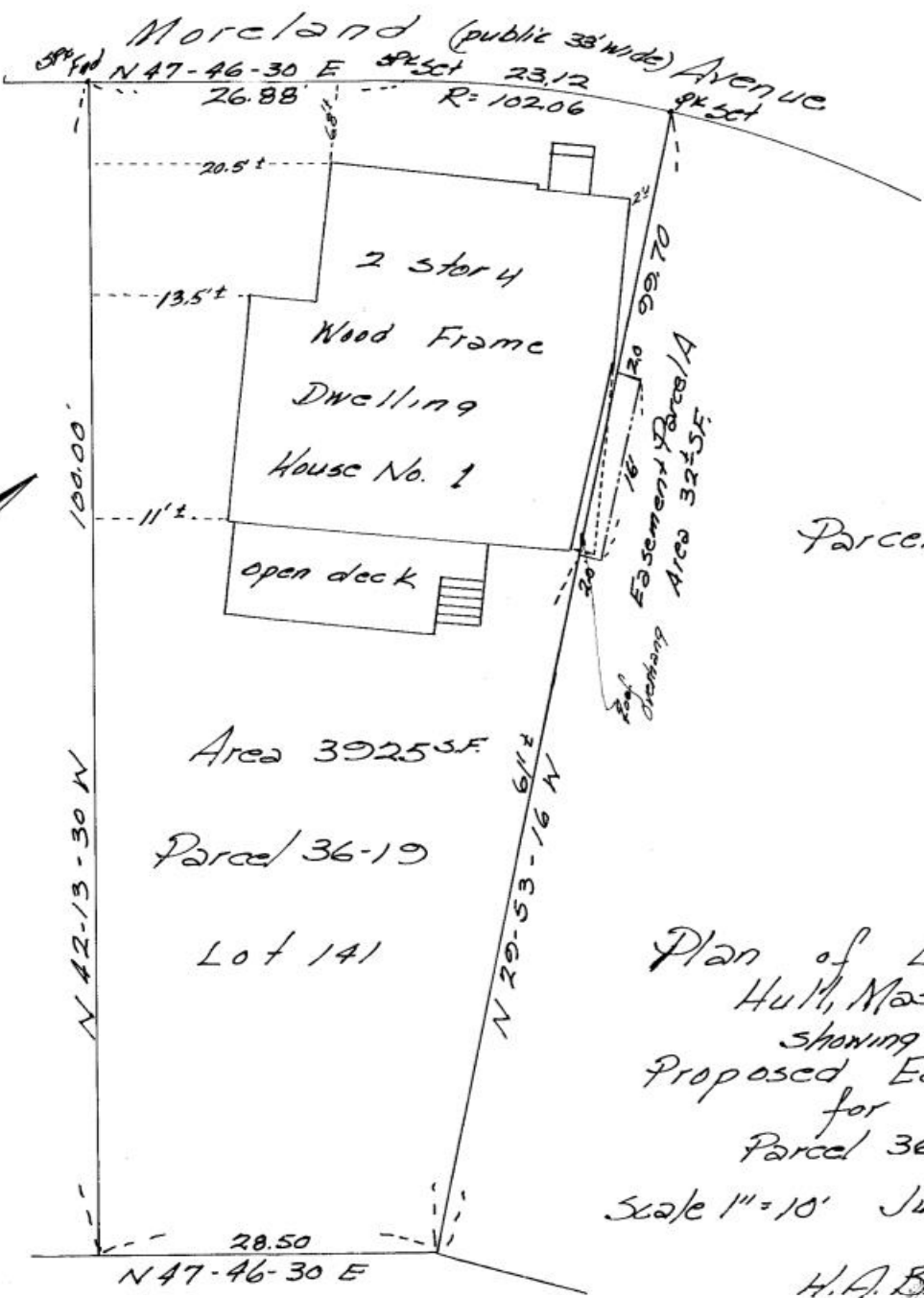
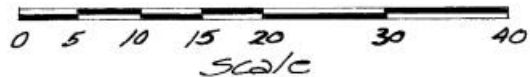

Parcel 36-18

Area 3925 SF
Parcel 36-19
Lot 141

Plan of Land
Hull, Mass
showing
Proposed Easement
for
Parcel 36-19
Scale 1"=10' June 14, 1987

H.A. Brawley R.P.L.S
59 Newport Rd
Hull, Mass 02045

I certify that this plan has been prepared in conformity
with the Rules & Regulations of the Registers of Deeds

Lucy A. Brawley 6-14-87



Plymouth County Registry of Deeds
PLAN BOOK 29 PAGE 222

'87-667

OWNER: ROSE JEGHELIAN