

**LOCUS PLAN**  
NOT TO SCALE

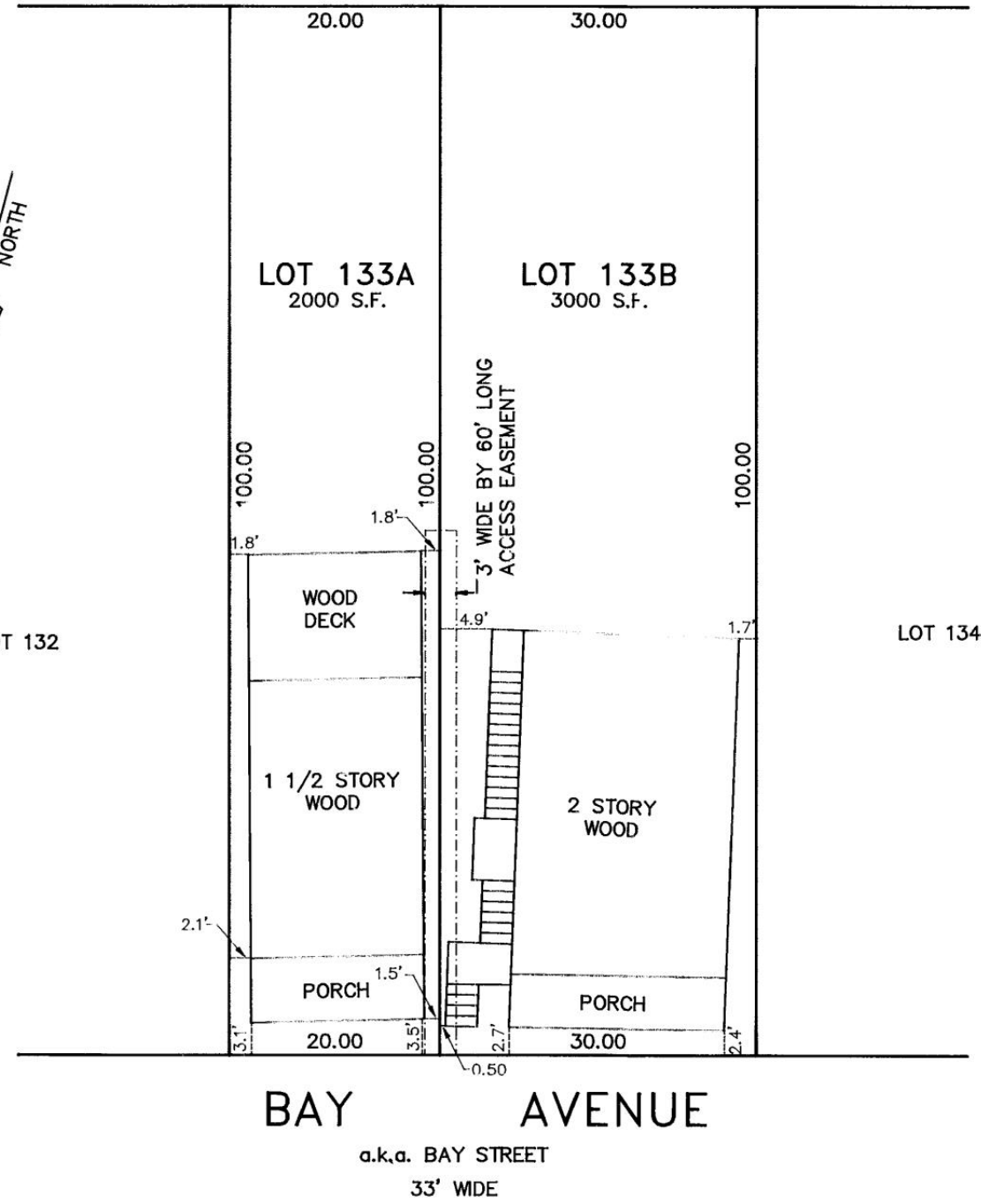
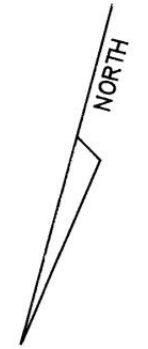

**BAY AVENUE**  
a.k.a. BAY STREET  
33' WIDE

TOWN OF HULL, MA.  
BOARD OF APPEALS  
APPROVED

DATE: \_\_\_\_\_

TOWN OF HULL, MA.  
PLANNING BOARD  
APPROVAL, NOT REQUIRED

*Handwritten signatures and date:*  
DATE: 7/28/92

FOR REGISTRY USE ONLY

8-2-92

11 11 11

PLANNING BOARD USE ONLY      FOR REGISTRY USE ONLY

**REFERENCES:**

PLAN OF LAND ENTITLED "SAGAMORE HILL, PLAN OF LAND AT NANTASKET BEACH, HULL, MASS., MAY, 1905" BY WHITE AND WEATHERBEE, CIVIL ENGINEERS, RECORDED WITH PLYMOUTH DEEDS IN PLAN BOOK 1, PAGE 247.

DEED BOOK 5110, PAGE 166

PERIMETER SURVEY BY OTHERS

ASSESSOR'S SHEET 36, LOT 11

THE PROPERTY IS LOCATED IN THE FLOOD PLAIN AND WATERSHED PROTECTION DISTRICT DESIGNATED AS ZONE A3 ON THE FLOOD INSURANCE RATE MAP 250269-0004 B, DATED MAY 2, 1983.

ZONE: MULTI-FAMILY RES. I

I CERTIFY THAT THIS PLAN HAS BEEN PREPARED IN CONFORMITY WITH THE RULES AND REGULATIONS OF THE REGISTRY OF DEEDS OF THE COMMONWEALTH OF MASSACHUSETTS.

*Fred W. Chase*      2-3-92  
FRED W. CHASE      R.L.S. #15755

**SUBDIVISION PLAN**  
OF LAND  
LOCATED IN  
HULL, MA.

OWNED BY  
**JOHN & ELLEN M. CORBETT**  
Plymouth County Registry of Deeds

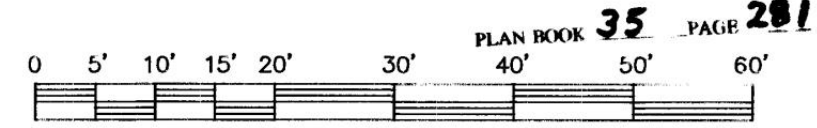

SCALE: 1"=10'      FEBRUARY 3, 1992

REVISED: JULY 6, 1992  
**BRADFORD ENGINEERING**  
3 WASHINGTON SQUARE  
HAVERHILL, MA 01830