

**LAMB STREET**

**SOUTH STREET**

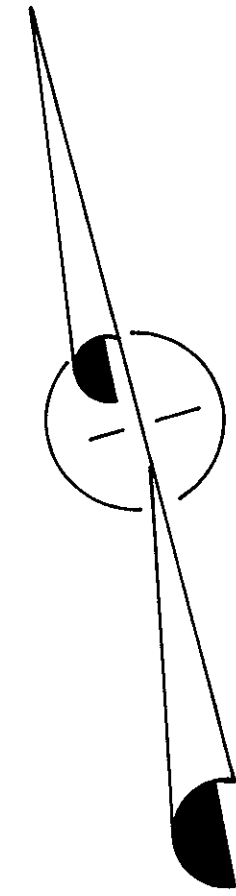
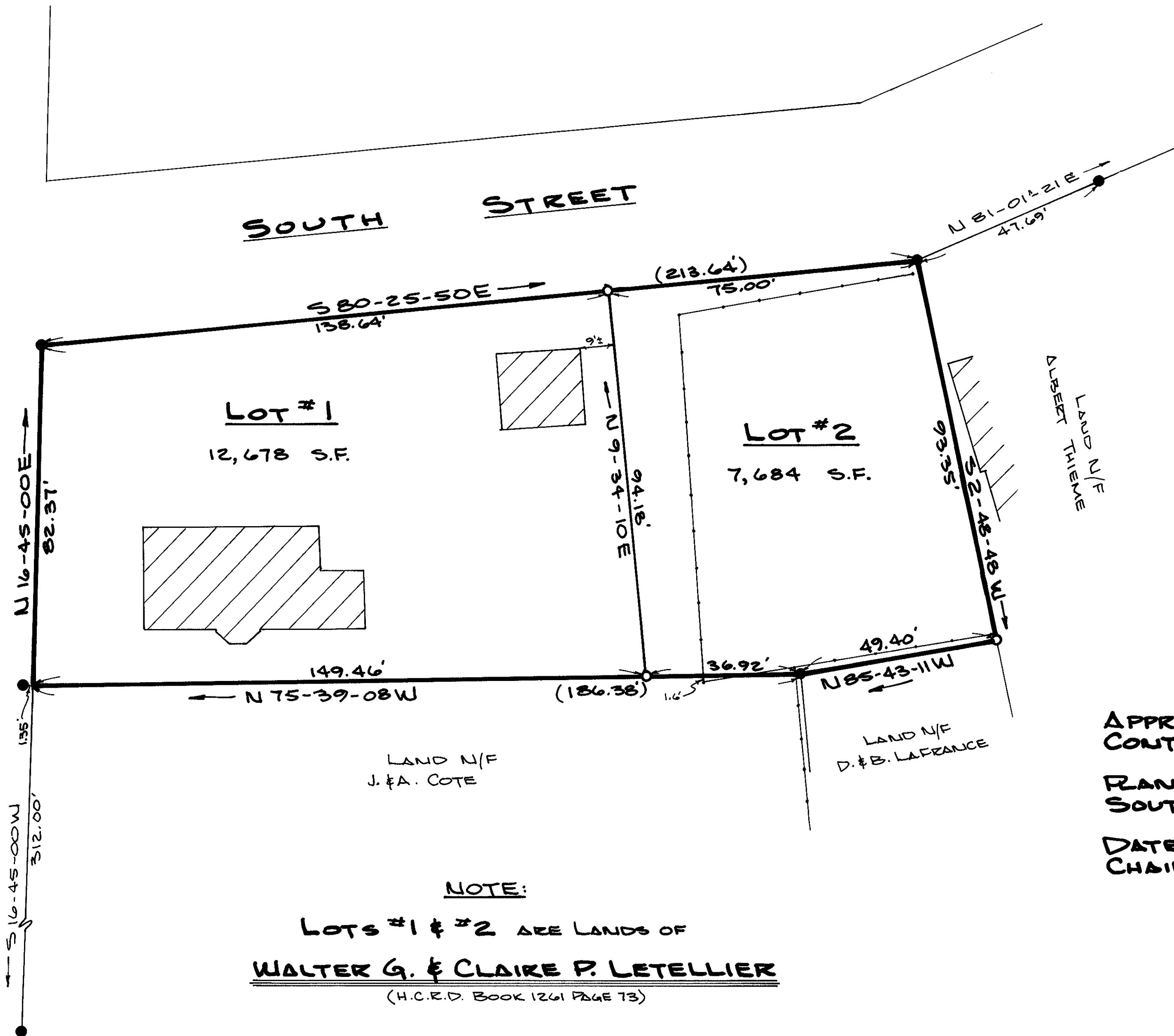

NOTE:  
REFERENCE PLAN AND  
BEARING SYSTEM IN  
H.C.R.D. BK. 647 Pg. 110.

NOTE:  
**LOTS #1 & #2 ARE LANDS OF  
WALTER G. & CLAIRE P. LETELLIER**  
(H.C.R.D. BOOK 1261 PAGE 73)

**APPROVAL UNDER SUBDIVISION  
CONTROL LAW NOT REQUIRED.**

**PLANNING BOARD - TOWN OF  
SOUTH HADLEY, MASSACHUSETTS.**

DATE: **3-14-83**  
CHAIRMAN: *Clayton Johnson*

Rec'd + Recorded  
03562  
9 - A  
..... 9 o'clock + 0 mins  
A.M.  
April 12, 1983  
Hampshire County Registry of  
Deeds

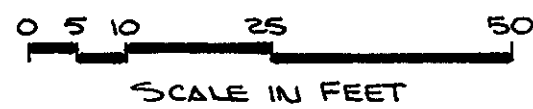

**LEGEND**

- IRON PIPE FOUND
- IRON PIPE TO BE SET
- 4' HIGH CHAIN LINK FENCE

I CERTIFY THAT I HAVE CONFORMED WITH  
THE RULES & REGULATIONS OF THE REGISTERS  
OF DEEDS IN PREPARING THIS PLAN.

*David L. Bean*

ZONE: RESIDENCE "B"

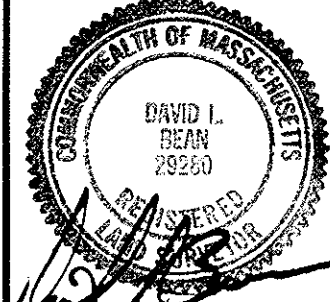
drawing title: <b>SUBDIVISION OF LAND SOUTH HADLEY, MASSACHUSETTS</b>	
	
<b>DAVID LETELLIER</b> 828 ORIENTA AVE. ALTAMONTE SPRINGS, FLA.	
<b>CONLON ASSOCIATES Inc.</b> ENGINEERS and LAND SURVEYORS 24 clifton street, westfield, massachusetts	
scale: 1" = 20'	date: 1-11-83
drawn by: <i>DLB</i>	checked by: <i>DLB</i>