

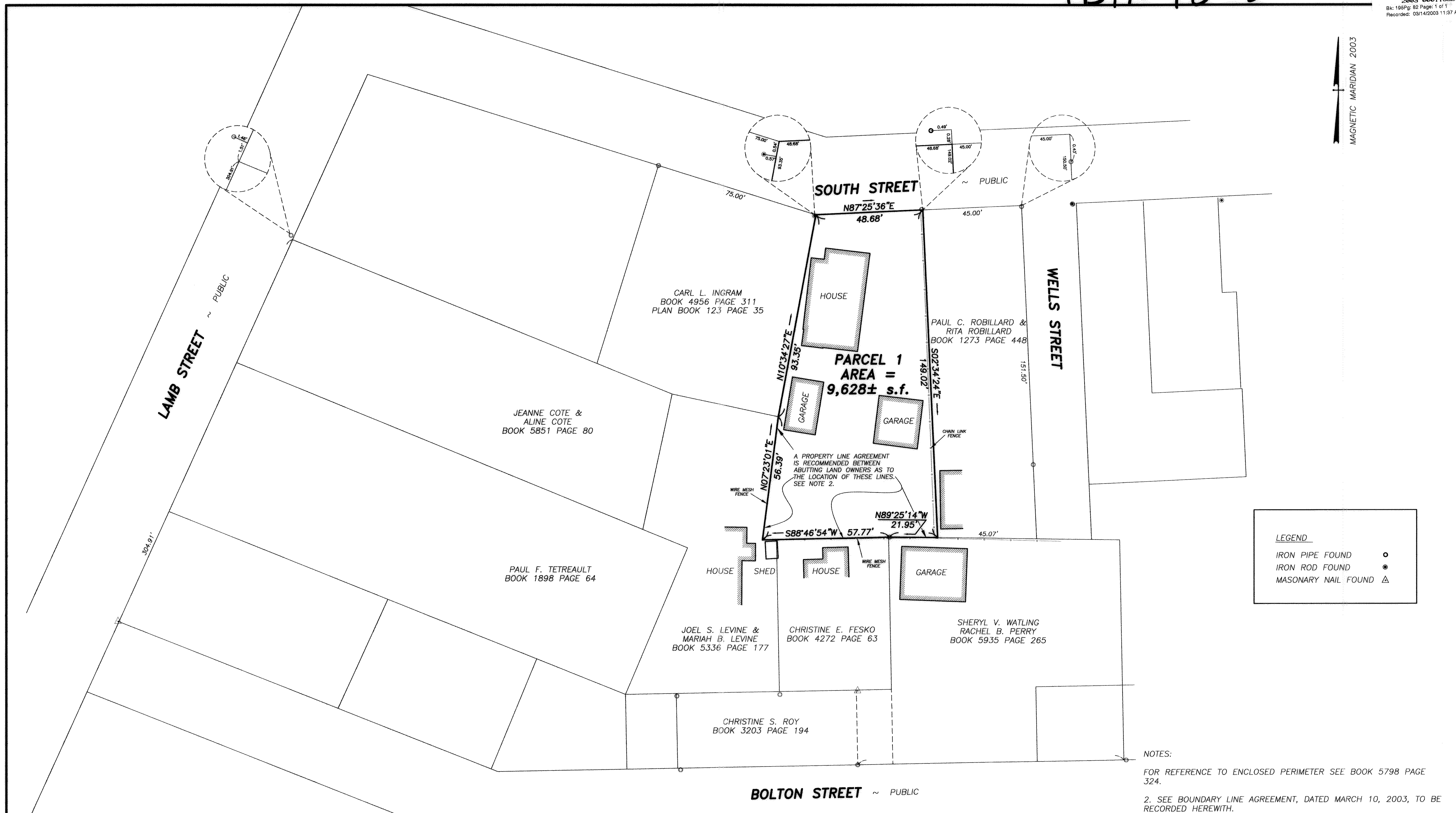

589 20158



**LEGEND**

- IRON PIPE FOUND ○
- IRON ROD FOUND ●
- MASONARY NAIL FOUND ▲

THIS PLAN SHOWS THE PROPERTY LINES THAT ARE THE LINES OF EXISTING OWNERSHIP, AND THE LINES OF STREETS AND WAYS SHOWN ARE THOSE OF PUBLIC OR PRIVATE STREETS OR WAYS ALREADY ESTABLISHED, AND NO NEW LINES FOR DIVISION OF EXISTING OWNERSHIP OR FOR NEW WAYS ARE SHOWN. FURTHERMORE, THIS SURVEY AND PLAN WERE PREPARED IN ACCORDANCE WITH THE RULES AND REGULATIONS OF THE REGISTERS OF DEEDS, AND THE PROCEDURAL AND TECHNICAL STANDARDS FOR THE PRACTICE OF LAND SURVEYING IN THE COMMONWEALTH OF MASSACHUSETTS.

03/03/10 *Bruce A. Coombs*  
DATE REGISTERED LAND SURVEYOR

|  |  |                   |
|--|--|-------------------|
| REGISTRY OF DEEDS<br>HAMPSHIRE COUNTY  | PLAN OF LAND IN<br><b>SOUTH HADLEY, MASSACHUSETTS</b><br>SURVEYED FOR<br><b>PATRICIA L. THIEME</b> |                   |
|  | SCALE: 1" = 20'<br>DATE: MARCH 10, 2003  |                   |
| <b>HERITAGE SURVEYS, INC.</b><br>REGISTERED PROFESSIONAL LAND SURVEYORS<br>COLLEGE HIGHWAY & CLARK STREET<br>POST OFFICE BOX 1<br>SOUTHAMPTON, MASSACHUSETTS<br>(413) 527-3600 |  |                   |
| JOB # 4983-030110  | DWG # 4983th01   | MAP # 4983-030310 |

