

38' WIDE LAMB STREET PUBLIC WAY

40' WIDE CENTER STREET PUBLIC WAY

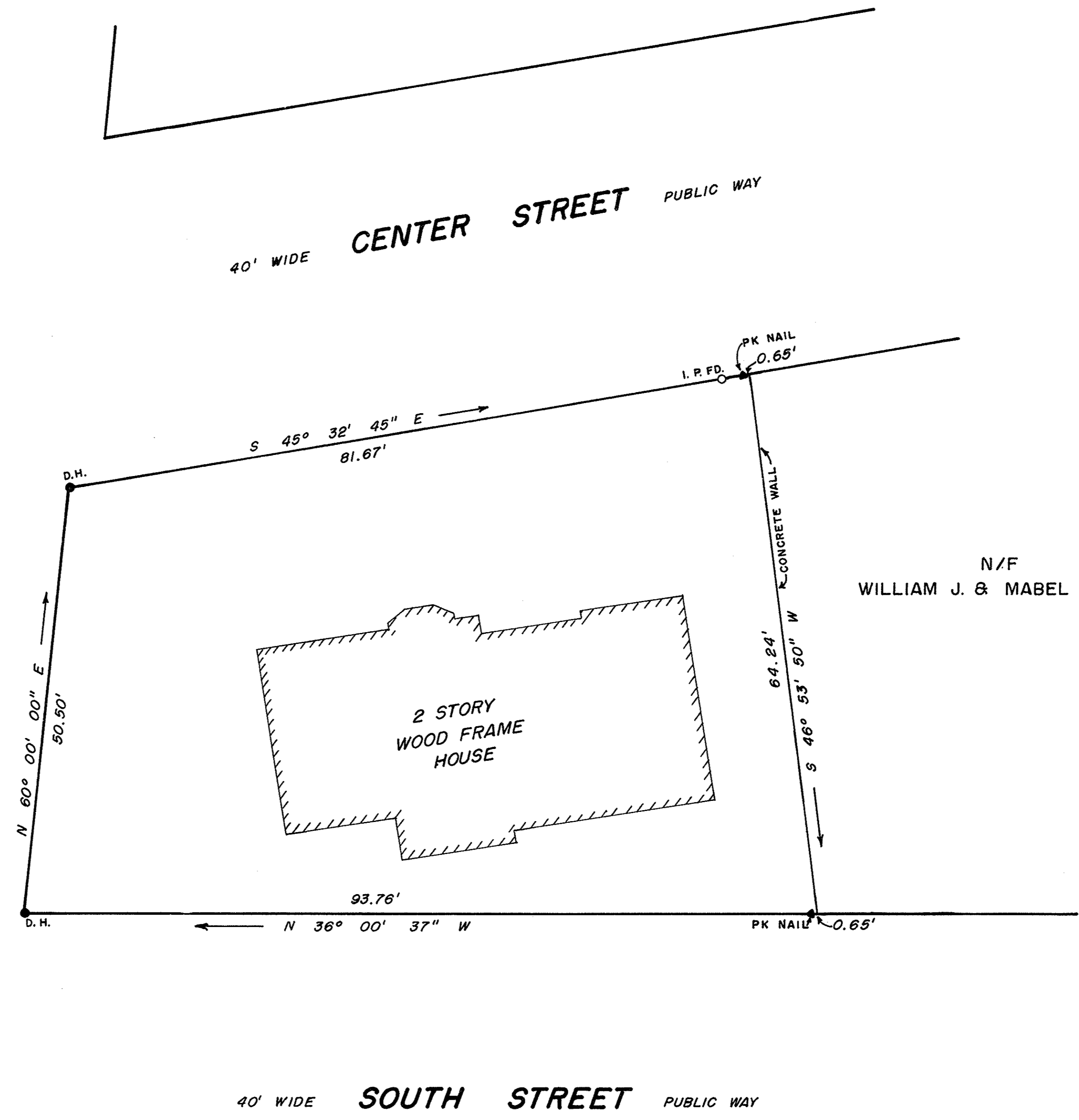

N/F
WILLIAM J. & MABEL KURTZ

40' WIDE SOUTH STREET PUBLIC WAY

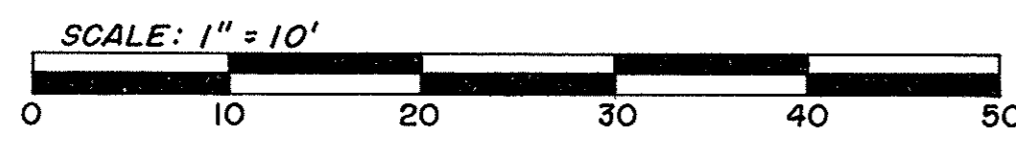

I CERTIFY THAT THIS PLAN HAS BEEN PREPARED IN CONFORMITY WITH THE RULES AND REGULATIONS OF THE REGISTERS OF DEEDS OF THE COMMONWEALTH OF MASSACHUSETTS.

Albert E. Nichols

PLAN REFERENCE DEED
BOOK 1746, PAGE 48

PLAN OF PROPERTY IN
SOUTH HADLEY FALLS, MASSACHUSETTS
PREPARED FOR
JOAO P. & MARIA BOGALHAS
13 LAMB STREET
SOUTH HADLEY FALLS, MASSACHUSETTS

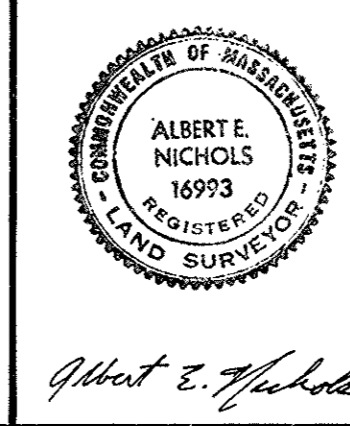

NICHOLS ASSOCIATES INC.
ENGINEERS CONSULTANTS SURVEYORS
276 HIGH STREET HOLYOKE, MASS.
JOB NO. 816 DATE: 10/31/75

01953

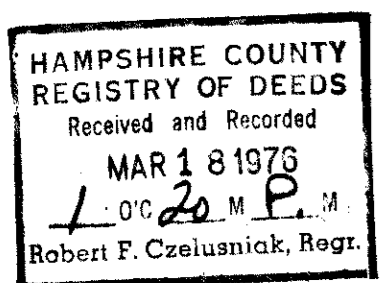

REVISIONS	
DATE	BY

THE PROPERTY LINES SHOWN ARE THE LINES DIVIDING EXISTING OWNERSHIPS, AND THE LINES OF STREETS AND WAYS SHOWN ARE THOSE OF PUBLIC OR PRIVATE STREETS OR WAYS ALREADY ESTABLISHED, AND NO NEW LINES FOR DIVISION OF EXISTING OWNERSHIP OR FOR NEW WAYS ARE SHOWN.

Albert E. Nichols
REGISTERED LAND SURVEYOR