

Plat
C-349

COUNTY OF BERKSHIRE
MIDDLE DISTRICT REGISTRY OF DEEDS
PLAN RECEIVED AND FILED FOR RECORD
October 9, 1992 at 2:16 P.M.
IN DRAWER Plat C-349
SEE INSTRUMENT RECORDED IN

Doc # Plot C
401806 # 349

BOOK 1376 PAGE 9984
MARGARET E. DOWNS
REGISTER
19.00
FOR REGISTRY USE ONLY

THIS PARCEL IS SUBJECT TO AND WITH THE BENEFIT
OF ALL RIGHTS RESTRICTIONS, CONDITIONS, EASEMENTS,
LEASES, ENCUMBRANCES AND APPURTENANCES OF RECORD.

LOCUS DEED BK- 467 PG- 62

- LEGEND**
- X --- WOOD FENCE
 - - - - UTILITY LINES
 - UTILITY POLE
 - △ IRON FENCE POST FND.
 - ☁ TREE
 - ⊙ EXISTING MANHOLE
 - STREET LIGHT
 - STONE BOUND FOUND
 - ⊗ RAILROAD SPIKE TO BE SET
 - IRON PIPE TO BE SET
 - IRON PIPE FOUND

LAND OF
LENOX SAVINGS BANK
BK-887 PG-294
BK-660 PG-400
SEE PLAN IN BK-684 PG-64

LAND OF
THE TOWN OF LENOX
BK- 787 PG-491
(PARKING LOT)

0.387 - ACRES
(16873.4 SQ. FT.)

LAND OF
THE LENOX NATIONAL BANK
BK-862 PG-121
SEE PLAN IN BK-728 PG-352

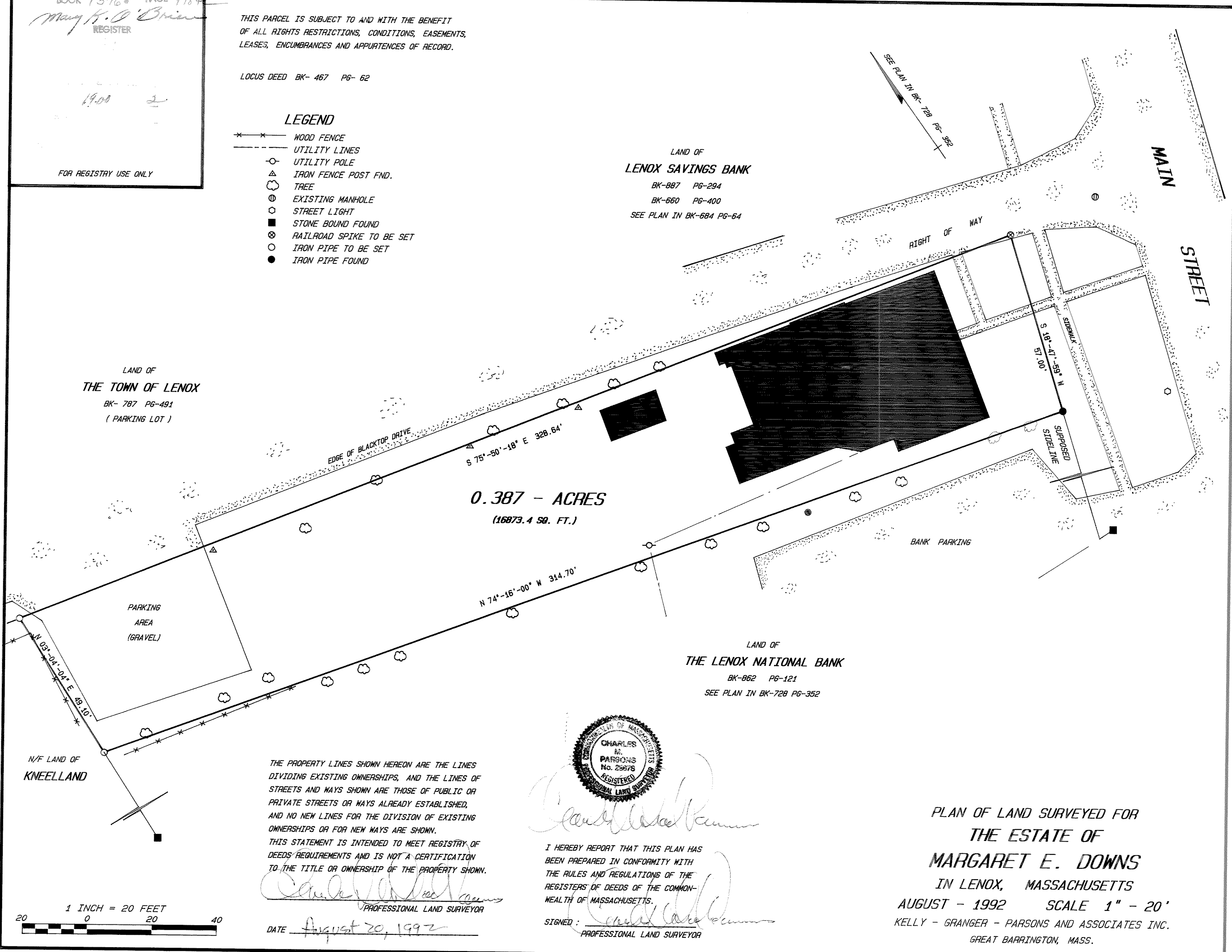

THE PROPERTY LINES SHOWN HEREON ARE THE LINES
DIVIDING EXISTING OWNERSHIPS, AND THE LINES OF
STREETS AND WAYS SHOWN ARE THOSE OF PUBLIC OR
PRIVATE STREETS OR WAYS ALREADY ESTABLISHED,
AND NO NEW LINES FOR THE DIVISION OF EXISTING
OWNERSHIPS OR FOR NEW WAYS ARE SHOWN.
THIS STATEMENT IS INTENDED TO MEET REGISTRY OF
DEEDS REQUIREMENTS AND IS NOT A CERTIFICATION
TO THE TITLE OR OWNERSHIP OF THE PROPERTY SHOWN.

Charles M. Parsons
PROFESSIONAL LAND SURVEYOR

DATE August 20, 1992

Charles M. Parsons
I HEREBY REPORT THAT THIS PLAN HAS
BEEN PREPARED IN CONFORMITY WITH
THE RULES AND REGULATIONS OF THE
REGISTERS OF DEEDS OF THE COMMON-
WEALTH OF MASSACHUSETTS.
SIGNED: *Charles M. Parsons*
PROFESSIONAL LAND SURVEYOR

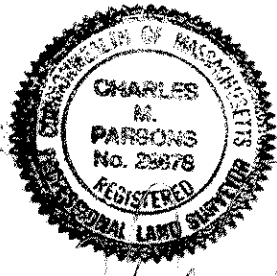

PLAN OF LAND SURVEYED FOR
**THE ESTATE OF
MARGARET E. DOWNS**
IN LENOX, MASSACHUSETTS
AUGUST - 1992 SCALE 1" - 20'
KELLY - GRANGER - PARSONS AND ASSOCIATES INC.
GREAT BARRINGTON, MASS.

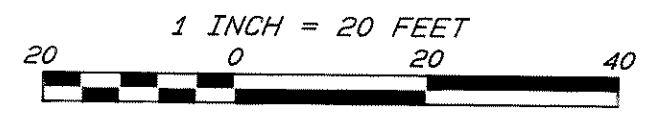

Plat
C-349

Plat
C-349