

PLAN OF LAND IN LENOX, MA.

OWNERS: CHARLES L. & LAURA B. FLINT
BOOK 1212, PAGE 220

THESE PARCELS ARE SUBJECT TO AND WITH THE BENEFIT
OF ALL RIGHTS, RESTRICTIONS, CONDITIONS, EASEMENTS,
LEASES, ENCUMBRANCES AND APPURTANCES OF RECORD.

SCALE: 1" = 20'
20 10 0 20

SEPTEMBER 5, 1995

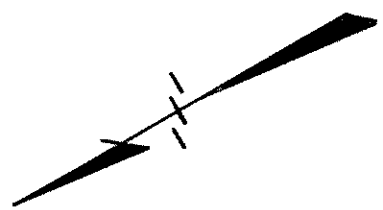

OTHER LAND OF
CHARLES L. & LAURA B.
FLINT
(WITH FRONTAGE ON CHURCH ST.)
BK. 1086, PG. 250
" 1021, " 869

COUNTY OF BERKSHIRE
MIDDLE DISTRICT REGISTRY OF DEEDS
PLAN RECEIVED AND FILED FOR RECORD
Oct. 23, 1995 at 12:36 PM.
IN BOOK 417 : 0 PAGE 90
SEE INSTRUMENT RECORDED IN
BOOK 1493 PAGE 798 +

Mary K. O'Brien
By: *Charles J. Liston*
REGISTERED
ELM ST. LENOXDALE, MA.

I CERTIFY THAT THIS PLAN HAS BEEN PREPARED
IN CONFORMITY WITH THE RULES AND REGULATIONS
OF THE REGISTERS OF DEEDS OF THE
COMMONWEALTH OF MASSACHUSETTS.

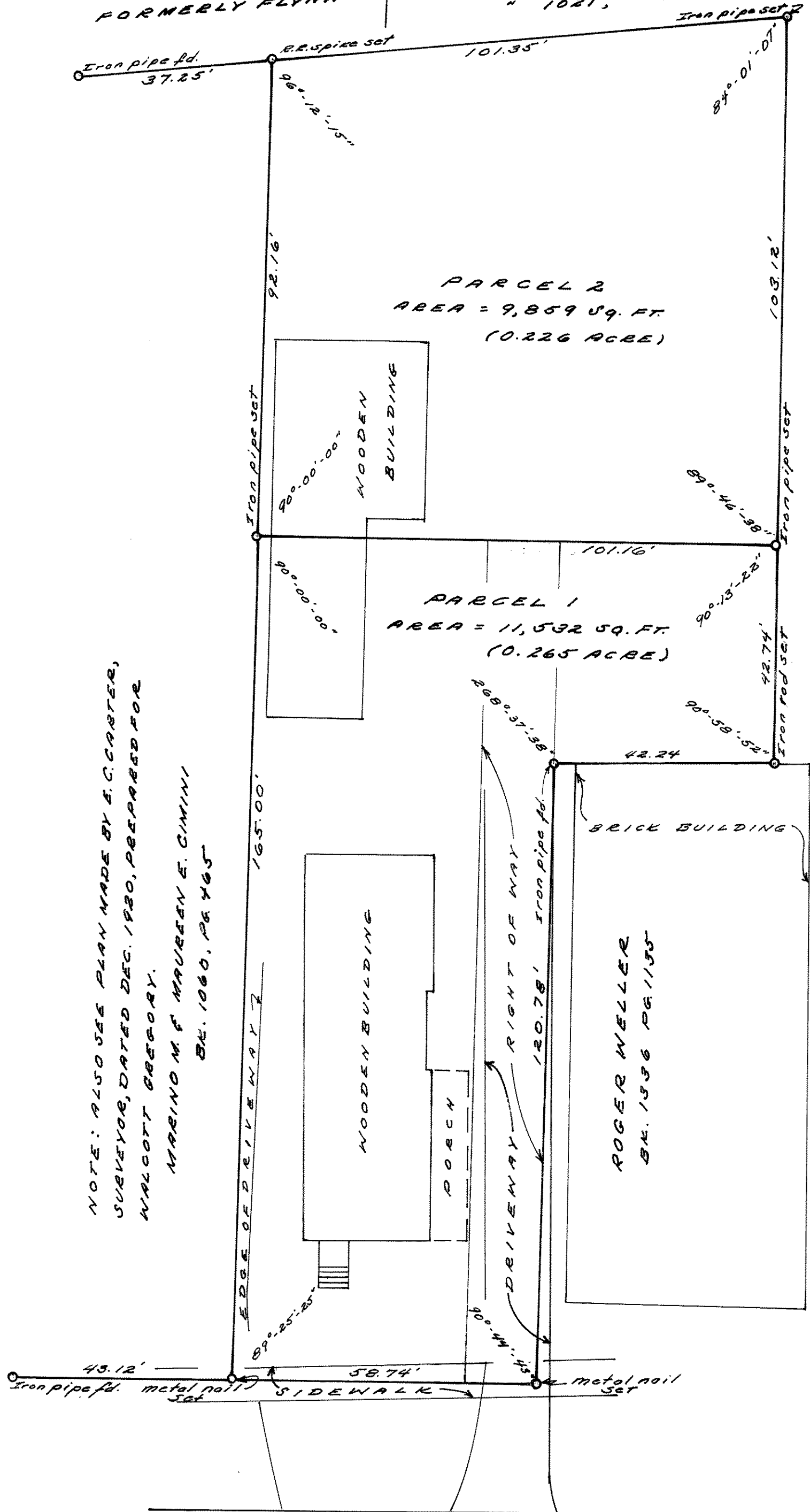

NOTE: ALSO SEE PLAN MADE BY E.C. CARTER,
SURVEYOR, DATED DEC. 1920, PREPARED FOR
WALCOTT GREGORY.
MARINO M.F. MAUREN E. CIMINI
BK. 1060, PG. 465

PLANNING BOARD ENDORSEMENT
DOES NOT IMPLY COMPLIANCE WITH
THE MASS. WETLANDS PROTECTION
ACT OR ZONING BY-LAW.

APPROVAL UNDER THE SUBDIVISION
CONTROL LAW NOT REQUIRED.

LENOX PLANNING BOARD

Arthur A. Antonino
CHAIRMAN
Joseph A. Jenehan
Lee A. Farnham

9/18/95
DATE

MAIN STREET
1909 COUNTY LAYOUT