

NORFOLK REGISTRY OF DEEDS  
 Received 3/23/52 WITH THE  
 by  
 PL. No. 59 - 1979 Pl. Bk. 273  
 ATTEST: *Doug J. Moore* REGISTER

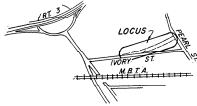

LOCUS MAP  
SCALE 1:1600

O F E N O R T H A L O F E N O R T H A L

PARCEL	PURPORTED OWNER	TYPE OF ACQUISITION	AREA
S.B. -160 T.E.	NORFOLK COUNTY	TEMP. SURFACE & SUB-SURFACE EASEMENT	38,000 SQ.FT.
S.B. -96	TOWN OF BRAINTREE	FEE ACQUISITION	35,465 SQ.FT.
S.B. -96 X.	TOWN OF BRAINTREE	FEE ACQUISITION	3,830 SQ.FT.
S.B. -67	WEYMOUTH ART LEATHER CO.	FEE ACQUISITION	51,848 SQ.FT.
S.B. -99 E.	WEYMOUTH ART LEATHER CO.	TEMPORARY SLOPE EASEMENT	35,400 SQ.FT.
S.B. -100 E.	WEYMOUTH ART LEATHER CO.	TEMPORARY SLOPE EASEMENT	37,070 SQ.FT.
S.B. -162	WEYMOUTH ART LEATHER CO.	FEE ACQUISITION	3,892 SQ.FT.
S.B. -163 T.E.	WEYMOUTH ART LEATHER CO.	TEMPORARY SLOPE EASEMENT	9802 SQ.FT.
S.B. -164 T.E.	WEYMOUTH ART LEATHER CO.	TEMPORARY SLOPE EASEMENT	9,000 SQ.FT.

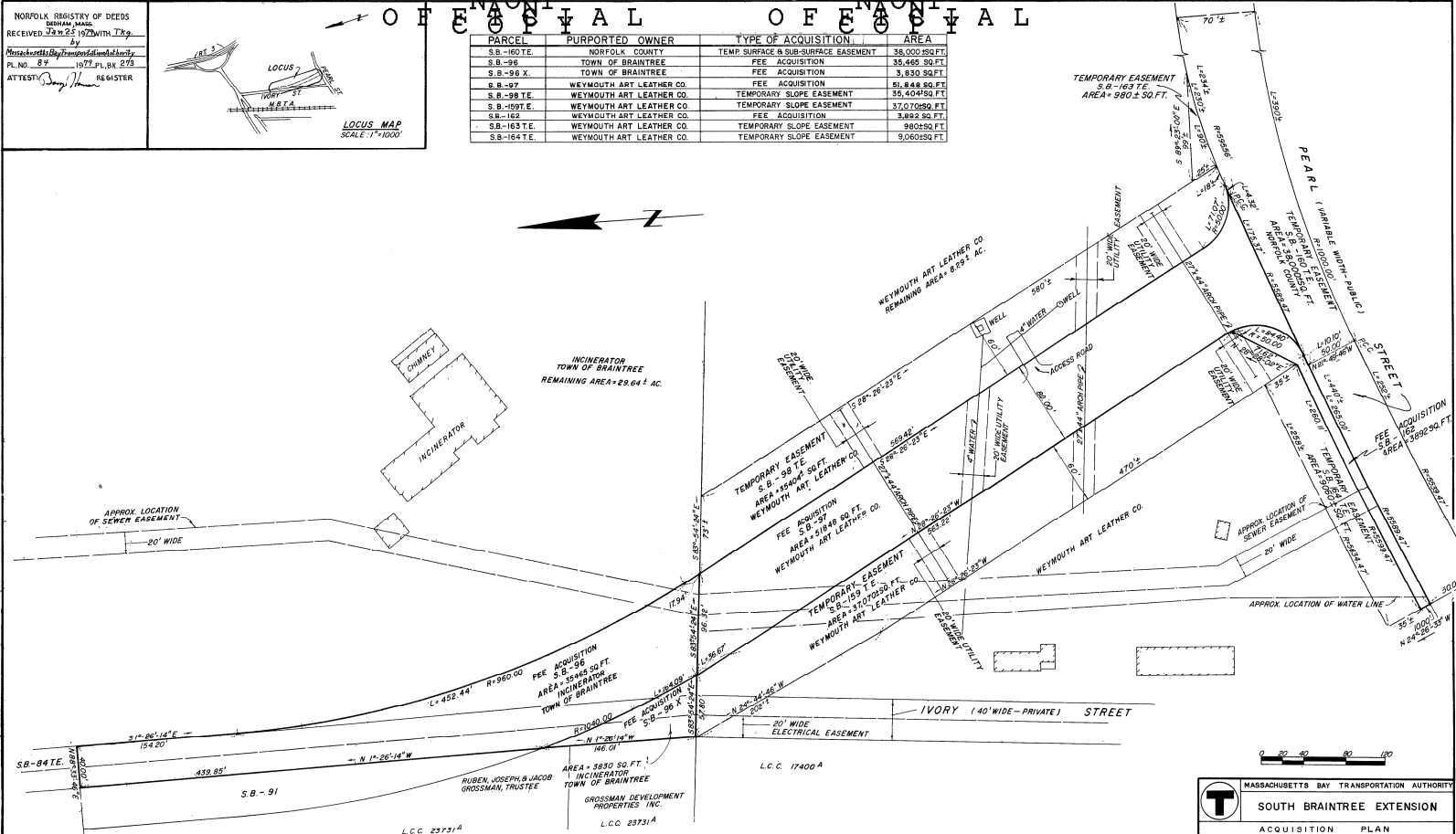

I CERTIFY THAT THIS PLAN CONFORMS WITH THE RULES AND REGULATIONS OF THE REGISTRY OF DEEDS

*Douglas H. Moore*



<b>T</b>		MASSACHUSETTS BAY TRANSPORTATION AUTHORITY	
<b>SOUTH BRAINTREE EXTENSION</b>		ACQUISITION PLAN	
BRAINTREE (NORFOLK COUNTY)		MASSACHUSETTS	
ROBINS, BRINKHOFF, QUINN & DOUGLAS, INCORPORATED	MASS. BAY TRANSPORTATION AUTHORITY	APPROVED BY:	
<i>Douglas H. Moore</i>	<i>D. E. Beale</i>		
HARRY R. FELDMAN, INC. SURVEYORS	HARRY R. FELDMAN, INC. PLANNING ENGINEER		
355 SHREVEY AVE. BOSTON, MASS. 02108	100 W. WASHINGTON ST. BOSTON, MASS. 02108		
SCALE: 1" = 40'	DATE: JAN. 1977	PLAN NO. 33007	SHEET 1 OF 1