

PLAN OF LAND IN MIDDLEBORO, MASSACHUSETTS  
 BELONGING TO  
**MANUEL J. PIAVA**

SURVEYED, RESEARCHED AND  
 CALCULATED BY **ALLEN D. DEMERS**  
 BARDEN HILL RD, MIDDLEBORO

CHECKED BY JOHN A. NIELSON, HARCOURT AVE., LAKEVILLE  
 THEODORE DEANE, CROSS ST., MIDDLEBORO

SCALE: 1" = 40'

JUNE 1971

**LOCUS MAP**

DRAWN FROM U.S. GEOLOGICAL SURVEY  
 MAP - BRIDGEWATER QUADRANGLE 1962  
 SCALE 1" = 2000'

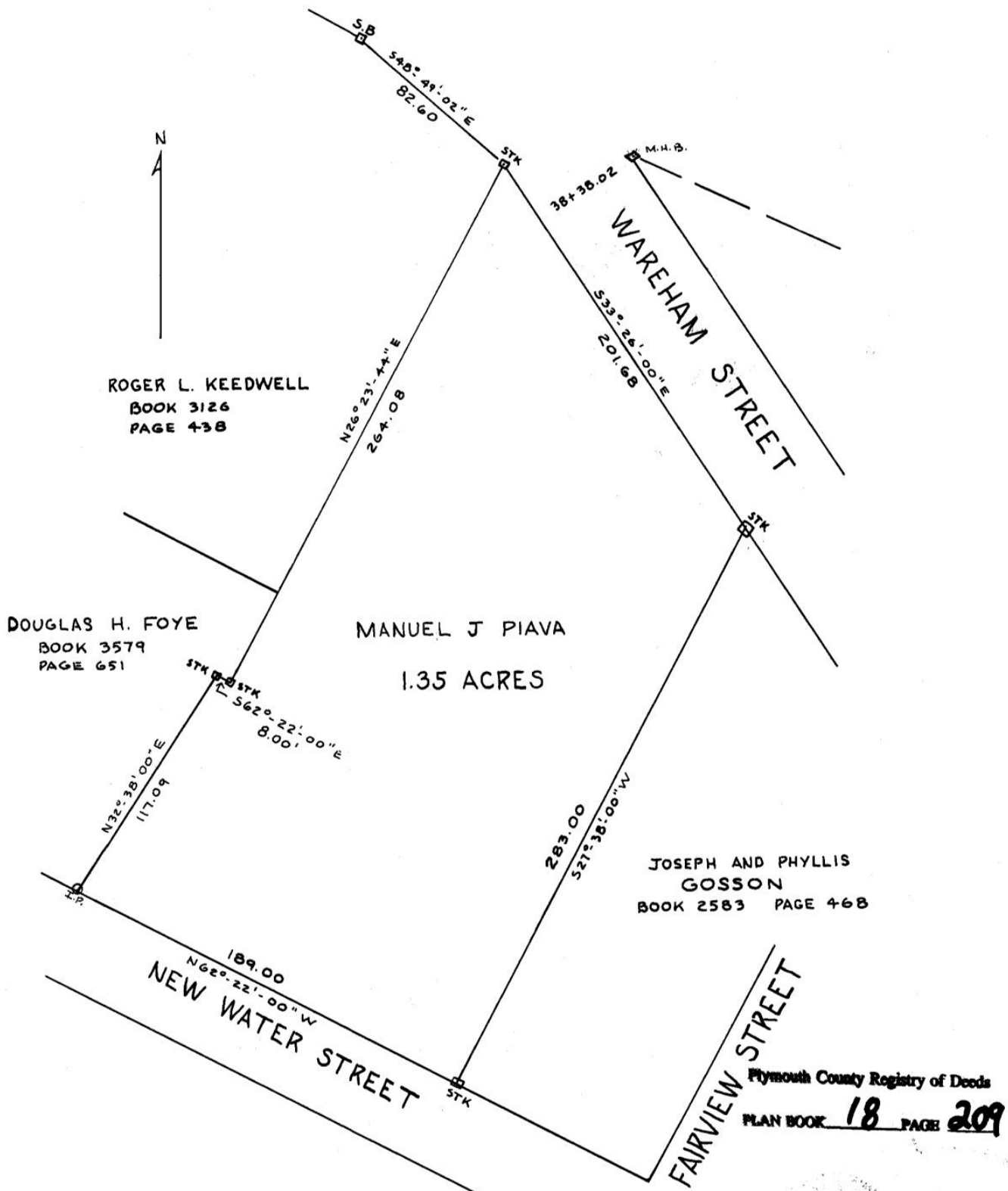

Plymouth County Registry of Deeds  
 PLAN BOOK **18** PAGE **209**

I Hereby Certify That The Property Lines Shown Are The Lines Dividing Existing Ownerships, And The Lines Of Streets And Ways Shown Are Those Of Public Or Private Streets Or Ways Already Established, And That No New Lines For Division Of Existing Ownership Or For New Ways Are Shown.

Approval under Subdivision Control  
 Law not required. Planning Board,  
 Town of Middleborough

*Norman [Signature]* Chairman  
*[Signature]*  
*[Signature]*  
 Clerk

Date: **16 NOV 1972**



*John A. Nielson*

75-42