

1-4-79

'79-4

FOR REGISTRY USE ONLY

WEBSTER STREET (PUBLIC)

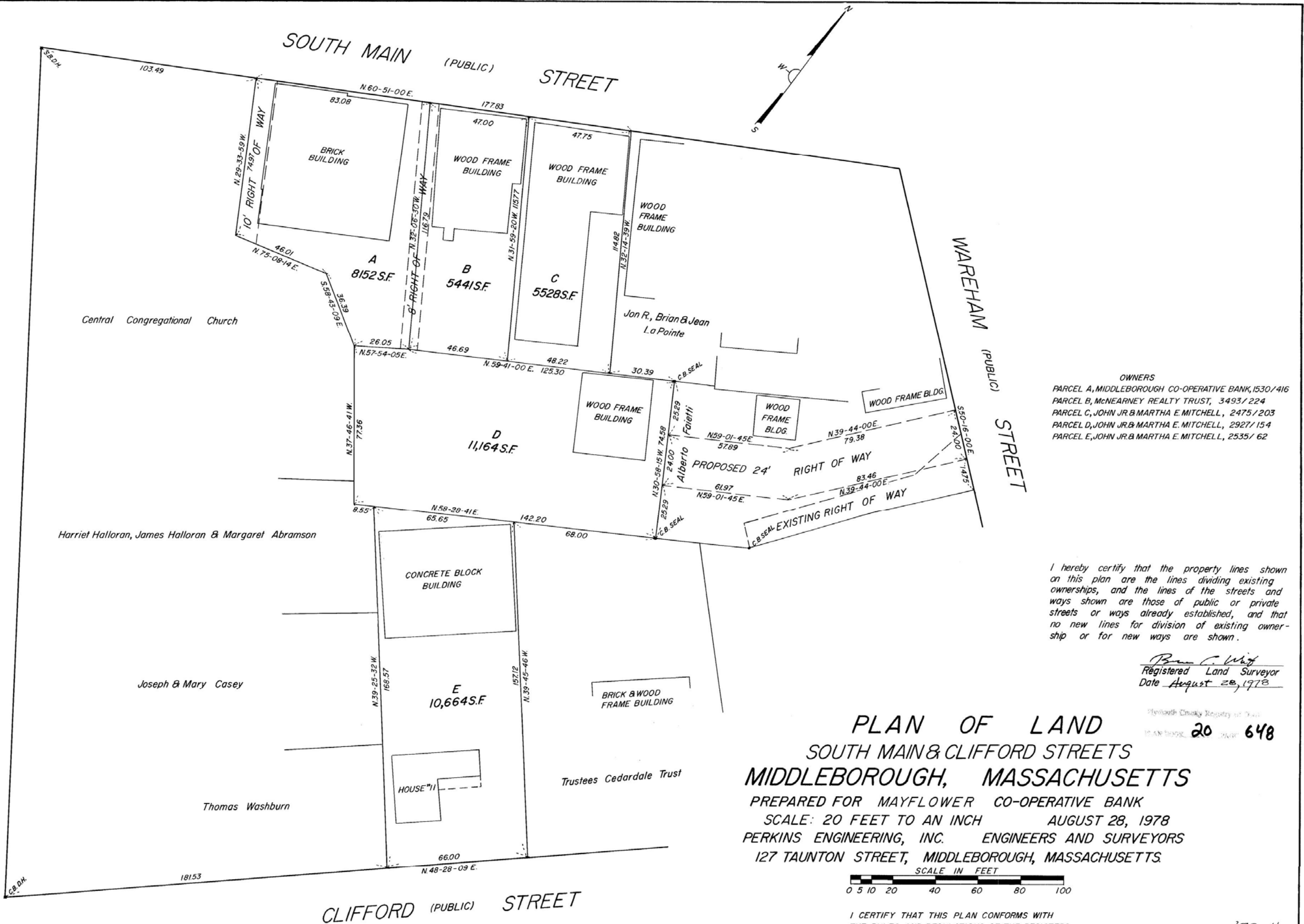

OWNERS
 PARCEL A, MIDDLEBOROUGH CO-OPERATIVE BANK, 1530/416
 PARCEL B, MCNEARNEY REALTY TRUST, 3493/224
 PARCEL C, JOHN JR. & MARTHA E. MITCHELL, 2475/203
 PARCEL D, JOHN JR. & MARTHA E. MITCHELL, 2927/154
 PARCEL E, JOHN JR. & MARTHA E. MITCHELL, 2535/62

I hereby certify that the property lines shown on this plan are the lines dividing existing ownerships, and the lines of the streets and ways shown are those of public or private streets or ways already established, and that no new lines for division of existing ownership or for new ways are shown.

Barbara C. Whit
 Registered Land Surveyor
 Date August 28, 1978

PLAN OF LAND
 SOUTH MAIN & CLIFFORD STREETS
 MIDDLEBOROUGH, MASSACHUSETTS
 PREPARED FOR MAYFLOWER CO-OPERATIVE BANK
 SCALE: 20 FEET TO AN INCH AUGUST 28, 1978
 PERKINS ENGINEERING, INC. ENGINEERS AND SURVEYORS
 127 TAUNTON STREET, MIDDLEBOROUGH, MASSACHUSETTS.

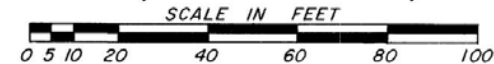

I CERTIFY THAT THIS PLAN CONFORMS WITH THE RULES AND REGULATIONS OF THE REGISTERS OF DEEDS
Barbara C. Whit
 REGISTERED LAND SURVEYOR

Middlesex County Registry of Deeds
 PLAN BOOK 20 PAGE 648

'79-4
 M 281