

8-16-79

'79-617

FOR REGISTRY USE ONLY

I CERTIFY THAT THIS PLAN CONFORMS WITH THE RULES AND REGULATIONS OF THE REGISTERS OF DEEDS.



SIGNATURE *Francis P. Robair*

DATE: FEB. 21, 1979

APPROVAL UNDER SUBDIVISION CONTROL LAW NOT REQUIRED.

Judith Rae Webster, Chm.

John A. Moore

R. J. Roberts

Francis P. Robair

DATE: MARCH 27, 1979

MIDDLEBORO PLANNING BOARD

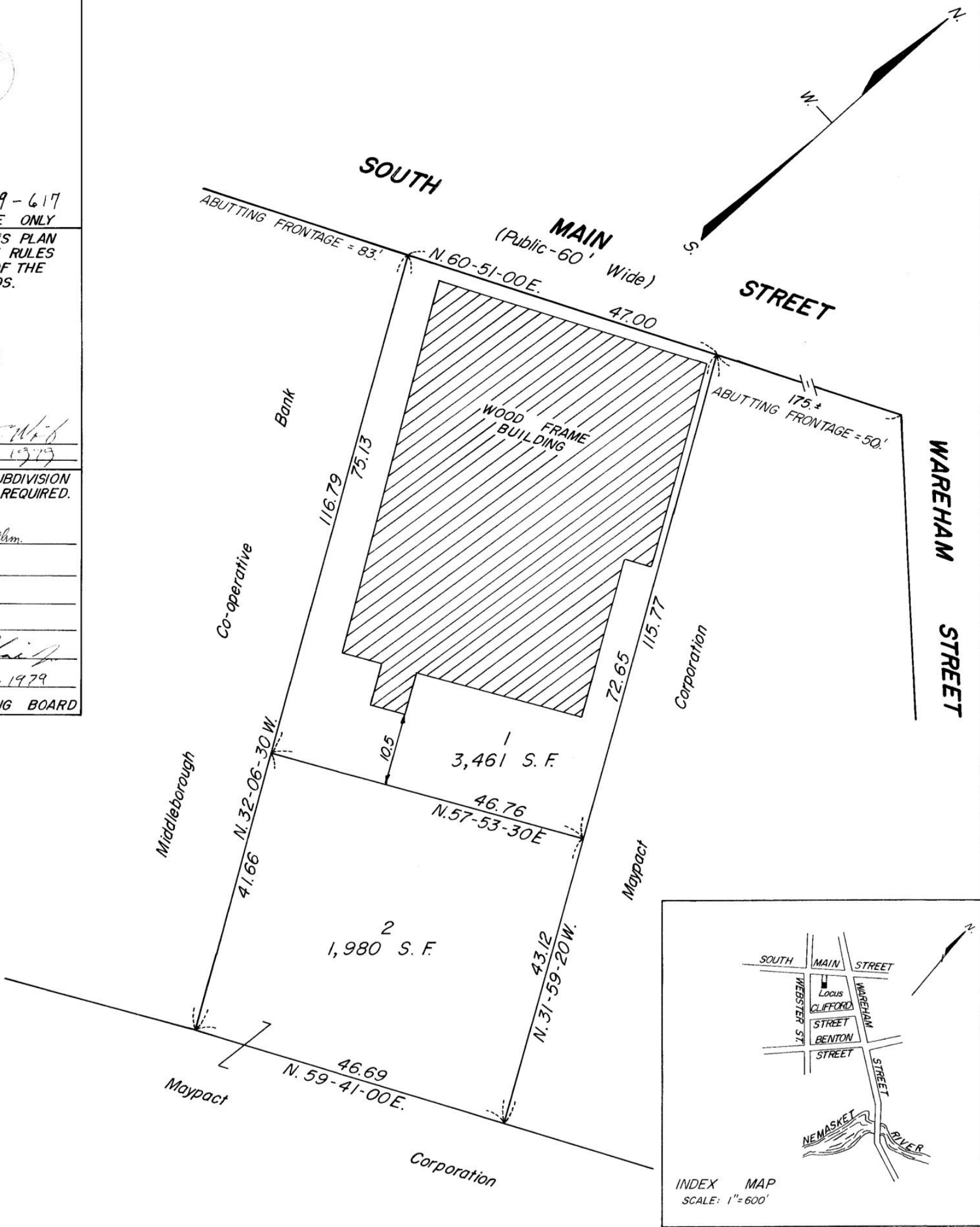

NOTES: Zoning district is Business.

Lot 2 is not to be considered a building lot and is to be combined under common ownership with abutting land of Maypact Corporation.

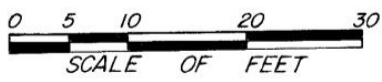

REVISIONS				
NO.	DATE	DESCRIPTION	NO.	DATE

PLAN OF LAND
MIDDLEBORO, MASSACHUSETTS 78-550
 PREPARED FOR
 MAYFLOWER CO-OPERATIVE BANK
 FEB. 21, 1979 1"=10' J.D. B.C.W.
 MIDDLEBORO, MASS. 79-617