

Shirley H. Sheehan

Shirley H. Sheehan

Shirley H. Sheehan

53.380 ACRES

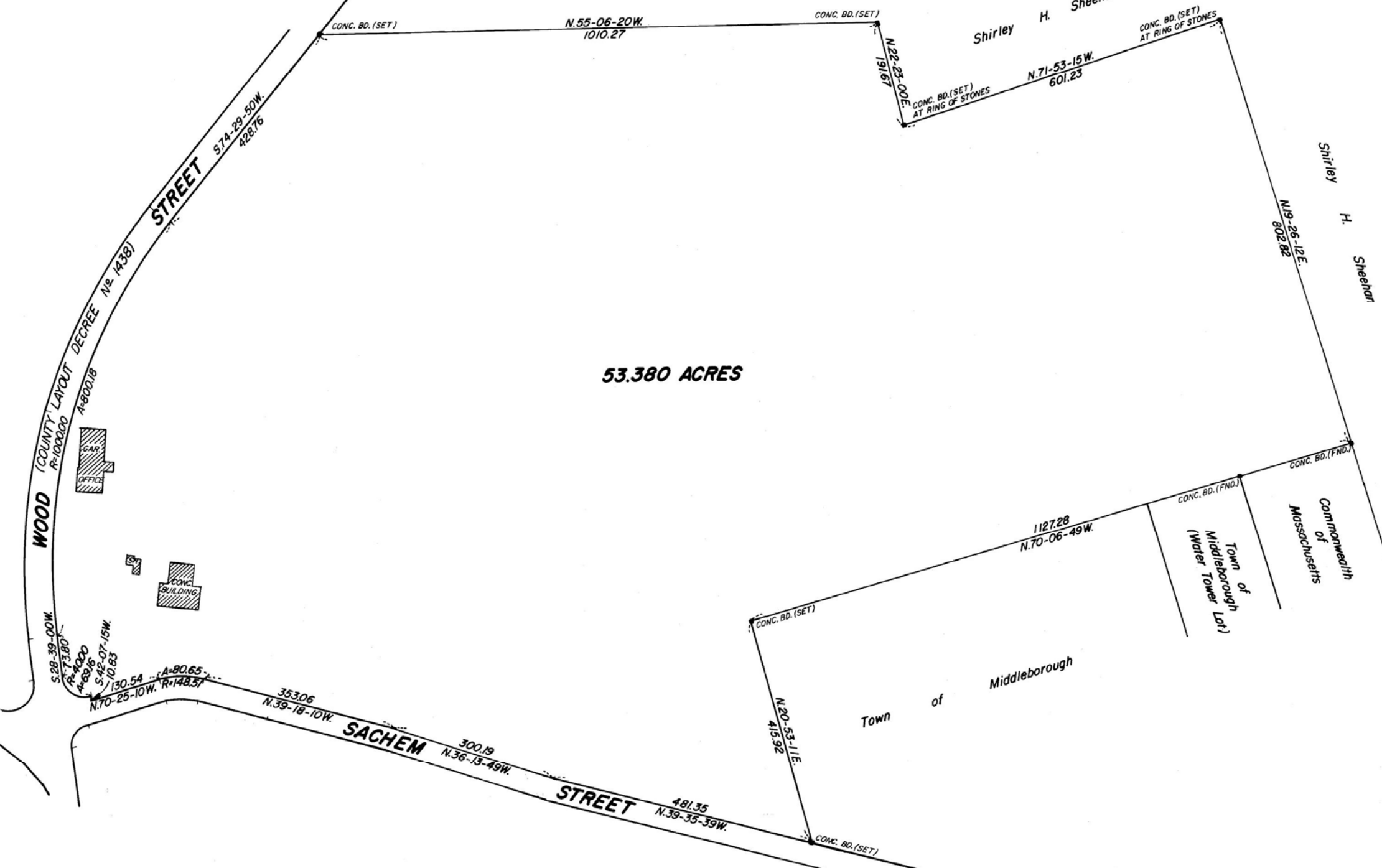
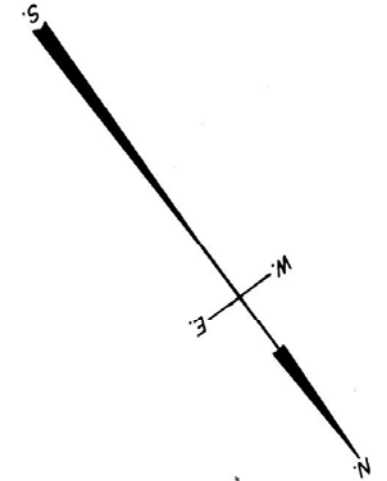

**PLAN OF LAND
WOOD AND SACHEM STREETS
MIDDLEBOROUGH, MASSACHUSETTS**

MARCH 19, 1990

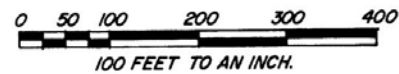

WILLIAM L. PHINNEY
REGISTERED LAND SURVEYOR
MIDDLEBOROUGH, MASSACHUSETTS
OWNER: WILLIAM L. BYRNE
98 SACHEM STREET
MIDDLEBOROUGH, MASSACHUSETTS

I HEREBY CERTIFY THAT THE PROPERTY LINES SHOWN ON THIS PLAN ARE THE LINES DIVIDING EXISTING OWNERSHIPS, AND THE LINES OF THE STREETS AND WAYS SHOWN ARE THOSE OF PUBLIC OR PRIVATE STREETS OR WAYS ALREADY ESTABLISHED, AND THAT NO NEW LINES FOR DIVISION OF EXISTING OWNERSHIP OR FOR NEW WAYS ARE SHOWN.

William L. Phinney
DATE: March 19, 1990

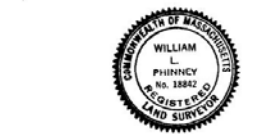

I certify that this plan conforms with the rules and regulations of the Registers of Deeds.

William L. Phinney

FOR REGISTRY USE ONLY

PLYMOUTH CO. REG. OF DEEDS
AUG 6 1990
8-6-90
RECORDED
90-553

Plymouth County Registry of Deeds
PLAN BOOK **33** PAGE **729**