

Francis J. Cass  
 see plan recorded Plymouth County Registry of Deeds  
 Plan Book 23 page 1156

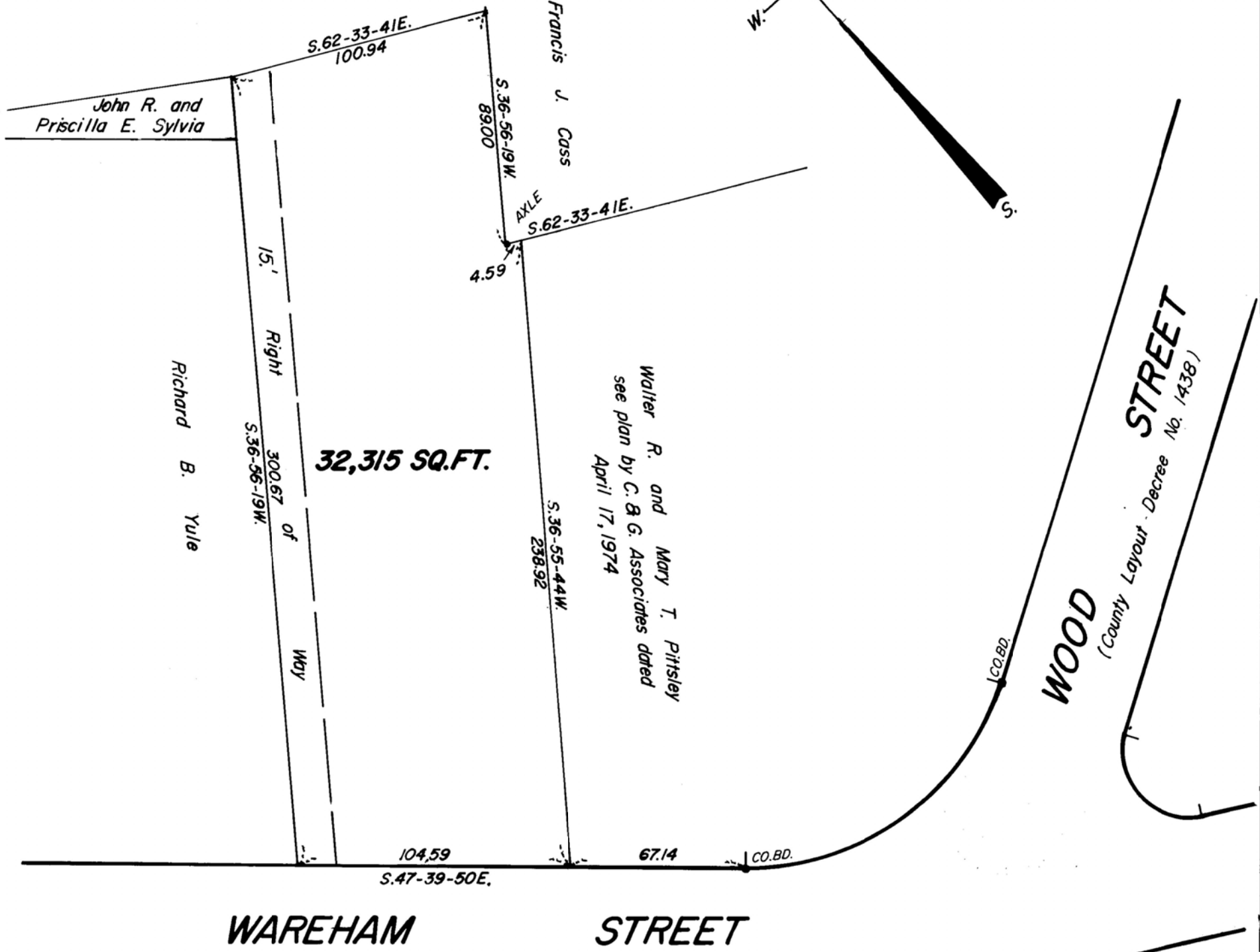

Plymouth County Registry of Deeds  
 PLAN BOOK 38 PAGE 85

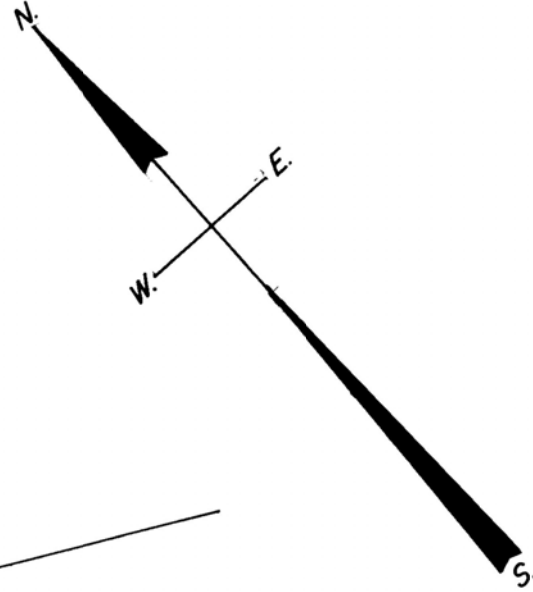

I certify that this plan conforms with the rules and regulations of the Registers of Deeds.

*William L. Phinney*

**PLAN OF LAND  
 WAREHAM STREET  
 MIDDLEBOROUGH, MASSACHUSETTS**

**JULY 26, 1995**

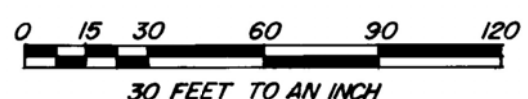

WILLIAM L. PHINNEY  
 REGISTERED LAND SURVEYOR  
 MIDDLEBOROUGH, MASSACHUSETTS

PREPARED FOR:  
 FRANCIS W. SAYLES AND  
 LOUISE E. SAYLES

I HEREBY CERTIFY THAT THE PROPERTY LINES SHOWN ON THIS PLAN ARE THE LINES DIVIDING EXISTING OWNERSHIPS, AND THE LINES OF THE STREETS AND WAYS SHOWN ARE THOSE OF PUBLIC OR PRIVATE STREETS OR WAYS ALREADY ESTABLISHED, AND THAT NO NEW LINES FOR DIVISION OF EXISTING OWNERSHIP OR FOR NEW WAYS ARE SHOWN.

*William L. Phinney*  
 DATE: July 26, 1995

FOR REGISTRY USE ONLY

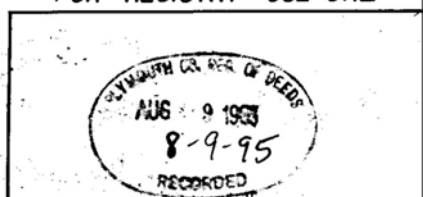

95-566

# 66140 # 16