

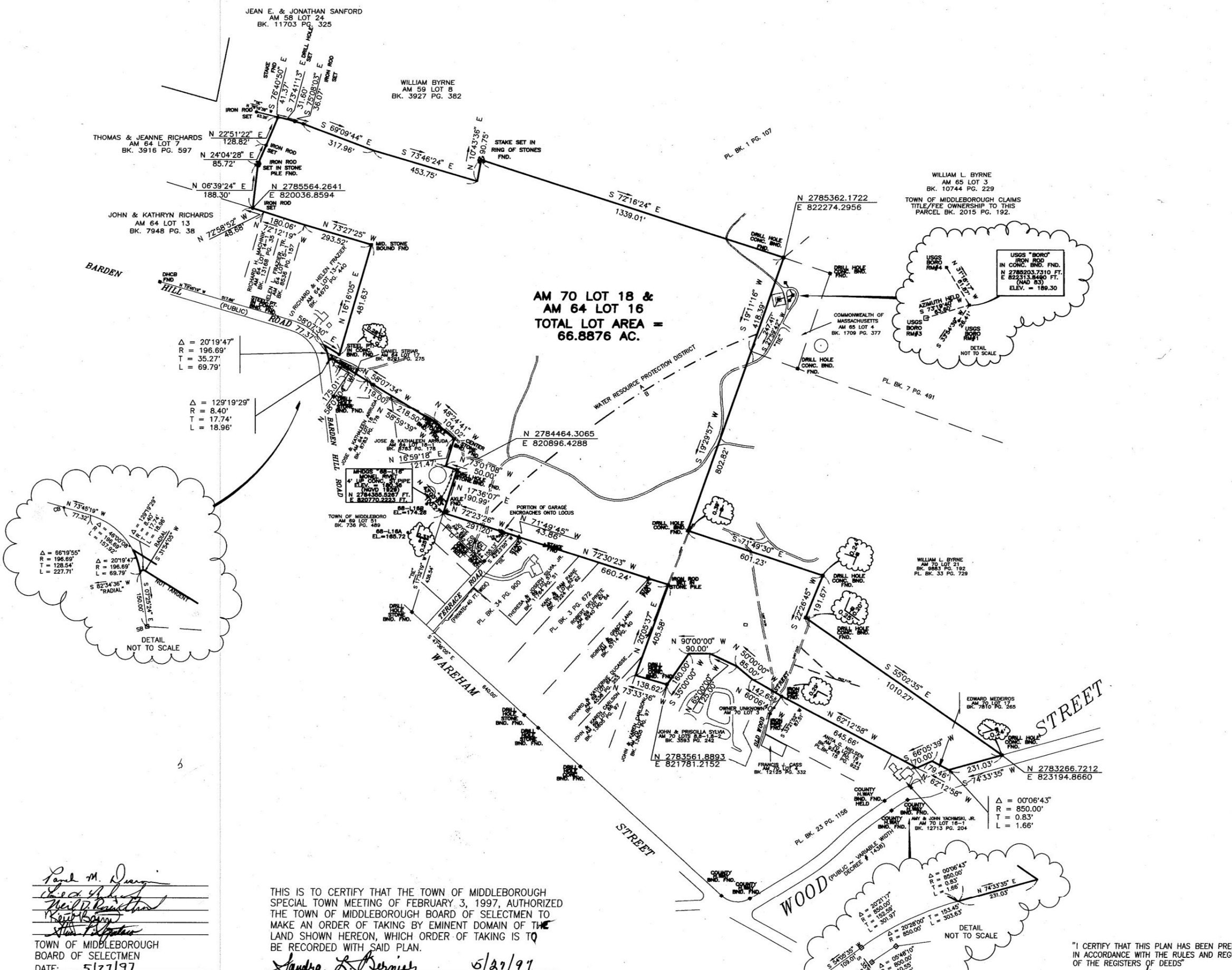

97-348

FOR REGISTRY USE ONLY



$\Delta = 20'19'47''$   
 $R = 196.69'$   
 $T = 35.27'$   
 $L = 69.79'$

$\Delta = 129'19'29''$   
 $R = 8.40'$   
 $T = 17.74'$   
 $L = 18.96'$

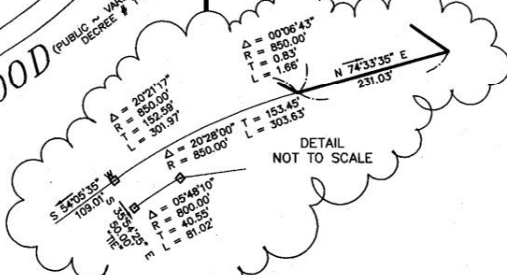
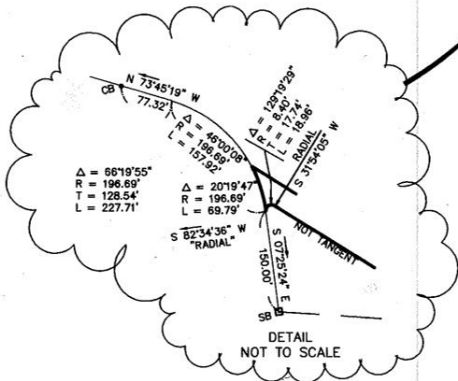

- NOTES:
1. THIS PLAN REFERS TO ASSESSORS MAP 70 LOT 18 AND MAP 64 LOT 16 AND IS ZONED RESIDENTIAL-A (RA).
  2. CURRENT OWNER OF RECORD IS SHIRLEY H. SHEEHAN, BK. 7630 PG. 316.
  3. COMMONWEALTH OF MASSACHUSETTS UTILIZES AND MAINTAINS A GRAVEL ROADWAY STARTING AT TERRACE ROAD AND TERMINATING AT THE STATE FIRE TOWER AT THE NORTHEASTERLY CORNER OF THE SITE.
  4. OLD WOOD STREET, AS SHOWN HEREON, IS A GRAVEL CART PATH ACROSS THE EASTERLY SECTION OF THE SITE.
  5. REFER TO RIGHT OF WAY RECORDED IN BK. 8783 PG. 178.
  6. TOTAL LOT FRONTAGE ON WOOD STREET IS 232.69 FEET.
  7. REFER TO DEED AND LAND TAKING DOCUMENTS RECORDED HERewith. EXACT SHAPE OF LOT AROUND SYLVIA PROPERTY UNDETERMINABLE (AM 70 LOT 8-1).

Plymouth County Registry of Deeds  
PLAN BOOK 39 PAGE 1195

*Paul M. Dwyer*  
*Richard A. Dwyer*  
*Neil D. Dwyer*  
*Keith Dwyer*  
*Stan A. Dwyer*  
TOWN OF MIDDLEBOROUGH  
BOARD OF SELECTMEN  
DATE: 5/27/97

THIS IS TO CERTIFY THAT THE TOWN OF MIDDLEBOROUGH SPECIAL TOWN MEETING OF FEBRUARY 3, 1997, AUTHORIZED THE TOWN OF MIDDLEBOROUGH BOARD OF SELECTMEN TO MAKE AN ORDER OF TAKING BY EMINENT DOMAIN OF THE LAND SHOWN HEREON, WHICH ORDER OF TAKING IS TO BE RECORDED WITH SAID PLAN.  
*Landra L. Bernier* 5/27/97  
TOWN OF MIDDLEBOROUGH TOWN CLERK DATE:

"I CERTIFY THAT THIS PLAN HAS BEEN PREPARED IN ACCORDANCE WITH THE RULES AND REGULATIONS OF THE REGISTERS OF DEEDS"  
*John G. Crowe* 5/27/97  
PLS DATE

REV.	DATE	BY	APP'D	DESCRIPTION

APPROVED BY: \_\_\_\_\_

**PLAN OF LAND IN MIDDLEBOROUGH, MA**

PREPARED FOR:  
**THE TOWN OF MIDDLEBOROUGH  
C/O JOHN G. CROWE ASSOC.  
WOOD STREET MIDDLEBOROUGH, MA.**

APPROVED BY: \_\_\_\_\_

SCALE: 1" = 200' DATE: MAY 23, 1997  
0 200 400 800

**G.A.F. ENGINEERING, INC.**  
PROFESSIONAL ENGINEERS & LAND SURVEYORS  
454 WAREHAM STREET, PO BOX 953, MARION, MA 02738  
(508)-748-0252

DRN BY: JAH CHK BY: W.F.M. DWG NO: 3960ANR JOB NO: 973960



5/30  
3/8