

LOCUS MAP
SCALE: 1"=2000'

ZONING	
RESIDENCE B DISTRICT	
LOT AREA	20,000 S.F.
LOT FRONTAGE	125 FEET
FRONTYARD SETBACK	25 FEET
SIDEYARD SETBACK	10 FEET
REARYARD SETBACK	10 FEET

PLYMOUTH CO. REG. OF DEEDS
AUG 23 2001
8-23-01
RECORDED

'01-531

FOR REGISTRY USE ONLY

I CERTIFY THAT THIS PLAN HAS BEEN PREPARED IN CONFORMANCE WITH THE RULES AND REGULATIONS OF THE REGISTERS OF DEEDS.



7-10-01
DATE PROFESSIONAL LAND SURVEYOR

PLANNING BOARD'S ENDORSEMENT MAKES NO DETERMINATION AS TO COMPLIANCE WITH ZONING. PLANNING BOARD APPROVAL UNDER THE SUBDIVISION CONTROL LAW NOT REQUIRED.

DATE: July 10, 2001
William P. Stancov
DATE PROFESSIONAL LAND SURVEYOR

MIDDLEBOROUGH PLANNING BOARD

OWNER
R.F.C. REALTY CORP.
405 WASHINGTON STREET
BRAINTREE, MA 02184
DEED BOOK 7838 PAGE 297
ASSESSORS MAP 59 PARCEL 2692

APPLICANT
SEVEN HILLS CORP.
195 LIBBEY PARKWAY-UNIT 2
WEYMOUTH, MA 02189

REVISIONS		
NO.	DATE	DESCRIPTION
1	7/10/01	PB COMMENTS

PLAN OF LAND
ON
HEIDI LANE
IN
MIDDLEBOROUGH
MASSACHUSETTS

OUTBACK ENGINEERING INC.

321 WEST GROVE STREET
MIDDLEBORO, MA 02346
TEL: (508)-946-9231

DATE: JUNE 16, 2001	PROJECT No. 148
SCALE: 1"=40'	DRAWN BY: PJB
TJ148FORMA	CHECKED BY: JDY
SHEET 1 OF 1	

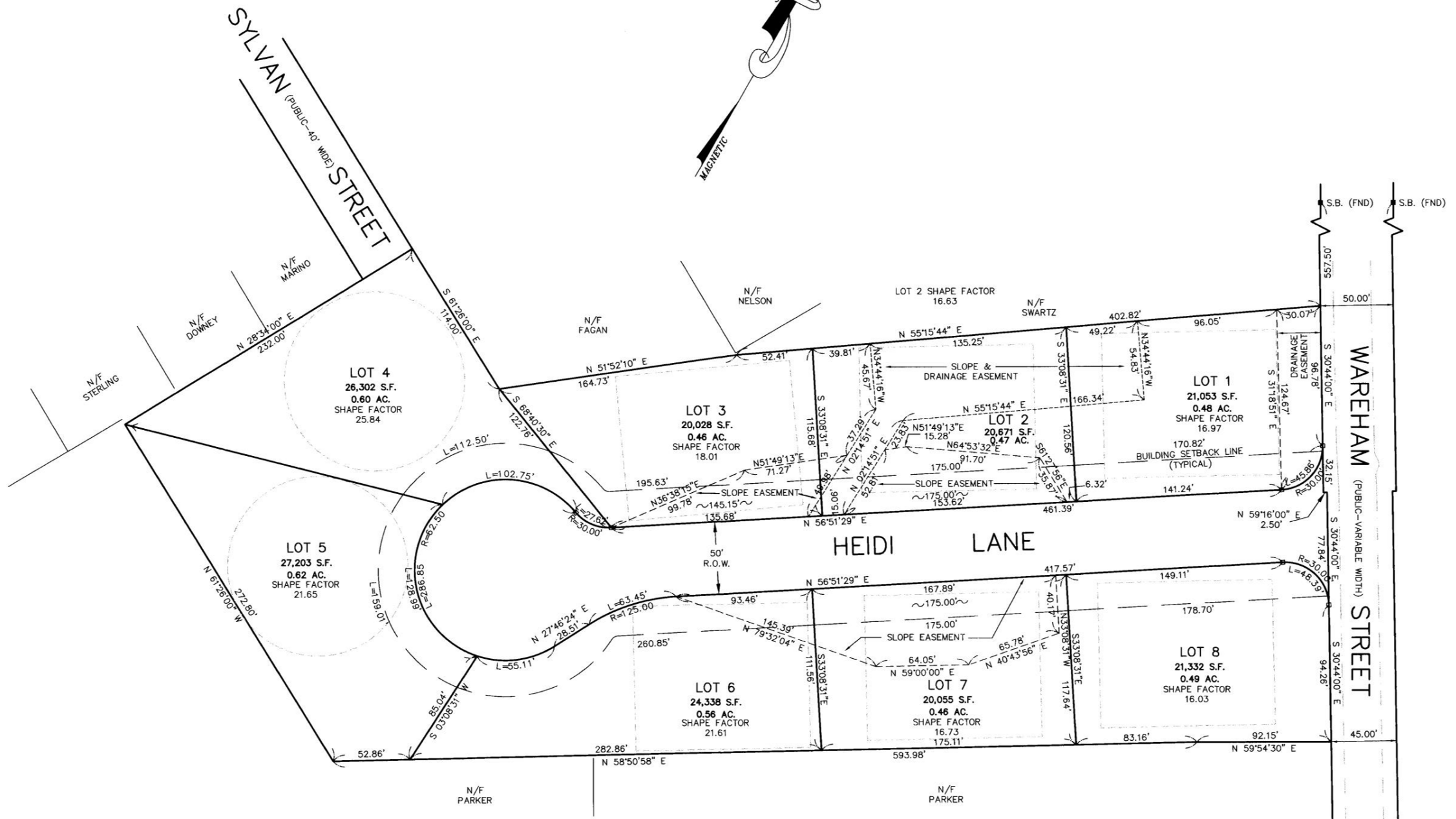

NOTES:
LOTS 1 THRU 8 ARE NOT DWELLING LOTS UNTIL SURETY FOR SUBDIVISION ROAD IS POSTED & FORM J LOT RELEASE EXECUTED.
HEIDI LANE IS A WAY CREATED UNDER SUBDIVISION CONTROL LAW

PLAN REFERENCE:
"DEFINITIVE SUBDIVISION" HEIDI LANE DATED FEBRUARY 18, 1998, LAST REVISED MAY 27, 1999
APPROVED BY THE MIDDLEBOROUGH PLANNING BOARD ON JUNE 1, 1999
AND ENDORSED BY THE MIDDLEBOROUGH PLANNING BOARD ON JUNE 26, 1999
FORM H COVENANT RECORDED 10/11/2000 IN PLYMOUTH COUNTY REGISTRY BOOK 18959 PAGE 123-128

Plymouth County Registry of Deeds
PLAN BOOK 44 PAGE 827

alone at 45.

'01-531