

PLYMOUTH CO. REG. OF DEEDS
 NOV 26 2003
 11-26-03
 RECORDED

'03-893

REGISTRY USE ONLY

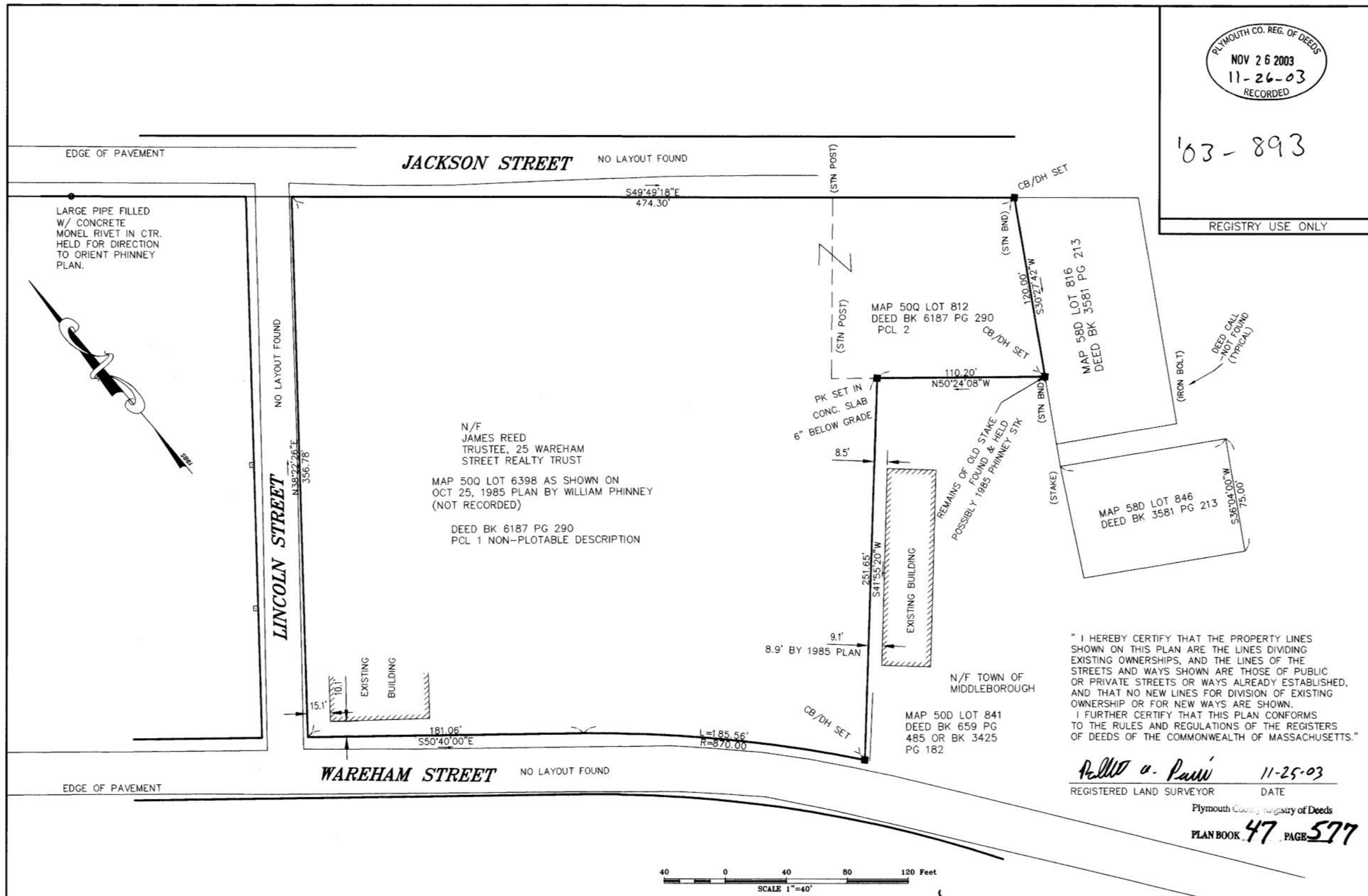

" I HEREBY CERTIFY THAT THE PROPERTY LINES SHOWN ON THIS PLAN ARE THE LINES DIVIDING EXISTING OWNERSHIPS, AND THE LINES OF THE STREETS AND WAYS SHOWN ARE THOSE OF PUBLIC OR PRIVATE STREETS OR WAYS ALREADY ESTABLISHED, AND THAT NO NEW LINES FOR DIVISION OF EXISTING OWNERSHIP OR FOR NEW WAYS ARE SHOWN. I FURTHER CERTIFY THAT THIS PLAN CONFORMS TO THE RULES AND REGULATIONS OF THE REGISTERS OF DEEDS OF THE COMMONWEALTH OF MASSACHUSETTS."

Robert A. Parisi 11-25-03
 REGISTERED LAND SURVEYOR DATE
 Plymouth County Registry of Deeds
 PLAN BOOK **47** PAGE **577**

PREPARED FOR
 TOWN OF MIDDLEBORO
 GAS & ELECTRIC DEPARTMENT
 MIDDLEBORO, MASSACHUSETTS

**WORKSHEET PLAN OF LAND
 IN MIDDLEBOROUGH, MASSACHUSETTS
 WAREHAM STREET / JACKSON STREET
 MIDDLEBOROUGH GAS & ELECTRIC**



WILLIAM MacKENZIE P.L.S. PRESIDENT
 695 WAREHAM STREET
 MIDDLEBOROUGH, MASSACHUSETTS 02346
 (508) 295-5505

alpha LANDSURVEYING & ENGINEERING ASSOCIATES

JOB NO. 03300
 SHEET NO. 1 of 1
 DWG. NO. 03300

DATE 11-24-03	SCALE 1" = 40'	DRAWN R.A.P.	FIELD ---	CHECKED W.D.M.
------------------	-------------------	-----------------	--------------	-------------------

Alpha

ck 75

'03-893