

Esther L. Fish et al

Tr Thomas S. Pierce

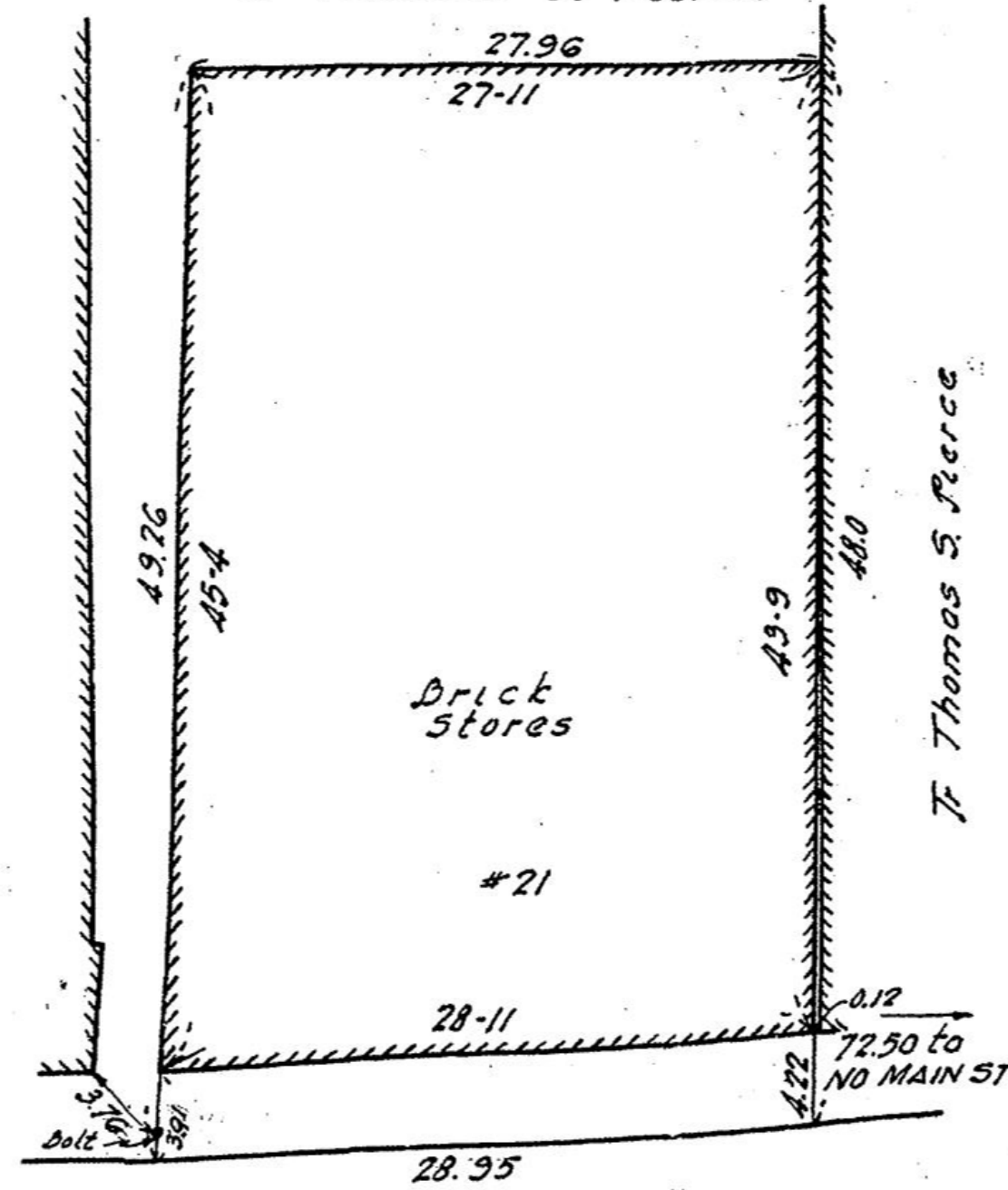

CENTRE ST.

Lot designations refer to
 Plymouth Registry of Deeds
 Book Page
 Plan by
 Dated



**PLAN OF LAND
 IN
 MIDDLEBORO · MASS.**

SCALE: 1 IN. = 10 FT. APRIL 3, 1941
 EVERETT M. BROOKS — CIVIL ENG.
 NEWTONVILLE — MASS.

I hereby certify that the buildings on this property are located as shown above and complied with the building and zoning laws of the Town of Middleboro when constructed.

Everett M. Brooks
 Surveyor