

H. L. Whitcomb

L. E. Harlow et al

Lot designations refer to 8084
Plymouth Registry of Deeds
Book Page 6 509
Plan by
Dated

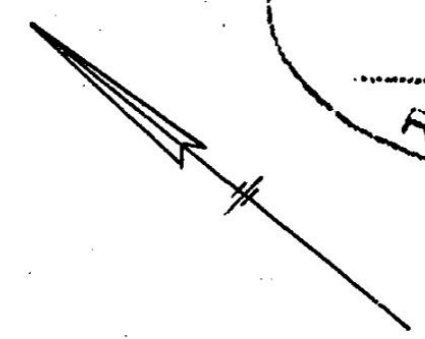
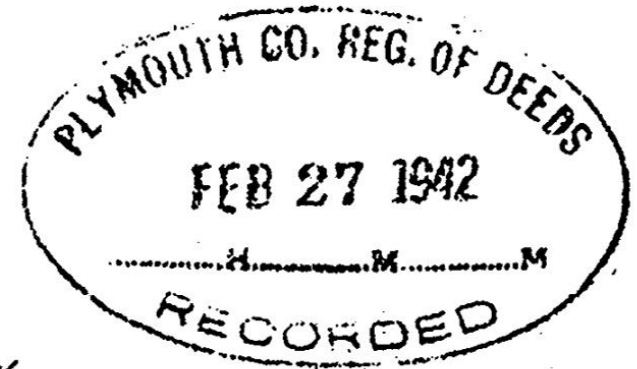

A. Levin

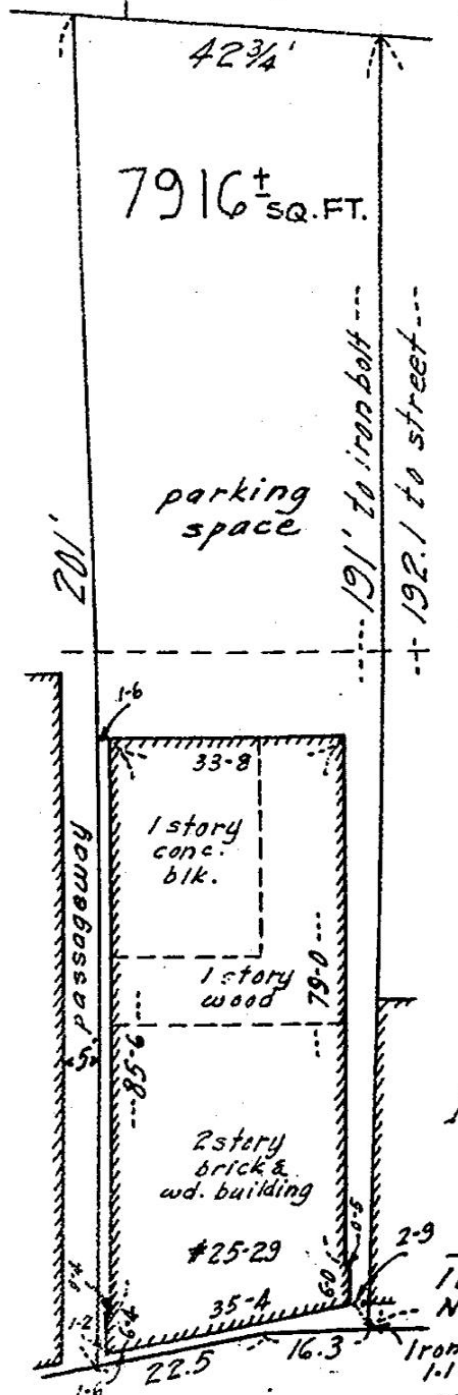

T. Percy, Trs.

Invest. Realty Co. by Tr.

CENTRE ST.

PLAN OF LAND IN MIDDLEBORO · MASS.

SCALE: 1 IN. = 40 FT. FEB. 19, 1942.
EVERETT M. BROOKS - CIVIL ENG.
NEWTONVILLE - MASS.

I hereby certify that the buildings on this property are located as shown above and complied with the building and zoning laws of the Town of Middleboro when constructed.

Everett M. Brooks
Surveyor