

FRANCIS J. CASS

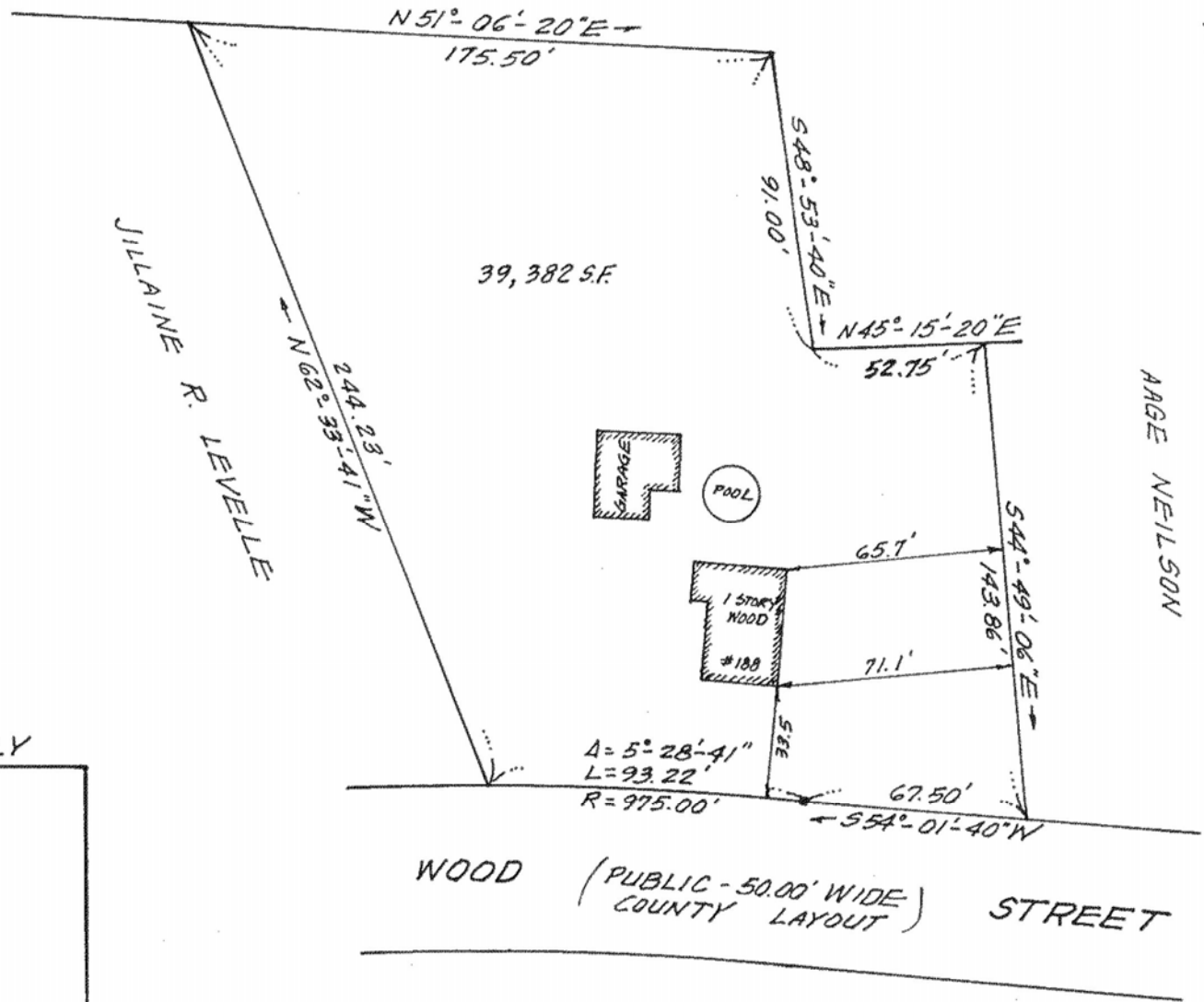

Book 8199 Page 320

"I HEREBY CERTIFY THAT THE PROPERTY LINES SHOWN ON THIS PLAN ARE THE LINES DIVIDING EXISTING OWNERSHIPS, AND THE LINES OF THE STREETS AND WAYS SHOWN ARE THOSE OF PUBLIC OR PRIVATE STREETS OR WAYS ALREADY ESTABLISHED, AND THAT NO NEW LINES FOR DIVISION OF EXISTING OWNERSHIP OR FOR NEW WAYS ARE SHOWN."

12-17-87 Daniel J. Morrissey  
DATE DANIEL J. MORRISSEY R.P.L.S.

I CERTIFY THAT THIS PLAN HAS BEEN PREPARED IN CONFORMITY WITH THE RULES AND REGULATIONS OF THE REGISTERS OF DEEDS OF THE COMMONWEALTH OF MASSACHUSETTS.

12-17-87 Daniel J. Morrissey  
DATE DANIEL J. MORRISSEY R.P.L.S.

REGISTRY USE ONLY

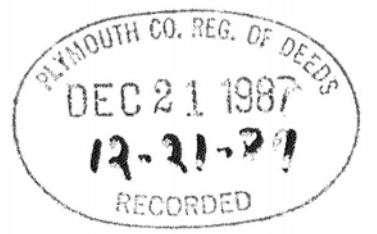

87-1399

WOOD (PUBLIC - 50.00' WIDE COUNTY LAYOUT) STREET

OWNER:  
EDWARD F. & MARION L. ALPHONSE  
188 WOOD STREET  
MIDDLEBORO, MASS.

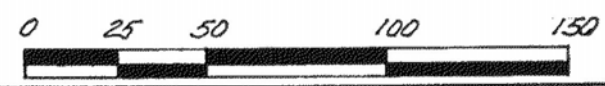

PLAN OF LAND  
WOOD STREET, MIDDLEBORO  
PLYMOUTH COUNTY, MASS.

- PROPERTY LINE PLAN -

	SCALE	1"=50'	DATE	12-17-87	JOB NO.	19287
	CALC.	W.G.	DRAWN	G.K.H.	CHK'D	G.K.H.
YUNITS ENGINEERING CO., INC. CONSULTING ENGINEERS 11 TECHNICAL PARK DRIVE HOLBROOK, MASS. 02343.						DNG NO. 1

87-1399 Page 320 # 19287-13 87-1399