

OFFICIAL OF PUBLIC STATE HIGHWAY ROUTE 27

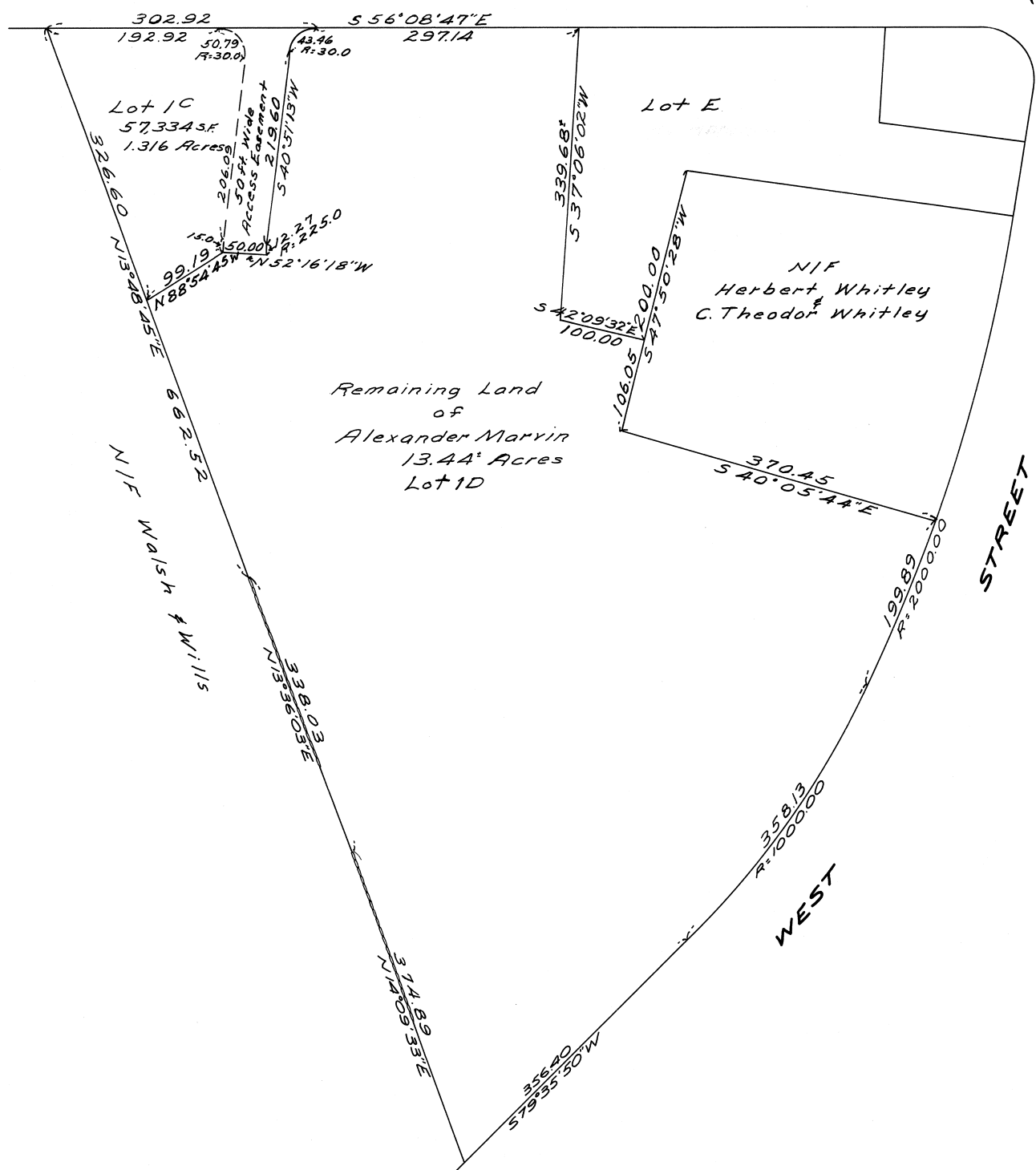

Remaining Land
of
Alexander Marvin
13.44 Acres
Lot 1D

NIF
Herbert Whitley
&
C. Theodor Whitley

NIF WALSH & WILLIS

STREET

WEST

Plan of Land in Medfield, Mass.

Scale 80 feet to an inch

Sept. 27, 1982

Ernest W. Branch Inc, Civil Engineers
Munroe Building, 1245 Hancock St., Quincy



APPROVAL UNDER SUBDIVISION
CONTROL LAW NOT REQUIRED
DATE: _____

Planning Board
Town of Medfield

Robert S. Branch



R. S. B. 9/28/82

Norfolk Registry of Deeds
Dedham, Mass.
Received SEPT. 28, 19 82
With _____

Filed as No. 725 19 82
Pl. BK 298
Attest: _____
Register

18/12