

OFFICE OF THE REGISTRAR OF DEEDS  
 OFFICE OF THE REGISTRAR OF DEEDS

NORFOLK REGISTRY OF DEEDS  
 DEDHAM, MASS.  
 RECEIVED OCT. 31 1978 WITH \_\_\_\_\_  
 PL. NO. 967 1578 PL. BK. 231  
 AT TEST \_\_\_\_\_ REGISTER

DATE: 26 SEPT 1978  
 BEING A MAJORITY

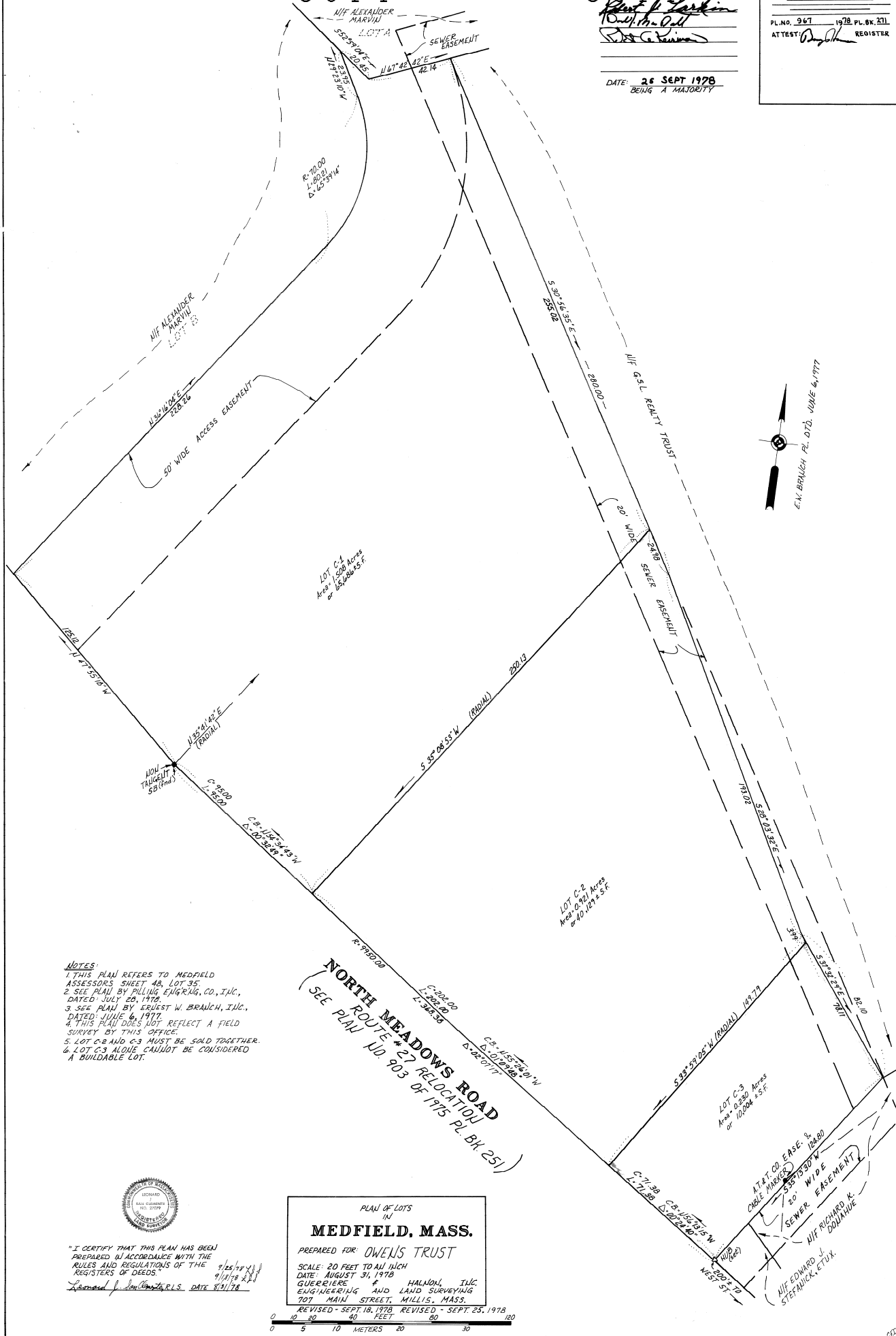

- NOTES:**
1. THIS PLAN REFERS TO MEDFIELD ASSESSORS SHEET 48, LOT 35.
  2. SEE PLAN BY HILLING ENGR'G, CO., INC., DATED JULY 20, 1978.
  3. SEE PLAN BY ERNEST W. BRANCH, INC., DATED JUNE 6, 1977.
  4. THIS PLAN DOES NOT REFLECT A FIELD SURVEY BY THIS OFFICE.
  5. LOT C-2 AND C-3 MUST BE SOLD TOGETHER.
  6. LOT C-3 ALONE CANNOT BE CONSIDERED A BUILDABLE LOT.

**NORTH MEADOWS ROAD**  
 (SEE PLAN NO. 903 OF 1975 PL. BK 251)



"I CERTIFY THAT THIS PLAN HAS BEEN PREPARED IN ACCORDANCE WITH THE RULES AND REGULATIONS OF THE REGISTERS OF DEEDS."  
 9/25/78  
 9/18/78  
 \_\_\_\_\_ DATE 9/31/78

PLAN OF LOTS  
 IN  
**MEDFIELD, MASS.**  
 PREPARED FOR: OWENS TRUST  
 SCALE: 20 FEET TO AN INCH  
 DATE: AUGUST 31, 1978  
 GUYERIESE & HALNOM, INC.  
 ENGINEERING AND LAND SURVEYING  
 707 MAIN STREET, MILLIS, MASS.  
 REVISED - SEPT 18, 1978 REVISED - SEPT 25, 1978

