

GPS PT: 5006  
 N: 2895538.856 (NAD83)  
 E: 703358.947 (NAD83)  
 ELEV: 139.235 (NAVD88)  
 DESC: GPS PT 6

6  
 N: 2895538.876'  
 E: 703358.919'  
 EL: 139.377'  
 MAG: NL(SET)

8/31/2021  
 JW, PD  
 INVERTS

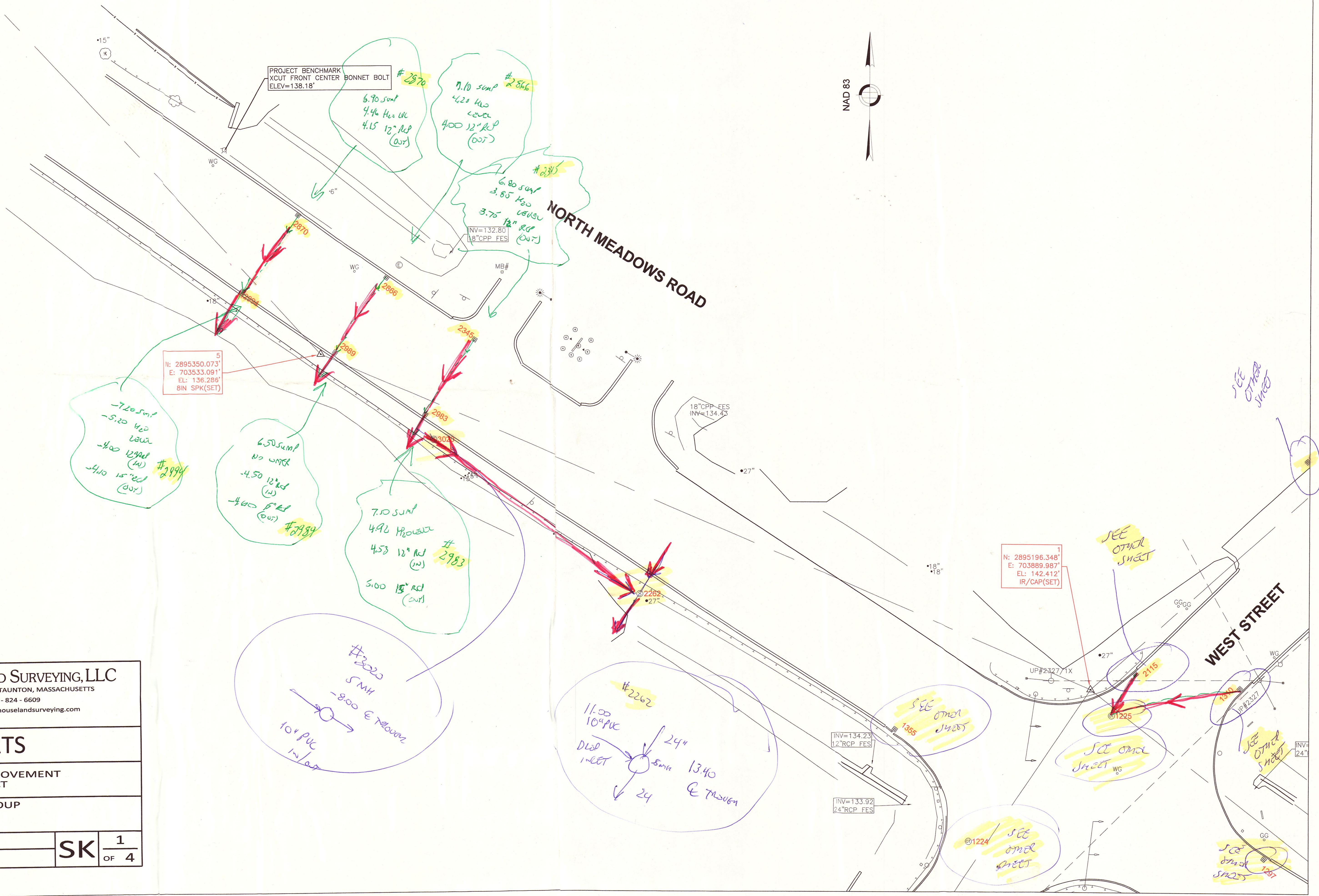
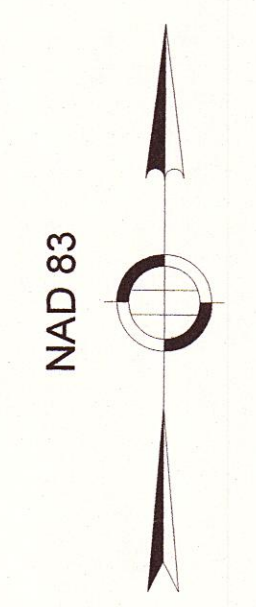

5  
 N: 2895350.073'  
 E: 703533.091'  
 EL: 136.286'  
 8IN SPK(SET)

7.50 sum  
 -5.00 H<sub>2</sub>O  
 2.00  
 -4.00 12" RCP (W)  
 -4.10 15" RCP (OUT)  
 #2894

6.50 sum  
 NO WATER  
 -4.50 12" RCP (W)  
 -4.00 8" RCP (OUT)  
 #2789

7.50 sum  
 4.90 H<sub>2</sub>O  
 4.53 12" RCP (W)  
 5.00 15" RCP (OUT)  
 #2983

#2822  
 5 MH  
 -800 E TROUEN  
 10" PUC  
 12" RCP

#2262  
 11.00  
 10" PUC  
 D&D  
 INLET  
 24"  
 13.40  
 E TROUEN  
 24"

1  
 N: 2895196.348'  
 E: 703889.987'  
 EL: 142.412'  
 IR/CAP(SET)

<p><b>LIGHTHOUSE LAND SURVEYING, LLC</b>          27 JEFFERSON STREET - TAUNTON, MASSACHUSETTS          Tel. 508 - 824 - 6609          website: www.lighthouseandsurveying.com</p>	
PROJECT TASK:	<b>INVERTS</b>
PROJECT NAME:	ROADWAY IMPROVEMENT PROJECT
CLIENT NAME:	BETA GROUP
SCALE: 1" = 20'	DATE: 08-31-2021
FIELD:	CALCS: CAD:
<b>SK</b>	<b>1</b>
	<b>OF 4</b>