NOT OFFICIAL COPY

NOT OFFICIAL COPY

BK. 2079
PG. 210

PLAN OF LAND
AT JUNCTION OF
BROOK ROAD AND CENTRAL AVE.
MILTON MASS.

SCALE 1 IN=40 FT. APRIL 1 1935

JOHN H. BOWIE C. E.
MILTON MASS.
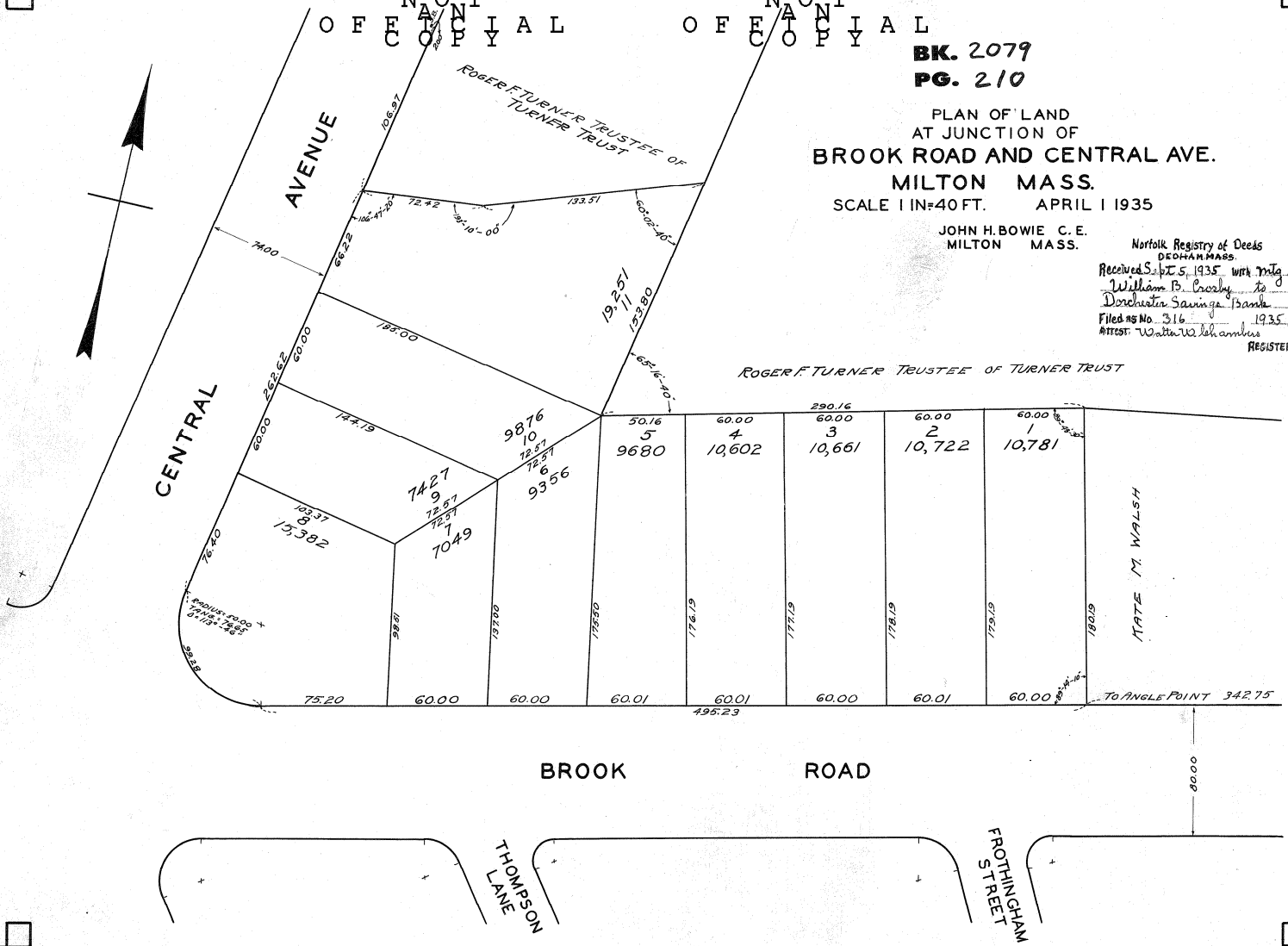
Norfolk Registry of Deeds
DEDHAM MASS.
Received Sept 5, 1935 with mtg
William B. Crosby to
Dorchester Savings Bank
Filed as No. 316 1935
ATTEST: Walter W. Lehambus
REGISTER