

TEWKSBURY

FISKE STREET NO. 1

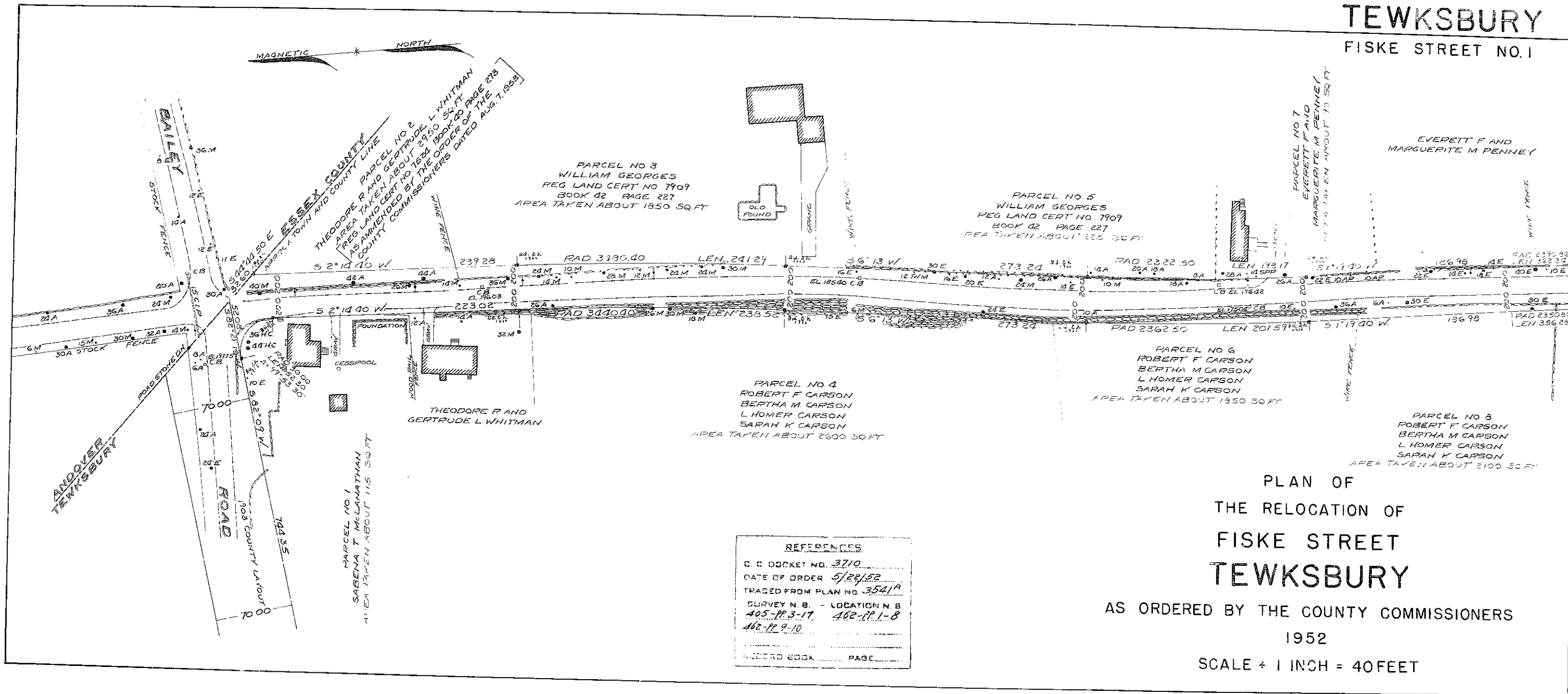

PARCEL NO 3
WILLIAM GEORGES
REG LAND CERT NO 7909
BOOK 02 PAGE 227
AREA TAKEN ABOUT 1350 SQ. FT.

PARCEL NO 5
WILLIAM GEORGES
REG LAND CERT NO 7909
BOOK 02 PAGE 227
AREA TAKEN ABOUT 222 SQ. FT.

PARCEL NO 4
ROBERT F CARSON
BERTHA M CARSON
L HOMER CARSON
SARAH K CARSON
AREA TAKEN ABOUT 2600 SQ. FT.

PARCEL NO 6
ROBERT F CARSON
BERTHA M CARSON
L HOMER CARSON
SARAH K CARSON
AREA TAKEN ABOUT 1350 SQ. FT.

PARCEL NO 8
ROBERT F CARSON
BERTHA M CARSON
L HOMER CARSON
SARAH K CARSON
AREA TAKEN ABOUT 2100 SQ. FT.

ESSEX COUNTY
THEODORE R AND GERTRUDE L WHITMAN
AREA TAKEN ABOUT 2950 SQ. FT.
AS AMENDED BY THE ORDER OF THE
COUNTY COMMISSIONERS DATED AUG. 7, 1953

PARCEL NO 1
SABENA T. McLANATHAN
AREA TAKEN ABOUT 115 SQ. FT.

REFERENCES	
C. B. DOCKET NO.	3710
DATE OF ORDER	5/29/52
TRACED FROM PLAN NO.	3541A
SURVEY N. B.	LOCATION N. B.
405-PP. 3-17	462-PP. 1-8
462-PP. 9-10	
ORDER BOOK	PAGE

PLAN OF
THE RELOCATION OF
FISKE STREET
TEWKSBURY
AS ORDERED BY THE COUNTY COMMISSIONERS
1952
SCALE + 1 INCH = 40 FEET

TEWKSBURY

FISKE STREET NO.2

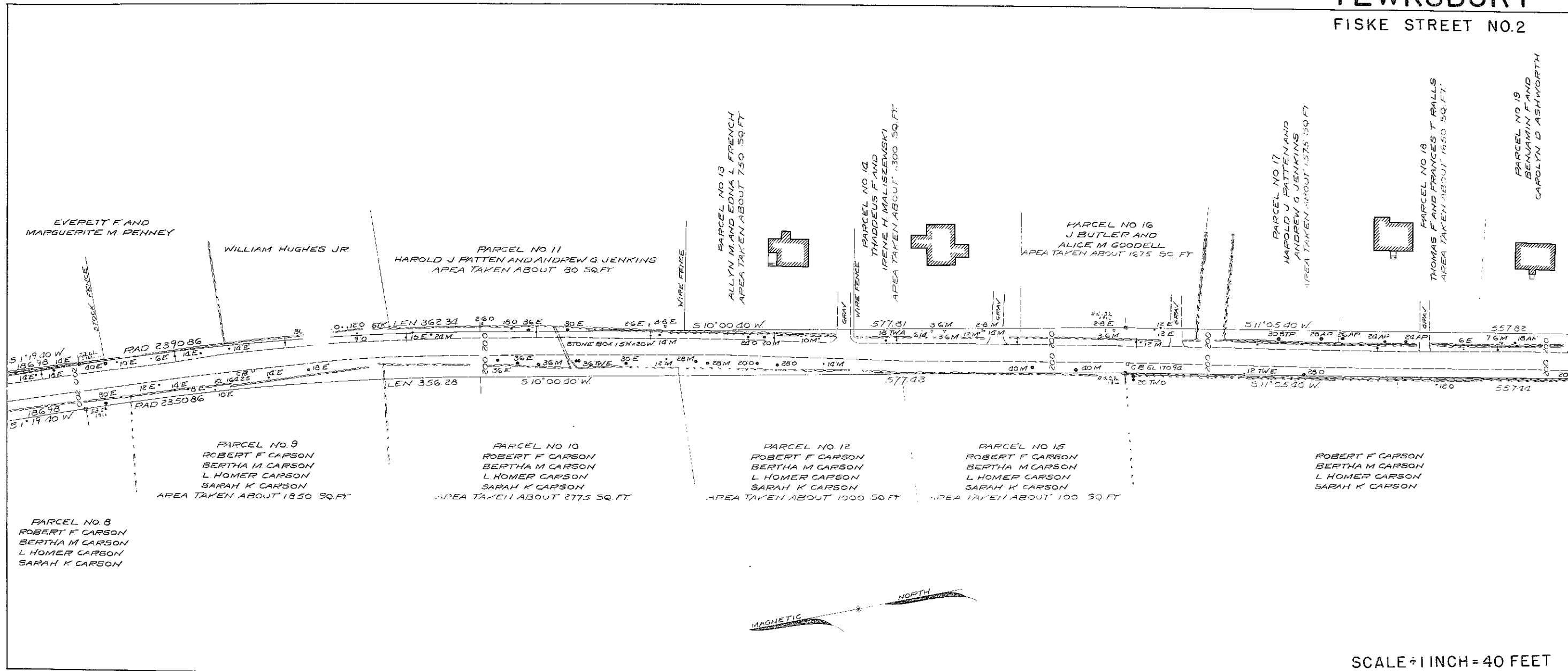

SCALE = 1 INCH = 40 FEET

TEWKSBURY

FISKE STREET NO.3

1910 COUNTY LAYOUT

