

# TEWKSBURY

FISKE STREET NO.1

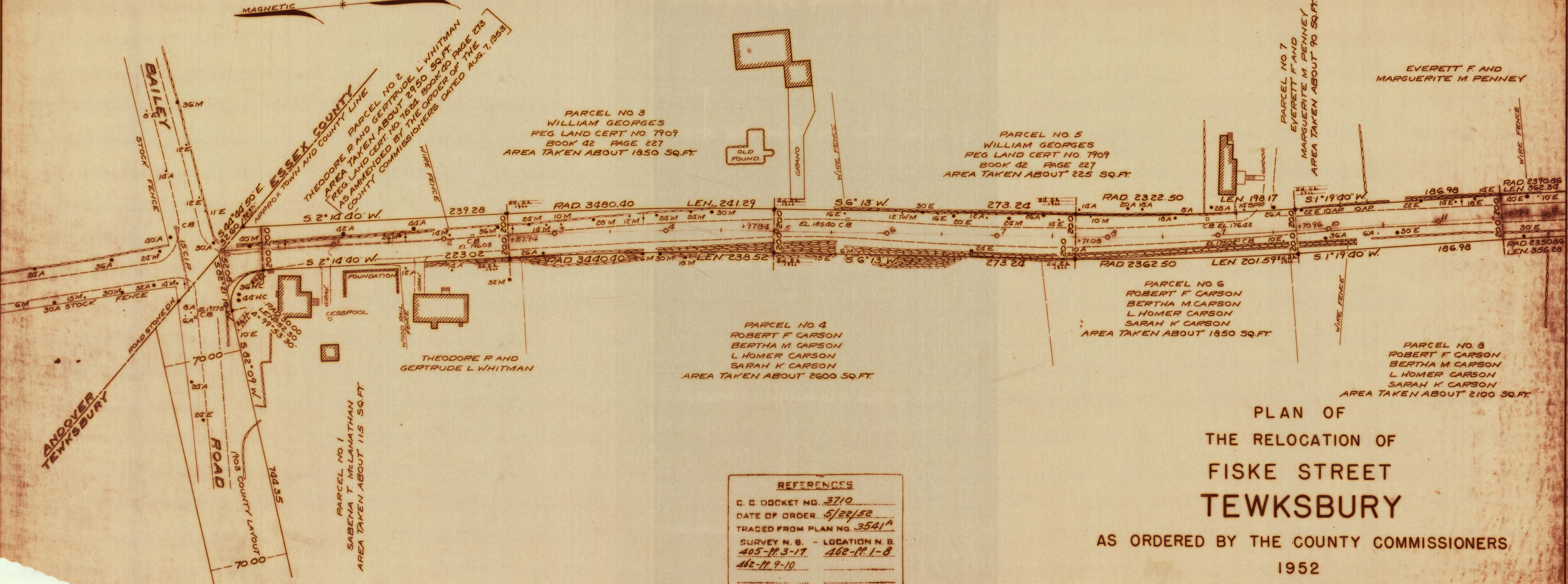

PARCEL NO 3  
WILLIAM GEORGES  
REG. LAND CERT NO 7909  
BOOK 42 PAGE 227  
AREA TAKEN ABOUT 1850 SQ.FT.

PARCEL NO 5  
WILLIAM GEORGES  
REG. LAND CERT NO 7909  
BOOK 42 PAGE 227  
AREA TAKEN ABOUT 225 SQ.FT.

PARCEL NO 4  
ROBERT F CARSON  
BERTHA M. CARSON  
L HOMER CARSON  
SARAH K CARSON  
AREA TAKEN ABOUT 2600 SQ.FT.

PARCEL NO 6  
ROBERT F CARSON  
BERTHA M. CARSON  
L HOMER CARSON  
SARAH K CARSON  
AREA TAKEN ABOUT 1850 SQ.FT.

PARCEL NO 8  
ROBERT F CARSON  
BERTHA M. CARSON  
L HOMER CARSON  
SARAH K CARSON  
AREA TAKEN ABOUT 2100 SQ.FT.

PARCEL NO. 1  
SABENA T. McLATHAN  
AREA TAKEN ABOUT 115 SQ.FT.

REFERENCES	
C. C. DOCKET NO.	3710
DATE OF ORDER	5/22/52
TRACED FROM PLAN NO.	3541A
SURVEY N. B. - LOCATION N. B.	405-PP. 3-17    462-PP. 1-8
	462-PP. 9-10
RECORD BOOK	PAGE

## PLAN OF THE RELOCATION OF FISKE STREET TEWKSBURY

AS ORDERED BY THE COUNTY COMMISSIONERS

1952

SCALE + 1 INCH = 40 FEET

# TEWKSBURY

## FISKE STREET NO.2

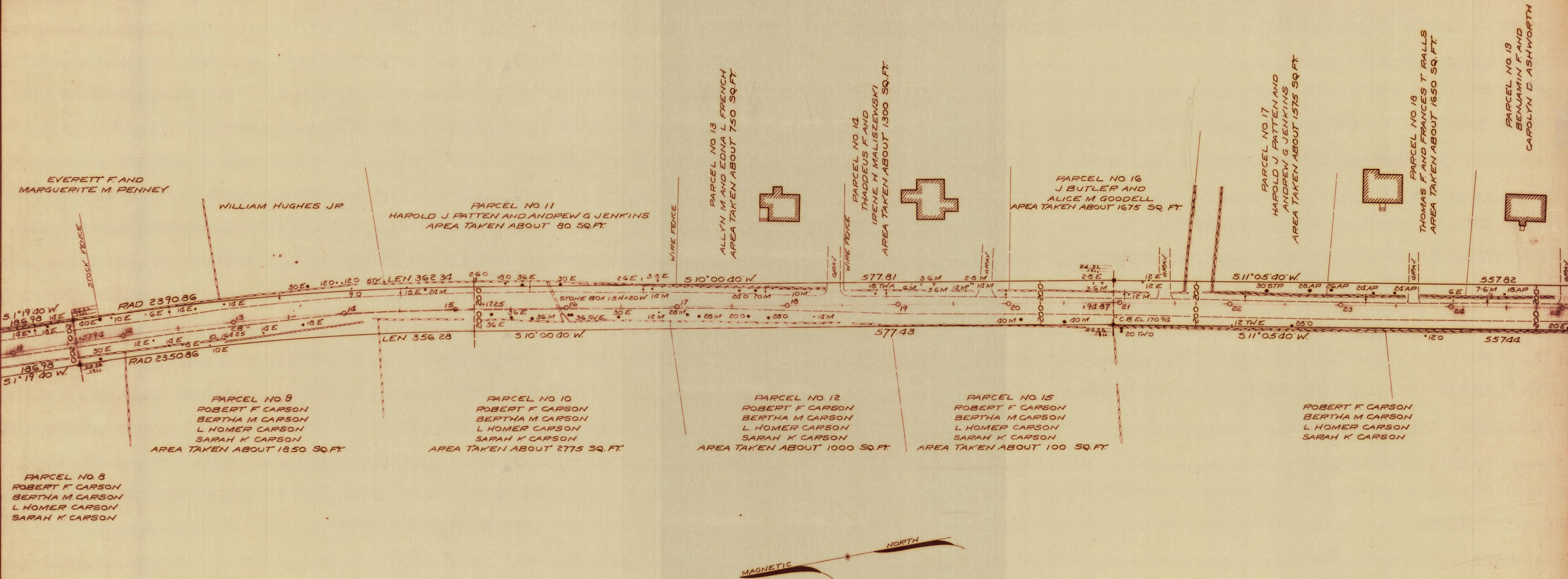

SCALE 1 INCH = 40 FEET

# TEWKSBURY

## FISKE STREET NO.3

### 1952 COUNTY LAYOUT

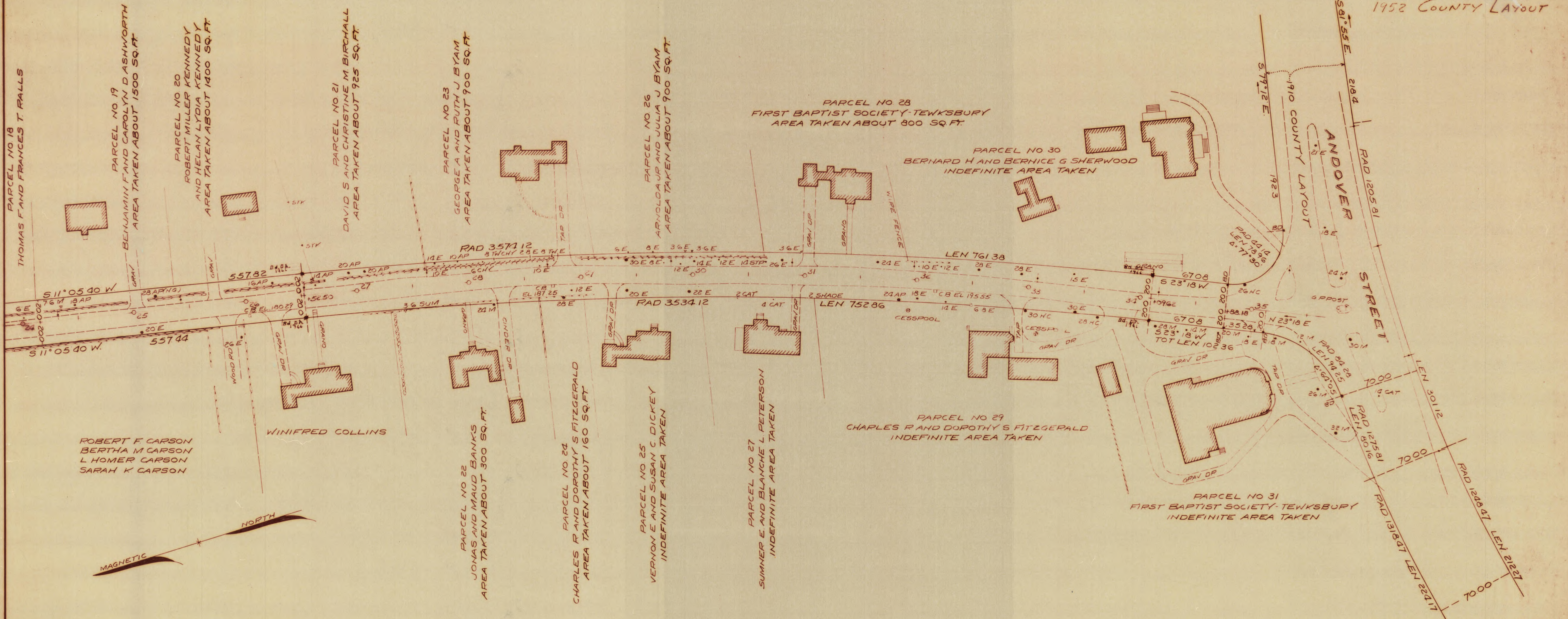

SCALE + 1 INCH = 40 FEET