

See other side of subdivision

3162<sup>C</sup>

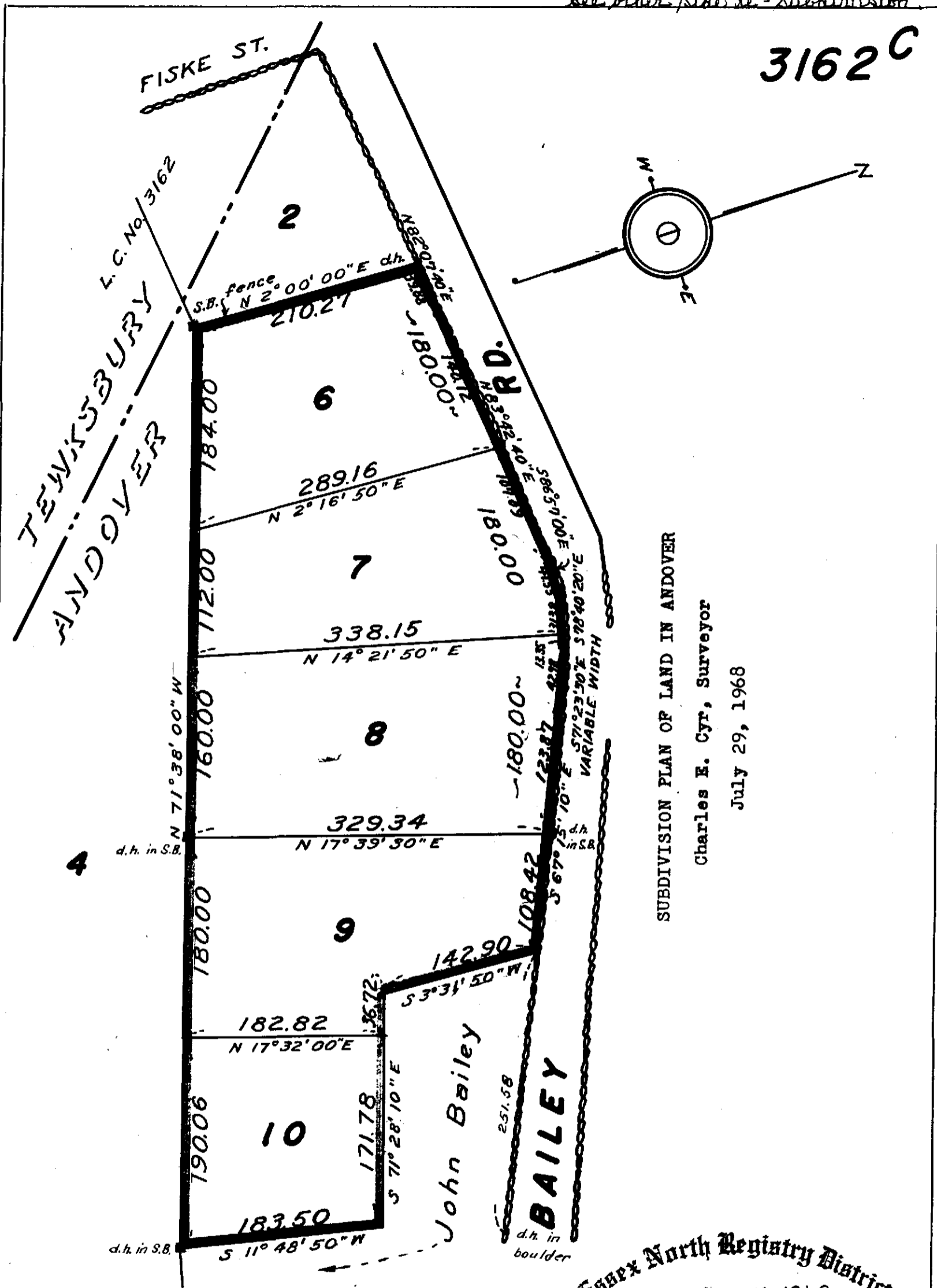

SUBDIVISION PLAN OF LAND IN ANDOVER

Charles E. Cyr, Surveyor

July 29, 1968

Essex North Registry District  
October 10, 1969

RECEIVED FOR REGISTRATION  
10 O'CLOCK 22 m 0 M  
NOTED ON CERTIFICATE NO. 6305  
IN REGISTRATION BOOK 42 PAGE 421

Subdivision of Lot 3  
Shown on Plan 3162<sup>B</sup> Sheet 1  
Filed with Cert. of Title No. 3358  
North Registry District of Essex County

Separate certificates of title may be issued for land  
shown hereon as Lots 6-10 Incl.  
By the Court.

Margaret M. Daly  
Recorder.

NOV. 18, 1968

Copy of part of plan  
filed in  
LAND REGISTRATION OFFICE  
NOV. 18, 1968  
Scale of this plan 100 feet to an inch  
C.M. Anderson, Engineer for Court 1/2

June 26, 1972. No Cert. of Title shall  
be issued on papers registered re-  
lating to Lots 7 & 8, the same being  
subdivided on Plan No. 31628,  
dated June 16, 1972, filed with Cert.  
No. 6832, Book 46, Page 133.