

PLAN OF LAND
IN
TEWKSBURY, MASS.
PREPARED FOR

JOHN & RUTH POULOS

MARCH, 1995. 1" = 30'

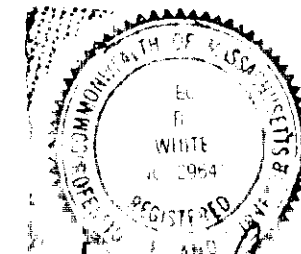
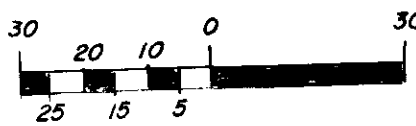

Best White, R.L.S.
I HEREBY CERTIFY THAT THIS PLAN
WAS PREPARED IN ACCORDANCE WITH
THE RULES AND REGULATIONS OF THE
REGISTRY OF DEEDS

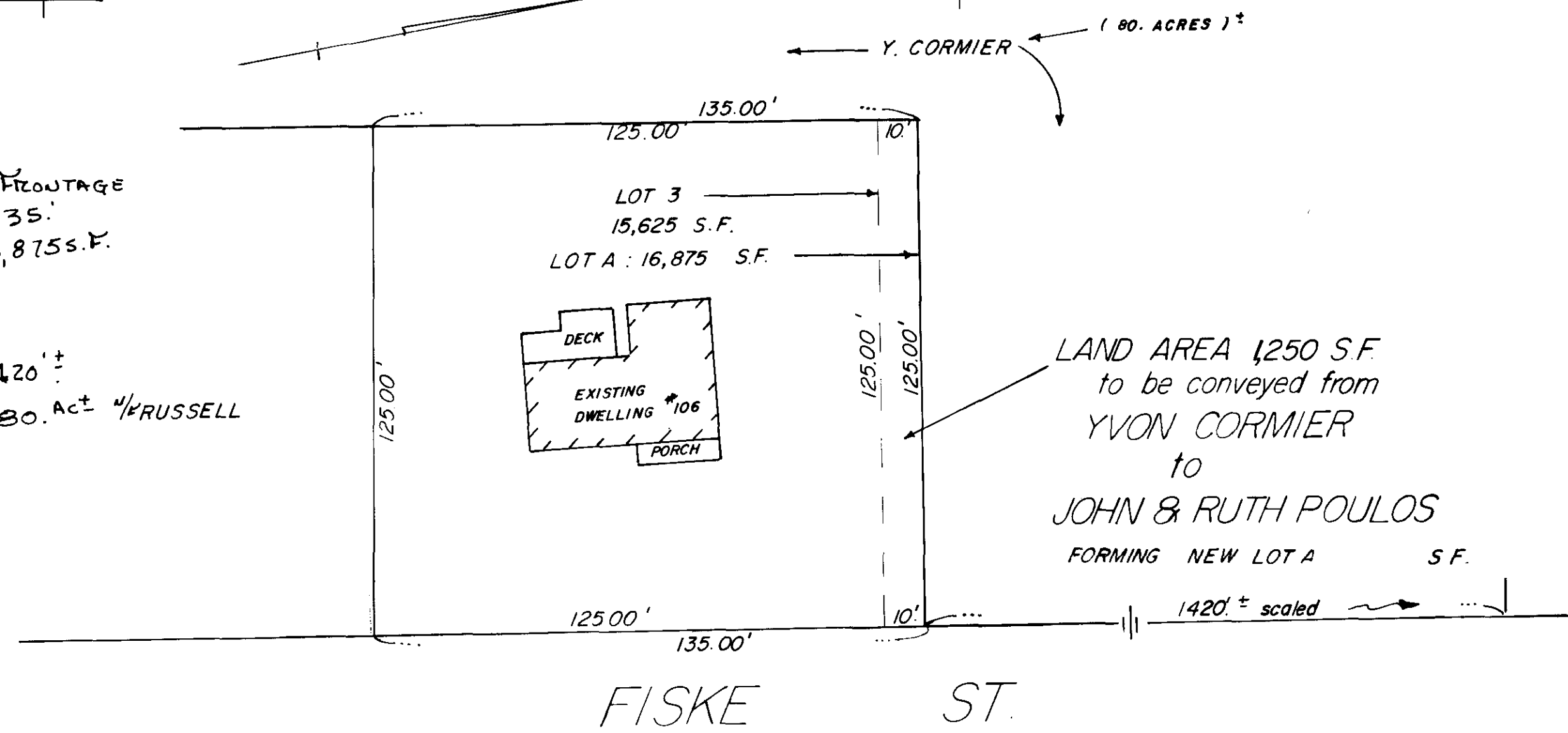
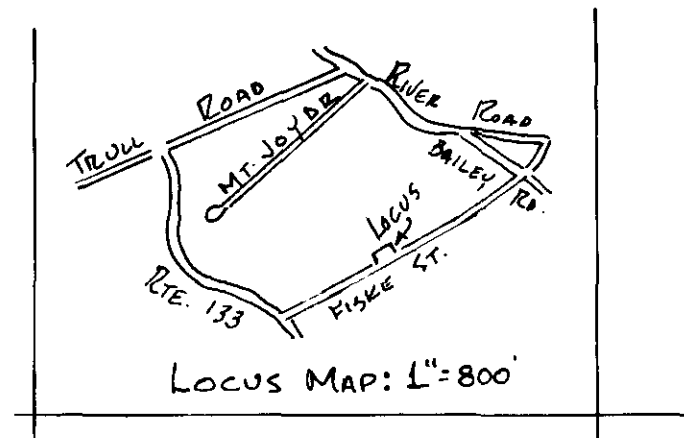

LEGEND

	EXIST. FRONTAGE	NEW FRONTAGE
(A) POULOS LAND	→ 125'	→ 135'
(B) " LAND AREA	→ 15,625 S.F.	→ 16,875 S.F.

(PURPOSE: ADD 1250 S.F. FOR ADDITION.)

(C) CORMIER LAND	→ 1430'±	→ 1420'±
" LAND AREA	→ 80.02 Ac±	→ 80.02 Ac± 1/4 RUSSELL

LAND AREA 1250 S.F.
to be conveyed from
YVON CORMIER
to
JOHN & RUTH POULOS
FORMING NEW LOT A S.F.

LOWELL, MA April 11, 19 95
RECEIVED and ENTERED WITH MIDDLESEX
NORTH DISTRICT REGISTRY OF DEEDS
BOOK of PLANS 188 PLAN 41
Michael P. Brown Jr.
REGISTER

**NO DETERMINATION FOR
ZONING MADE**

WOODCREST
DRIVE

REFERENCE: PL. BK 86 PL. 98B.
(TAX MAP 40 LOT 32)

TOWN OF TEWKSBURY
SUB-DIVISION
Sean T. Sullivan
Director
DATE 3-21-95