

RECORDED MAY 22 1995
 REGISTERED PROFESSIONAL SURVEYOR
 REGISTERED PLANS 188 PLAN 88
 Richard P. Hovington

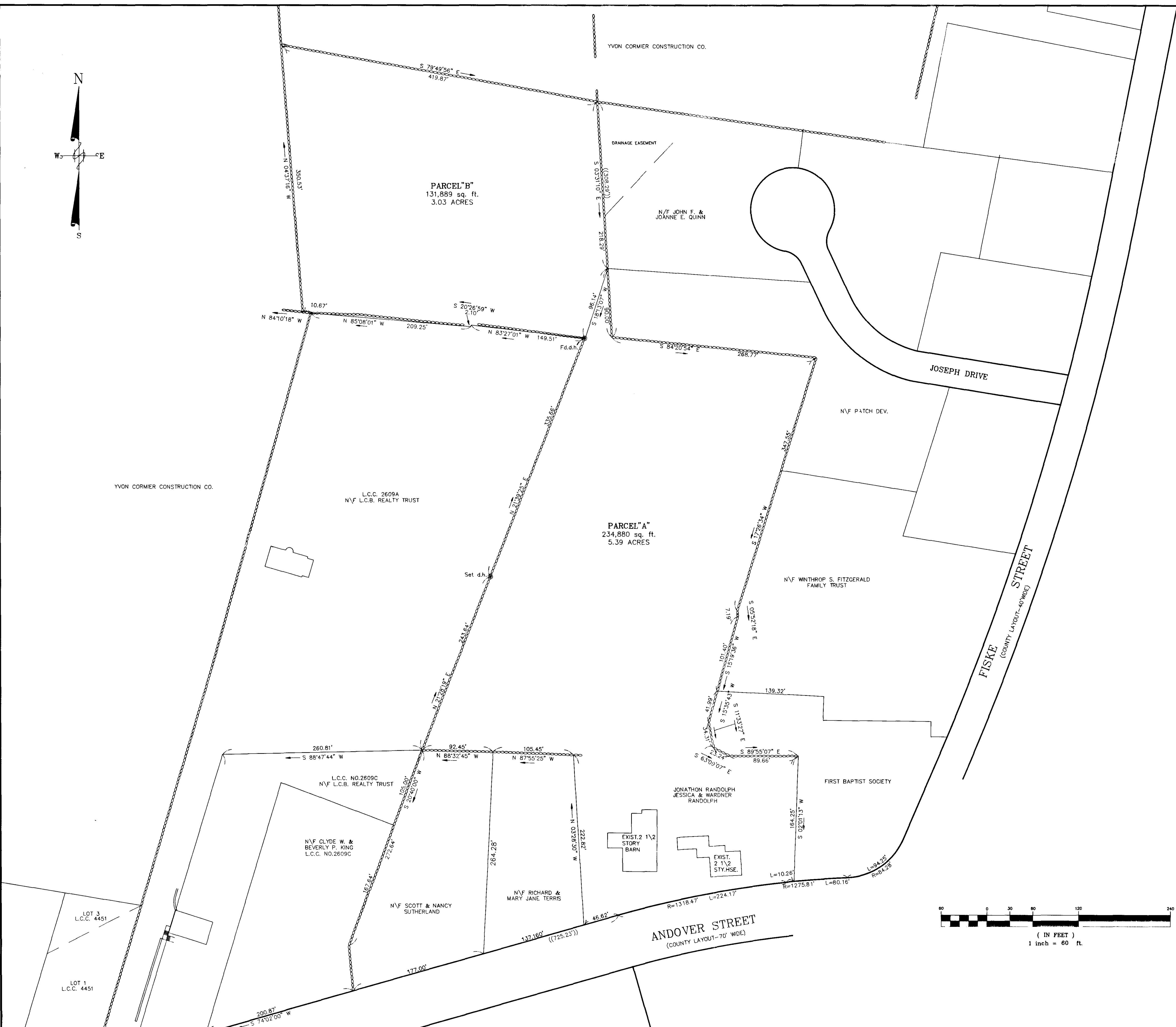
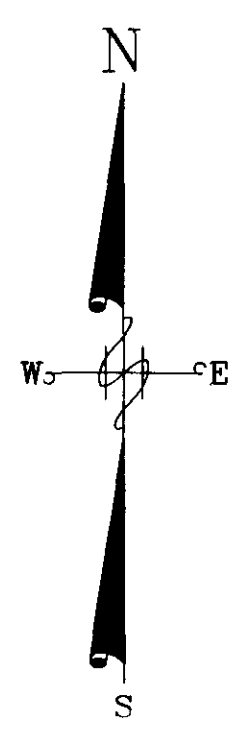

I HEREBY CERTIFY THAT THIS PLAN WAS PREPARED IN ACCORDANCE WITH UNIFORM INSTRUCTIONS FOR THE PREPARATION OF PLANS AS SET FORTH BY THE REGISTERERS OF DEEDS.

George W. Dupree 5/26/94
 GEORGE W. DUPREE R.P.L.S. DATE

TEWKSBURY PLANNING BOARD
 APPROVAL UNDER THE SUBDIVISION CONTROL LAW NOT REQUIRED

Sean T. Sullivan 5/31/94
 DATE Director

NOTE:
 1. FOR PROPERTY LINE REFERENCE REFER TO PLANS RECORDED AT MIDDLESEX NORTH REGISTRY OF DEEDS PLAN BOOK 62 PLAN 56
 68 75
 90 169B
 168 39
 L.C.C. 2609
 L.C.C. 4451.

2. PARCEL "B" TO BE DEEDED TO AND BECOME PART OF LAND OWNED BY YVON CORMIER CONST. CORP. (PARCEL "B" TOTAL AREA=3.03 ACRES)
 3. ALL PROPERTY SHOWN LOCATED IN GEN. RES. ZONE.

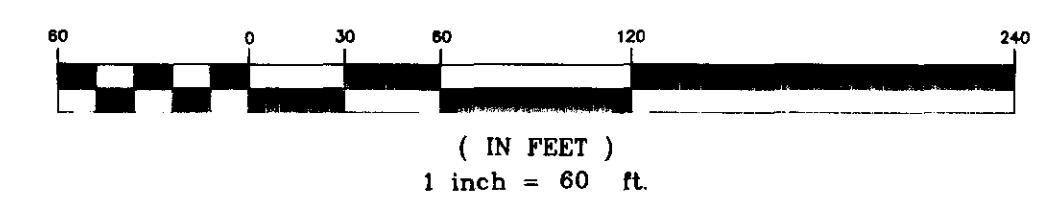

PLAN OF LAND
 IN
TEWKSBURY, MASSACHUSETTS
PARCEL "A" & PARCEL "B" ANDOVER STREET

SCALE: 1" = 60' DATE: MAY 18, 1994

DANA F. PERKINS, inc.
Consulting Engineers & Land Surveyors
 1215 Main Street • Unit 111 • Tewksbury, MA 01876
 125 Main Street • Reading, MA 01867

PREPARED FOR: YVON CORMIER CONST. CORP.
 59 CHANDLER CIRCLE
 ANDOVER, MASSACHUSETTS

JOB NO. #40192C COPYRIGHT © 1993 BY SHEET 1 OF 1
 DANA F. PERKINS, inc.