

Richard P. Howley
Richard P. Howley
 DATE October 28, 1997

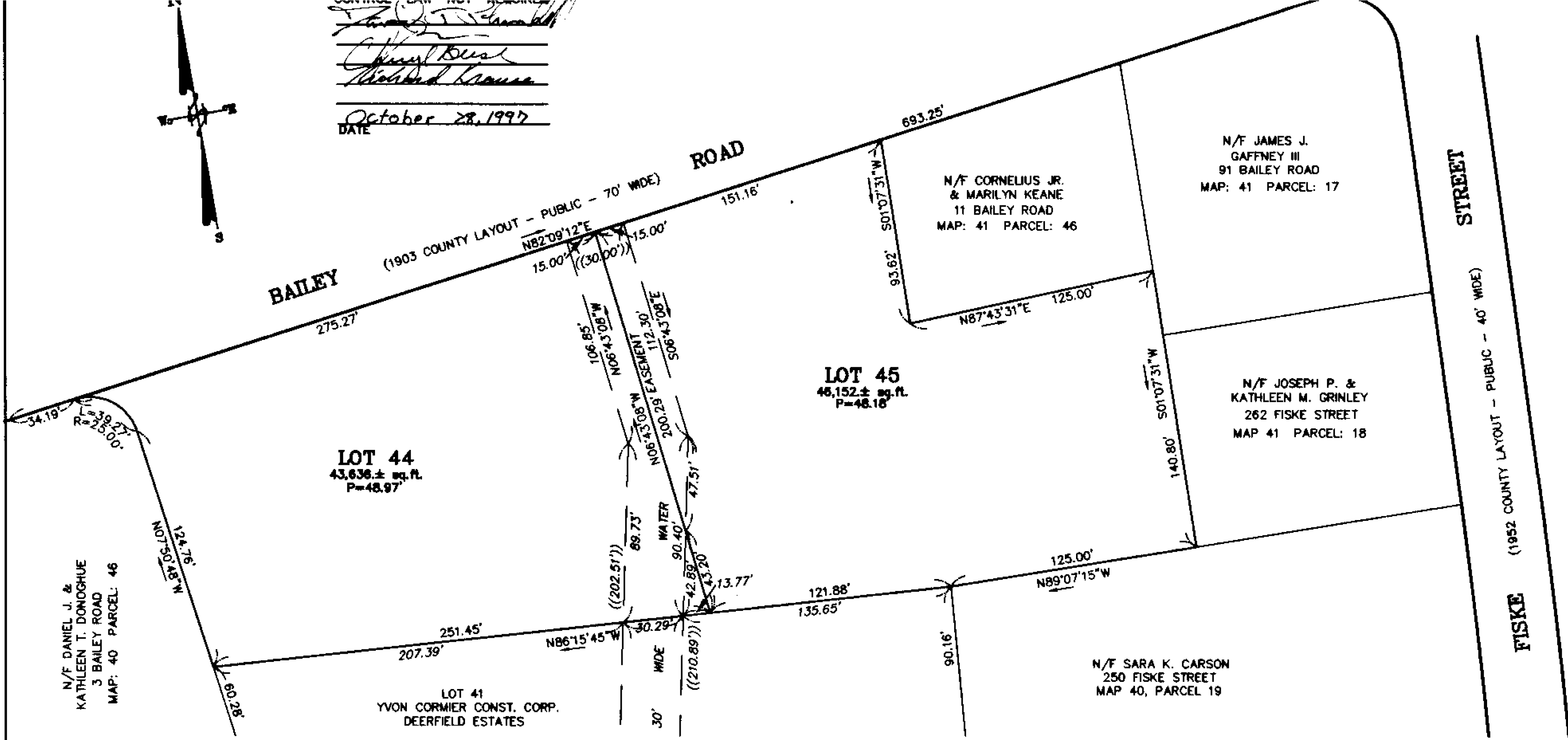

NOTES:

1. SUBJECT PROPERTY LOCATED IN R40 ZONING DISTRICT.
2. ENDORSEMENT OF THIS PLAN DOES NOT IMPLY THE PLAN COMPLIES WITH THE ZONING BY-LAWS OF THE TOWN OF TEWKSBURY.

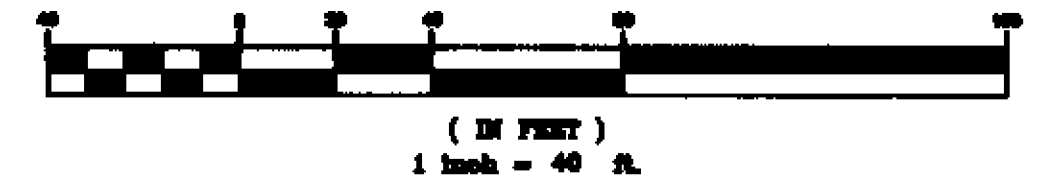

LOWELL, MA November 6, 1997
 RECEIVED and ENTERED WITH MIDDLESEX
 NORTH DISTRICT REGISTRY OF DEEDS
 BOOK OF PLANS 195 PLAN 136
Richard P. Howley
 REGISTER

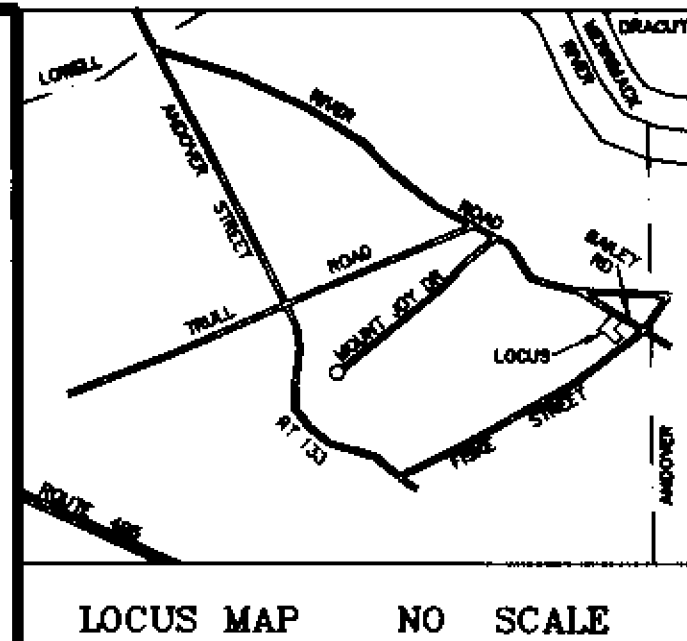

I HEREBY CERTIFY THAT THIS PLAN WAS PREPARED
 IN ACCORDANCE WITH UNIFORM INSTRUCTIONS FOR
 THE PREPARATION OF PLANS AS SET FORTH BY THE
 REGISTERS OF DEEDS.

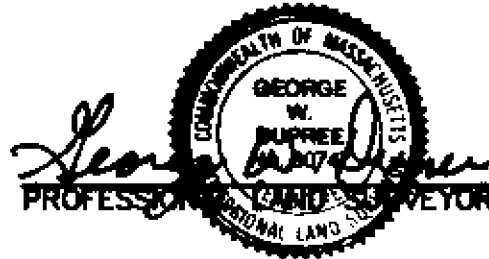

George W. Perkins 9/17/97
 PROFESSIONAL LAND SURVEYOR DATE

SUBDIVISION PLAN OF LAND
LOT 44 & LOT 45
BAILEY ROAD
TEWKSBURY, MASSACHUSETTS

SCALE: 1" = 40'

DATE: SEPTEMBER 17, 1997

DANA F. PERKINS, inc.

Consulting Engineers & Land Surveyors
 1215 Main Street • Unit 111 • Tewksbury, MA 01876
 125 Main Street • Reading, MA 01867

PREPARED FOR: YVON CORMIER CONST. CORP.
 RECORD OWNER: 59 CHANDLER CIRCLE
 ANDOVER, MASSACHUSETTS

JOB NO. 50063FA1

COPYRIGHT © 1997 BY
 DANA F. PERKINS, inc.

SHEET 1 OF 1