

LOWELL, MA. July 13, 1998
 RECEIVED and ENTERED WITH MIDDLESEX
 NORTH DISTRICT REGISTRY of DEEDS
 BOOK of PLANS 199 PLAN 108
Richard P. Howley
 REGISTER

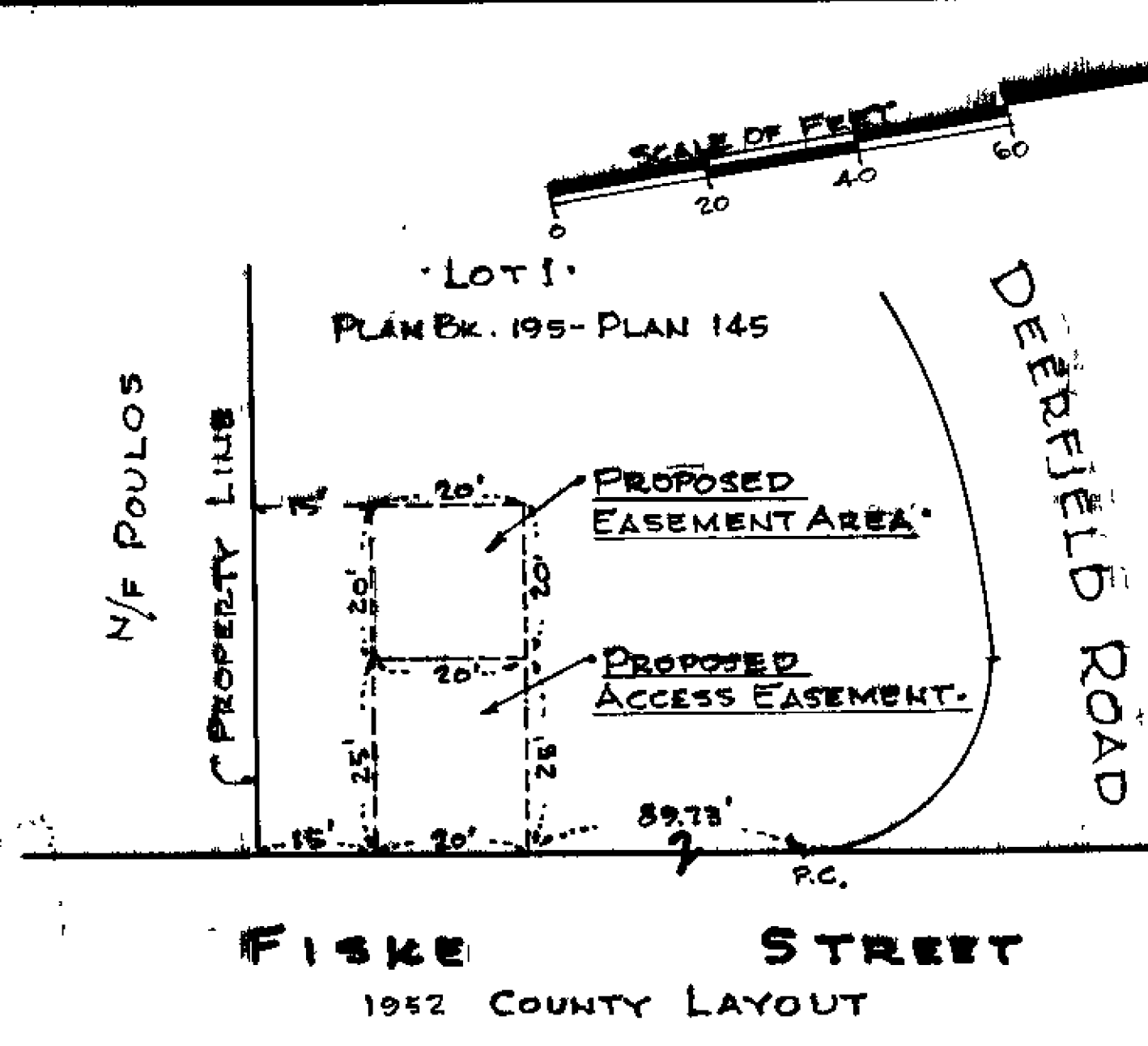

PLAN OF LAND IN TEWKSBURY, MASS.
 SHOWING
 PROPOSED TELECOMMUNICATIONS
 AND PUBLIC SAFETY EASEMENT
 FROM
 C. A. INVESTMENT TRUST
 TO
 NEW ENGLAND TELEPHONE
 AND TELEGRAPH COMPANY
 SCALE: 1" = 20'
 MAY 4, 1998

I HEREBY CERTIFY that the property lines shown on this plan are the lines dividing existing ownerships, and the lines of the streets and ways shown are those of public or private streets or ways already established, and that no new lines for division of existing ownership or for new ways are shown.

I Certify that this plan conforms with the Rules and Regulations of the Registers of Deeds.
Robert G. Goodwin
 May 4, 1998

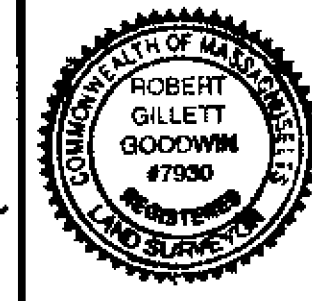

ROBERT G. GOODWIN
 Registered Land Surveyor
 82 CENTRAL STREET
 ANDOVER, MASS.