

TOWN OF TEWKSBURY, MASSACHUSETTS
Sewer Department
RESIDENTIAL OR COMMERCIAL BUILDING
Sewer Application

Marked Date 10-15-91
PAID
OCT 10 1991
001109
TEWKSBURY D.P.W.
JmH ✓

To the Town of Tewksbury, Massachusetts:

The undersigned, being the OWNER of the property at
44 FISKE STREET (Owner/Owner's Agent), does hereby request to install and connect a
(Number and Street)
building sewer to serve the RESIDENCE at said location.
(Residence, building, etc.)

1. The following indicated fixtures will be connected to the proposed building sewer:

Number	Fixtures	Number	Fixtures
<u>1</u>	Kitchen sinks	<u>1</u>	Water closets
<u>1</u>	Lavatories	<u>1</u>	Bath tubs
<u>0</u>	Laundry tubs	<u>0</u>	Showers
<u>0</u>	Urinals	<u>0</u>	Garbage disposals

Specify other fixtures _____.

2. The number of persons who will use the above fixtures is 2.

3. The name and address of the person or firm who will perform the proposed work is:

RICHARD GOLAN

61 ASTLE ST.

TEWKSBURY, MASS

4. Plans and specifications for the proposed building sewer are attached hereto as exhibit "A".

5. Notification of Water Department to layout water service.

In consideration for granting this permit, the undersigned agrees:

- To accept and abide by all provisions of the Rules and Regulations governing the use of sewers of the Town of Tewksbury, and of all other pertinent rules and regulations that may be adopted in the future.
- To pay all the cost of said building sewer and its connection to the public sewer in said street, including all labor and materials or other expense incurred necessary for the proper construction of said building sewer as determined by the Town of Tewksbury.
- To maintain the building sewer at no expense to the Town of Tewksbury.
- For himself, his heirs, devisees and assigns, that the Town of Tewksbury shall have access at all reasonable hours, to said premises, to see that all laws, by-laws, ordinances, rules and regulations relating to the sewer are complied with.
- To notify the Town of Tewksbury when the building sewer is ready for inspection and connection to the public sewer, but before any portion of the work is covered.
- That construction of the sewer connection will be completed within sixty (60) days of issuance of this permit.

Date: Oct. 10, 1991

Signed: Charles W. Bernard
(Applicant)

APPROVED: [Signature]
(Plumbing Inspector)

DATE: 10/11/91

MAP _____ LOT _____

DATE: Revised Date 10-15-91

DATE TO BE INSTALLED: _____

[Signature] LC
Water Department
Foreman

FINAL APPROVAL: Wm L. Burns 10/16/91
(Public Works Superintendent)

DATE: _____

Sewer Permit No. 001109

Dig Safe No. 91420432

Drainlayer: _____

Repair) A Drain at No. _____

Connect) 6" PVC

Inspector Thomas Fiorello

Work Started 10/16/91 Work Finished 10/16/91

I hereby certify that the service connection for the property appearing on the first page of this application was built in conformance with the Rules and Regulations governing the use of the Town of Tewksbury and is accurately depicted on the attached as built drawing.

Date: 10/16/91 Signed: [Signature]
(Drain Layer)

Dig safe
91420432

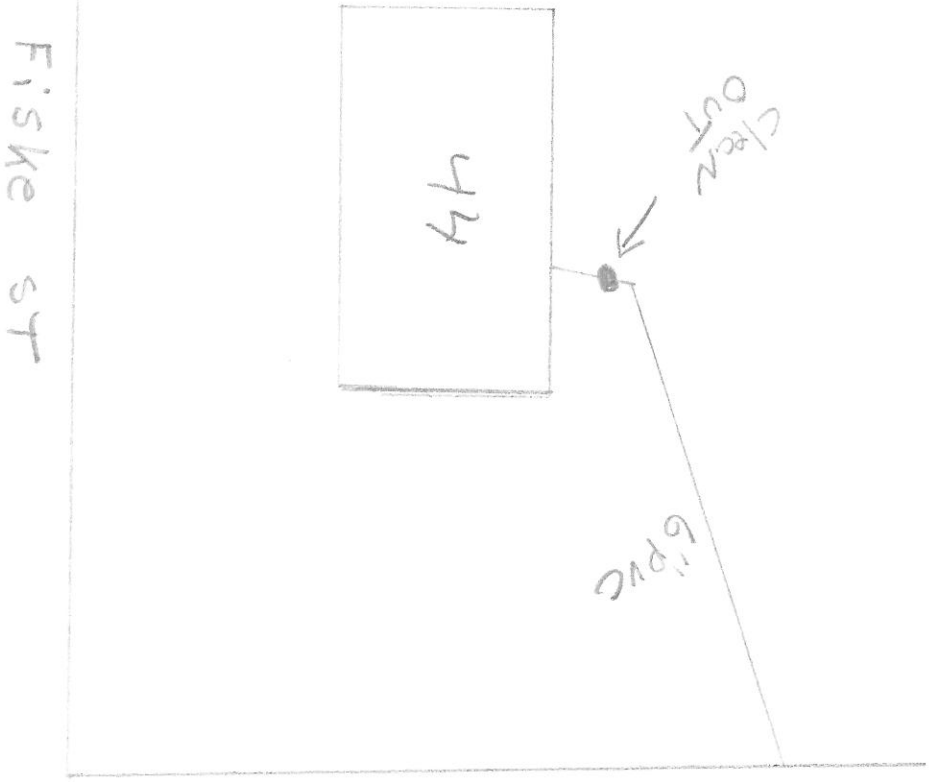

Fiske st



Arrow Lift & Construction Equipment Co. Inc.

1615 SHAWSHEEN ST., TEWKSBURY, MA 01876

55 HARVERY RD., LONDONDERRY, NH 03053
(603) 434-3555

October 11, 1991

Mr. Sean Sullivan
Tewksbury Planning Board
Tewksbury, Massachusetts 01876

To whom it may concern:

Arrow Development has no objections to Mr. Gerard at 40 Fisk Street being able to hook up to our sewer system on Joseph Drive.

I told Mr. Gerard that the invert on the sewer manhole on Fisk Street was not yet completed, and he has agreed to complete that at the same time of the connection.

Thank you,



Mr. Kenneth Patch

KP/rem

FISKE ST

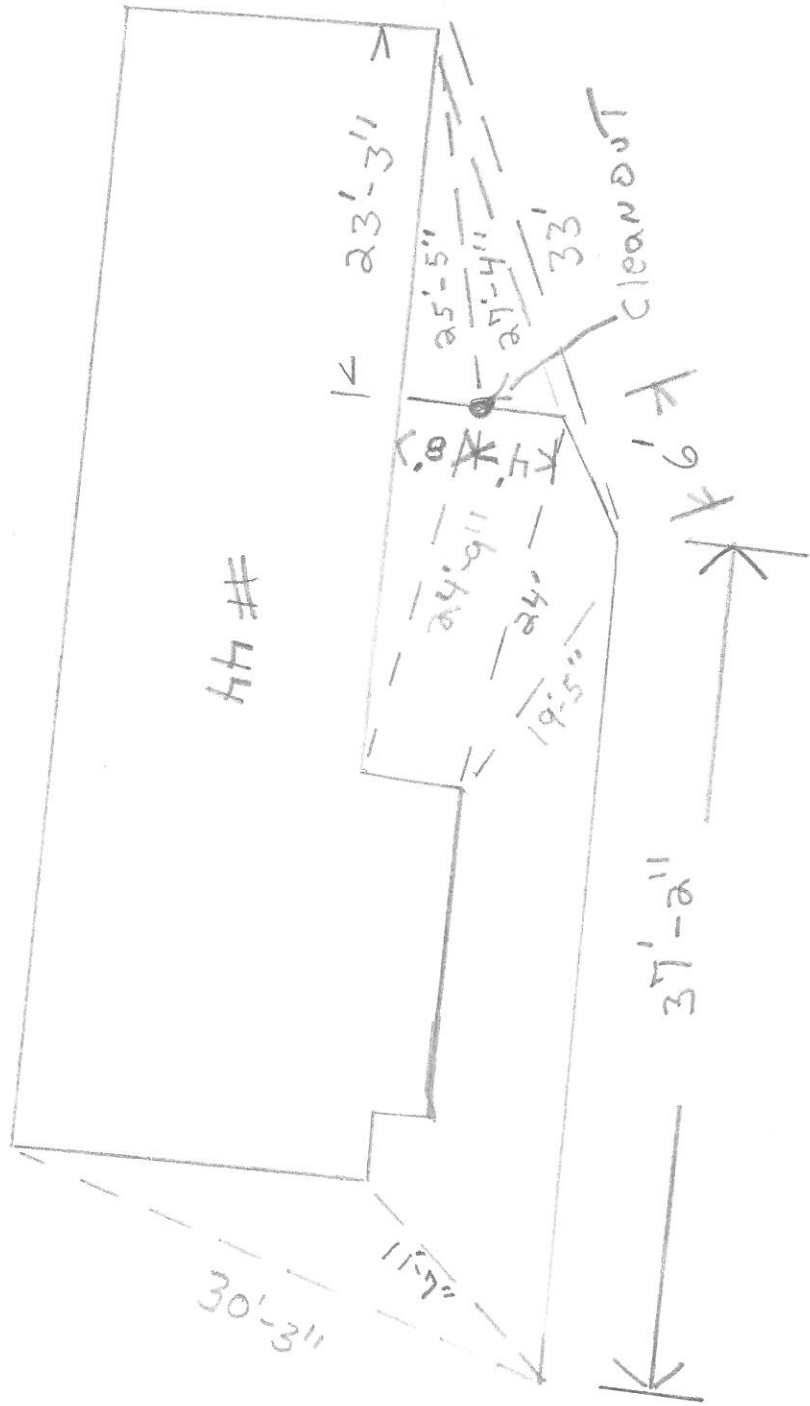

REDI-NOTE

TO Charles Gerrard

DATE November 8, 19 91

SUBJECT Sewer Connection on 44 Fiske St.

Dear Mr. Gerrard:

Enclosed please find the information that you have requested from the Engineering Department on your sewer connection on 44 Fiske St.

SIGNED

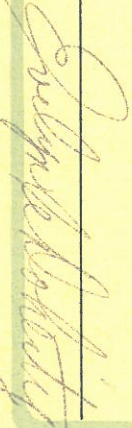

NO REPLY NECESSARY

REPLY REQUESTED - USE REVERSE SIDE

RECORD OF SEWER SERVICE

House No. 44 Street Fiske st.

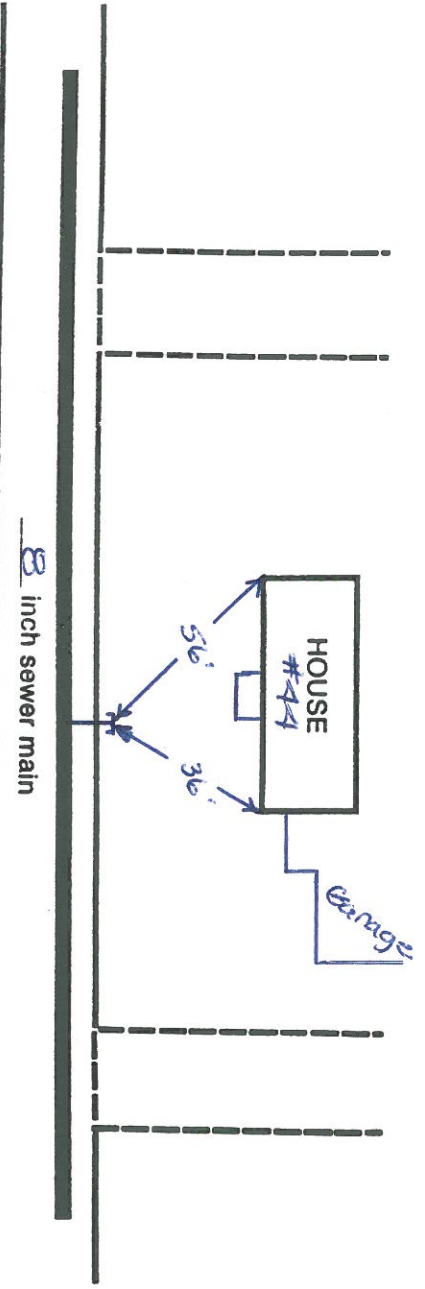

Service size & mat'l 6" PVC 17' Invert elev. @ property line _____
Wye distance from downstream manhole 61' or _____
Height of chimney at main _____ Depth of invert from ground surface 5'

Lateral from main installed by Albansese Bros. Date: 10-6-86
House connection installed by _____ Date: _____