



TOWN OF TEWKSBURY, MASSACHUSETTS
Sewer Department
RESIDENTIAL OR COMMERCIAL BUILDING
Sewer Application

Marked Date 6-21-90
DEPT. of PUBLIC WORKS
JUN 11 1990 ETOTO
PAID

To the Town of Tewksbury, Massachusetts:

The undersigned, being the Roberts & BARBARA E. JOP of the property at
(owner, owner's agent)

63 Fiske Street, does hereby request to install and connect
(Number and Street)

building sewer to serve the Residence at said location.
(Residence, building etc.)

1. The following indicated fixtures will be connected to the proposed building sewer:

Number	Fixtures	Number	Fixtures
<u>1</u>	Kitchen sinks	<u> </u>	Water closets
<u>2</u>	Lavatories	<u>1</u>	Bath tubs
<u> </u>	Laundry tubs	<u>1</u>	Showers
<u> </u>	Urinals	<u> </u>	Garbage Grinders

Specify other fixtures Future Dish Washer

2. The number of persons who will use the above fixtures is 3.

3. The name and address of the person or firm who will perform the proposed work is:

Weitz Construction

4. Plans and specifications for the proposed building sewer are attached hereto as exhibit "A".

5. Notification of Water Department to layout water service.

In consideration for granting this permit, the undersigned agrees:

- To accept and abide by all provisions of the Rules and Regulations governing the use of sewers of the Town of Tewksbury, and of all other pertinent rules and regulations that may be adopted in the future.
- To pay all the cost of said building sewer and its connection to the public sewer in said street, including all labor and materials or other expense incurred necessary for the proper construction of said building sewer as determined by the Town of Tewksbury
- To maintain the building sewer at no expense to the Town of Tewksbury.
- For himself, his heirs, devisees and assigns, that the Town of Tewksbury shall have access at all reasonable hours, to said premises, to see that all laws, by-laws, ordinances, rules and regulations relating to the sewer are complied with.
- To notify the Town of Tewksbury when the building sewer is ready for inspection and connection to the public sewer, but before any portion of the work is covered.
- That construction of the sewer connection will be completed within sixty (60) days of issuance of this permit.

Date: June 11, 1990

Signed: Barbara E Jop
(Applicant)

APPROVED: [Signature]
(Plumbing Inspector)

DATE: 6/15/90

MAP _____ LOT _____

DATE: Matched W.D. 6-21-90

DATE TO BE INSTALLED: _____

Wm J. Milburn, Jr. (LC)
Water Department
Taunton

FINAL APPROVAL: WRB 9/30/92
(Public Works Superintendent)

DATE: _____

Sewer Permit No. 0101#3

Dig Safe No. 9026-1031

Drainlayer: _____

Repair) A Drain at No. _____

Connect) _____

Inspector Thomas Fiorello

Work Started 6/27/90 Work Finished 6/27/90

I hereby certify that the service connection for the property appearing on the first page of this application was built in conformance with the Rules and Regulations governing the use of the Town of Tewksbury and is accurately depicted on the attached as built drawing.

Date: 7/10/90 Signed: [Signature]
(Drain Layer)

63

10' Cast

60' 0"

STONE WALL

STUB

(GRASSY AREA)

FISKE ST

STATEMENT OF WATER AND SEWER CHARGES

LOCATION: 63 Fiske Street
 DUE AND PAYABLE WITHIN 30 DAYS OF BILLING DATE
 ALL UNPAID BILLS ARE SUBJECT TO LIEN.

BILLING DATE: June 11, 1990
RETAIN THIS COPY FOR YOUR RECORDS

DEPT. of PUBLIC WORKS CHECKS TO:

JUN 11 1990 TOWN HALL
 TAX COLLECTOR
 TEWKSBURY, MA 01876
PAID MINIMUM CHARGE

ACCOUNT NUMBER	METER READINGS IN GALLONS				USAGE	NET DUE	AMOUNT ENCLOSED
	PREVIOUS DATE	READING	PRESENT DATE	READING			
BALANCES	WATER						
CURRENT ARREARS					800.00 Connection Fee 50.00 Application Fee		
TOTAL					850.00		

ACCT NO:

Robert S. Jop
 63 Fiske Street
 Tewksbury, Ma. 01876

WATER	05		
SEWER	45		

RECORD OF SEWER SERVICE

House No. 63 Street Fiske

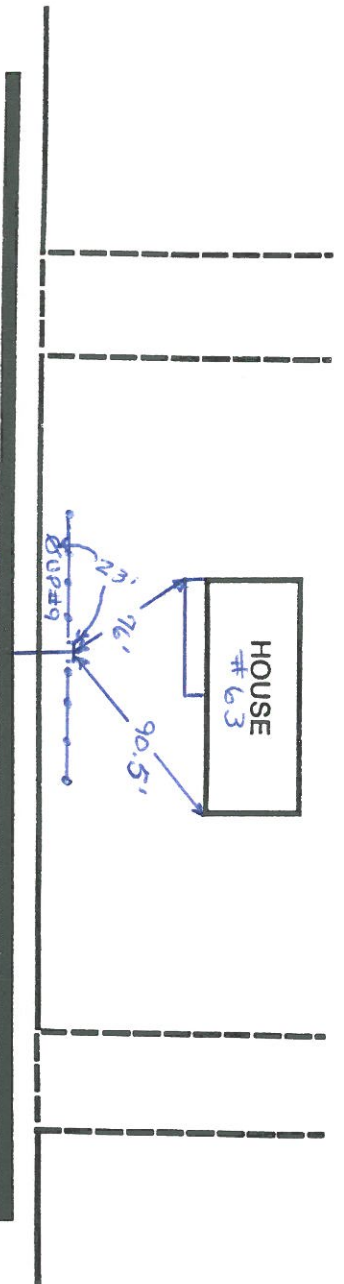

8 inch sewer main
Fiske Street

Service size & mat'l 6" PVC 13.5'
Wye distance from downstream manhole 98.7'
Height of chimney at main _____
Invert elev. @ property line _____
or
Depth of invert from ground surface 5.5'
Lateral from main installed by Albanese Bros Date: 10-3-86
House connection installed by _____ Date: _____