

**Town of Tewksbury
COMMUNITY DEVELOPMENT DEPARTMENT
999 WHIPPLE ROAD
TEWKSBURY, MASSACHUSETTS 01876**

SEWER DEPARTMENT

(978) 640-4370

(978) 640-4365 (FAX)

PERMIT#:

114-11SC

Thursday, November 17, 2011

MAP/LOT#:

003900310000

Contract #:

ADDRESS:

85 FISKE ST

OWNER:

BENJAMIN ASHWORTH

DRAINLAYER:

EDWARD GAY

**The above has received permission to connect into the
Town sewerage system subject to the Town's Rules
and Regulations.**

Town Engineer or Designee

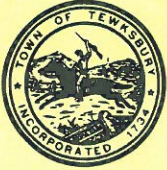

COST: \$60

DATE PAID: 10/17/11

CHECK#: 2108

TOWN OF TEWKSBURY SEWER APPLICATION

Department of Public Works (978) 640-4370 (978) 640-4365 (FAX)

Sewer Permit Number: 114-115C

Map/Lot: 39|31

To the Town of Tewksbury, Massachusetts:

The undersigned, being the BENJAMIN ASHWORTH of the property at 85 FISKE STREET, (Owner/Owner's Agent Name) (Number and Street)

does hereby request to install and connect a building sewer to serve the RESIDENCE at said location. (Residence, building, etc.)

1. The following indicated fixtures will be connected to the proposed building sewer:

Table with 4 columns: Number, Fixtures, Number, Fixtures. Rows include Kitchen Sinks, Water Closets (Toilets), Lavatories (Bathroom Sink), Bath Tubs, Washing Machines, Showers, Dish Washers, Garbage Disposals.

Specify other fixtures _____

- 2. The number of persons who will use the above fixtures is 3
3. The name and address of the approved drain layer who will perform the proposed work

EJD

- 4. Plans and specifications for the proposed building sewer are attached hereto
5. Notification of Water Department to layout water service from water main to curb box (from curb box to the building it is the drainlayers responsibility not the Town of Tewksbury).

In consideration for granting this permit, the undersigned agrees:

- 1. To accept and abide by all provisions of the Rules and Regulations governing the use of sewers of the Town of Tewksbury, and of all other pertinent rules and regulations that may be adopted in the future.
2. To pay all the cost of said building sewer and its connection to the public sewer in said street, including all labor and materials or other expense incurred necessary for the proper construction of said building sewer as determined by the Town.
3. To maintain the building sewer at no expense to the Town.
4. For himself, his heirs, devisees and assigns, that the Town shall have access at all reasonable hours, to said premises, to see that all laws, by-laws, ordinances, rules and regulations relating to the sewer are complied with.
5. To notify the Town when the building sewer is ready for inspection and connection to the public sewer, but not before any portion of the work is covered.
6. To accept and abide by all provisions of Title V governing the abandonment of septic systems, which includes the determination of the location and abandonment of all septic tanks, pits etc. located at this property.
7. That construction of the sewer connection will be completed within 60 days of issuance of this permit.

Approved: Paul Card (Plumbing Inspector) Date: 11/14/11

Approved: George DeLoach (Water Department) Date: 11-15-11

Approved: Michelle Brewer (Conservation Commission) Date: 11/15/2011

Approved: Deanna Tranchesi ASBUILT (Health Department) Date: 11/16/11

Street Opening Permit needed? (check one): Y ___ N if so, permit #: _____

Dig Safe #: 2011 4801981 Trench Permit #: 11-0255 r

Sewer Plug Removal: [Signature] (Town Official) Date: 11/28/11

Work Started: [Signature] Work Finished: _____

Town Inspector: [Signature] Date: 11/28/11

I hereby certify that the service connection for the property appearing on the first page of this application was built in conformance with the Rules and Regulations governing the use of the public sewer of the Town of Tewksbury and is accurately depicted on the attached as-built drawing. Additionally, I hereby attest under pains and penalties of perjury that I have caused the septic system(s) serving the property appearing on the first page of this application to be abandoned in accordance with the requirements of 310 CMR 15.000, State Environmental Code, Title V. This includes the pumping of all structures (tanks, pits, etc.) by a licensed Septage Hauler, the rupturing of all structures (tanks, pits, etc.) and the filling of all voids.

I have reviewed Health Department files and have abandoned (# of tanks, pits, etc.) ___ tanks, cesspools, pits, etc.

Signed: [Signature] (Drain Layer) Date: 12/2/11

Septic System Abandoned: [Signature] (Town Inspector) Date: 11/28/11

Final Approval: [Signature] (Town Engineer or Designee) Date: 12/2/11

85' Truck It

15.84-78

Garage

Ashworth

85' Truck It

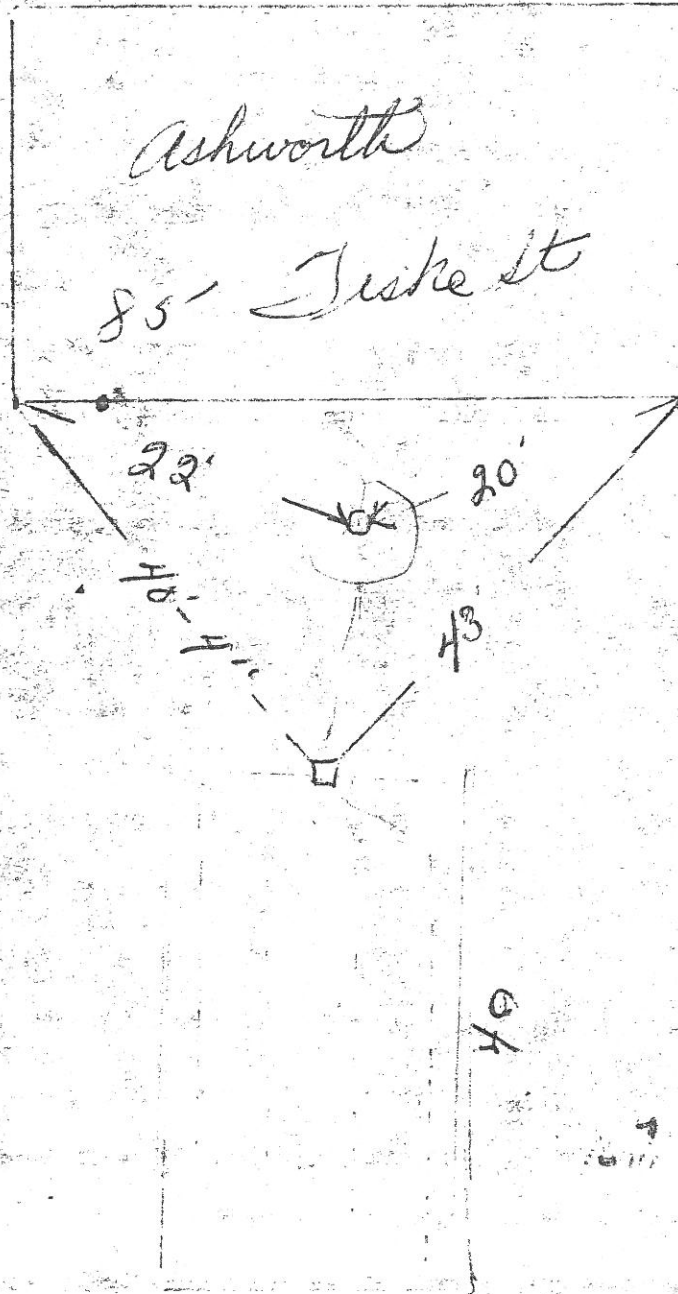

20

TRENCH REGULATIONS

BY SIGNING THIS FORM, THE APPLICANT, OWNER, AND EXCAVATOR ALL ACKNOWLEDGE AND CERTIFY THAT THEY ARE FAMILIAR WITH, OR, BEFORE COMMENCEMENT OF THE WORK, WILL BECOME FAMILIAR WITH, ALL LAWS AND REGULATIONS APPLICABLE TO WORK PROPOSED, INCLUDING OSHA REGULATIONS, G.L. c. 82A, 520 CMR 7.00 et seq., AND ANY APPLICABLE MUNICIPAL ORDINANCES, BY-LAWS AND REGULATIONS AND THEY COVENANT AND AGREE THAT ALL WORK DONE UNDER THE PERMIT ISSUED FOR SUCH WORK WILL COMPLY THEREWITH IN ALL RESPECTS AND WITH THE CONDITIONS SET FORTH BELOW.

THE UNDERSIGNED OWNER AUTHORIZES THE APPLICANT TO APPLY FOR THE PERMIT AND THE EXCAVATOR TO UNDERTAKE SUCH WORK ON THE PROPERTY OF THE OWNER, AND ALSO, FOR THE DURATION OF CONSTRUCTION, AUTHORIZES PERSONS DULY APPOINTED BY THE MUNICIPALITY TO ENTER UPON THE PROPERTY TO MONITOR AND INSPECT THE WORK FOR CONFORMITY WITH THE CONDITIONS ATTACHED HERETO AND THE LAWS AND REGULATIONS GOVERNING SUCH WORK.

THE UNDERSIGNED APPLICANT, OWNER AND EXCAVATOR AGREE JOINTLY AND SEVERALLY TO REIMBURSE THE MUNICIPALITY FOR ANY AND ALL COSTS AND EXPENSES INCURRED BY THE MUNICIPALITY IN CONNECTION WITH THIS PERMIT AND THE WORK CONDUCTED THEREUNDER, INCLUDING BUT NOT LIMITED TO ENFORCING THE REQUIREMENTS OF STATE LAW AND CONDITIONS OF THIS PERMIT, INSPECTIONS MADE TO ASSURE COMPLIANCE THEREWITH, AND MEASURES TAKEN BY THE MUNICIPALITY TO PROTECT THE PUBLIC WHERE THE APPLICANT OWNER OR EXCAVATOR HAS FAILED TO COMPLY THEREWITH INCLUDING POLICE DETAILS AND OTHER REMEDIAL MEASURES DEEMED NECESSARY BY THE MUNICIPALITY.

THE UNDERSIGNED APPLICANT, OWNER AND EXCAVATOR AGREE JOINTLY AND SEVERALLY TO DEFEND, INDEMNIFY, AND HOLD HARMLESS THE MUNICIPALITY AND ALL OF ITS AGENTS AND EMPLOYEES FROM ANY AND ALL LIABILITY, CAUSES OR ACTION, COSTS, AND EXPENSES RESULTING FROM OR ARISING OUT OF ANY INJURY, DEATH, LOSS, OR DAMAGE TO ANY PERSON OR PROPERTY DURING THE WORK CONDUCTED UNDER THIS PERMIT.

Signed: Benjamin Ashworth
Applicant

Date: 10/17/11

Signed: _____
Owner (IF DIFFERENT)

Date: _____

Signed: _____
Drain Layer/Excavator

Date: _____

For City/Town use -- Do not write in this section	
PERMIT APPROVED BY	\$ _____ Application Fee
PERMITTING AUTHORITY	
CONDITIONS OF APPROVAL	

RECORD OF SEWER SERVICE

39/31

House No. 85

Street Fiske

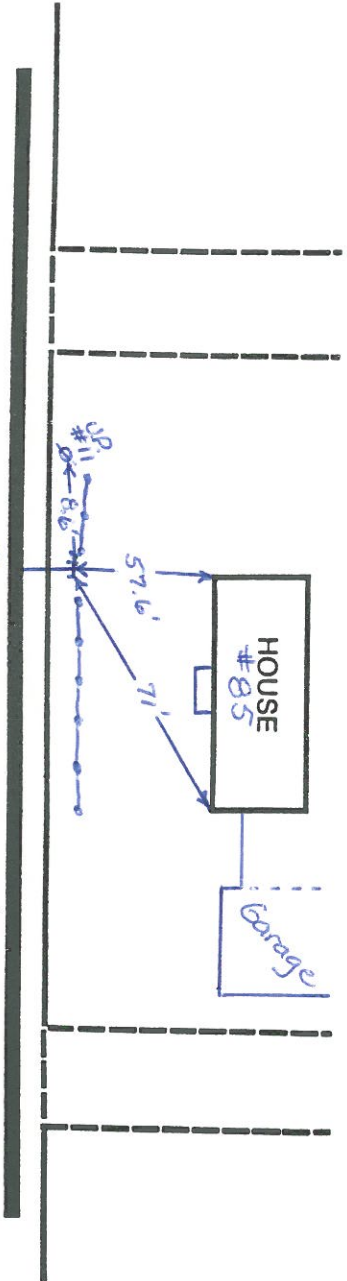

8 inch sewer main

Fiske Street

Service size & mat'l 6" PVC 14'

Wye distance from downstream manhole 158'

Height of chimney at main _____

Invert elev. @ property line _____

or

Depth of invert from ground surface 5.5'

Lateral from main installed by Albanese Bros

House connection installed by _____

Date: 10-3-86

Date: _____