



# 1075

TOWN OF TEWKSBURY, MASSACHUSETTS  
Sewer Department  
RESIDENTIAL OR COMMERCIAL BUILDING  
Sewer Application

Marked Date  
4-12-91  
**PAID** ✓

APR 02 1991

TEWKSBURY D.P.W.

To the Town of Tewksbury, Massachusetts:

The undersigned, being the EDNA L FRENCH  
(Owner/Owner's Agent)  
139 Fiske St Tewksbury, does hereby request to install and connect a  
(Number and Street)

building sewer to serve the \_\_\_\_\_ at said location.  
(Residence, building, etc.)

1. The following indicated fixtures will be connected to the proposed building sewer:

Number	Fixtures	Number	Fixtures
<u>1</u>	Kitchen sinks	<u>2</u>	Water closets
<u>2</u>	Lavatories	<u>2</u>	Bath tubs
<u>0</u>	Laundry tubs	<u>0</u>	Showers
<u>0</u>	Urinals	<u>0</u>	Garbage disposals

Specify other fixtures \_\_\_\_\_

2. The number of persons who will use the above fixtures is 3.

3. The name and address of the person or firm who will perform the proposed work is:

Richard Goien  
51 Belt Cir  
Tewksbury MA

4. Plans and specifications for the proposed building sewer are attached hereto as exhibit "A".

5. Notification of Water Department to layout water service.

In consideration for granting this permit, the undersigned agrees:

1. To accept and abide by all provisions of the Rules and Regulations governing the use of sewers of the Town of Tewksbury, and of all other pertinent rules and regulations that may be adopted in the future.
2. To pay all the cost of said building sewer and its connection to the public sewer in said street, including all labor and materials or other expense incurred necessary for the proper construction of said building sewer as determined by the Town of Tewksbury.
3. To maintain the building sewer at no expense to the Town of Tewksbury.
4. For himself, his heirs, devisees and assigns, that the Town of Tewksbury shall have access at all reasonable hours, to said premises, to see that all laws, by-laws, ordinances, rules and regulations relating to the sewer are complied with.
5. To notify the Town of Tewksbury when the building sewer is ready for inspection and connection to the public sewer, but before any portion of the work is covered.
6. That construction of the sewer connection will be completed within sixty (60) days of issuance of this permit.

Date: 4/1/91

Signed: Edna L French  
(Applicant)



APPROVED: [Signature]  
(Plumbing Inspector)

DATE: 4/10/91

MAP \_\_\_\_\_ LOT \_\_\_\_\_

DATE: Marked Date 4-12-91

DATE TO BE INSTALLED: \_\_\_\_\_

John J. Wickham Jr. Foreman  
Water Department  
LC

FINAL APPROVAL: Wm. L. Burrell 7/23/91  
(Public Works Superintendent)

DATE: \_\_\_\_\_

Sewer Permit No. # 1075

Dig Safe No. 9117 1850

Drainlayer: \_\_\_\_\_

Repair) A Drain at No. \_\_\_\_\_

Connect) 8" PVC

Inspector Thomas Fiorello

Work Started 4/29/91 Work Finished 4/29/91

I hereby certify that the service connection for the property appearing on the first page of this application was built in conformance with the Rules and Regulations governing the use of the Town of Tewksbury and is accurately depicted on the attached as built drawing.

Date: 7/23/91

Signed: [Signature]  
(Drain Layer)



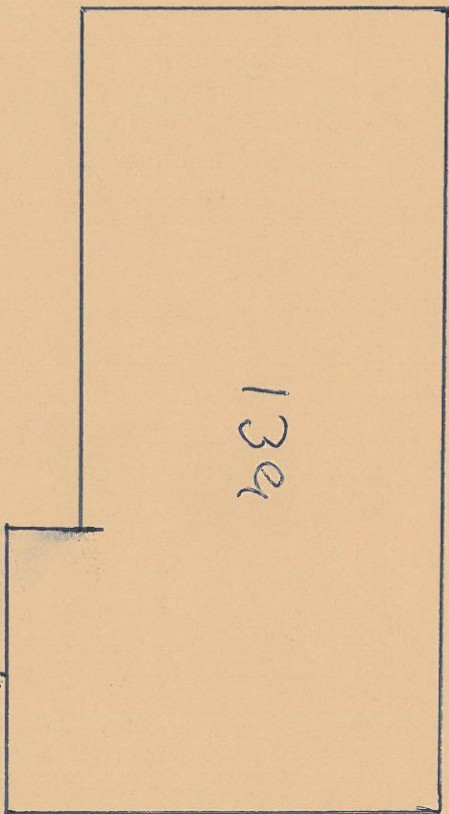

6" PVC

Fiske ST



# RECORD OF SEWER SERVICE

House No. 139 Street Fiske

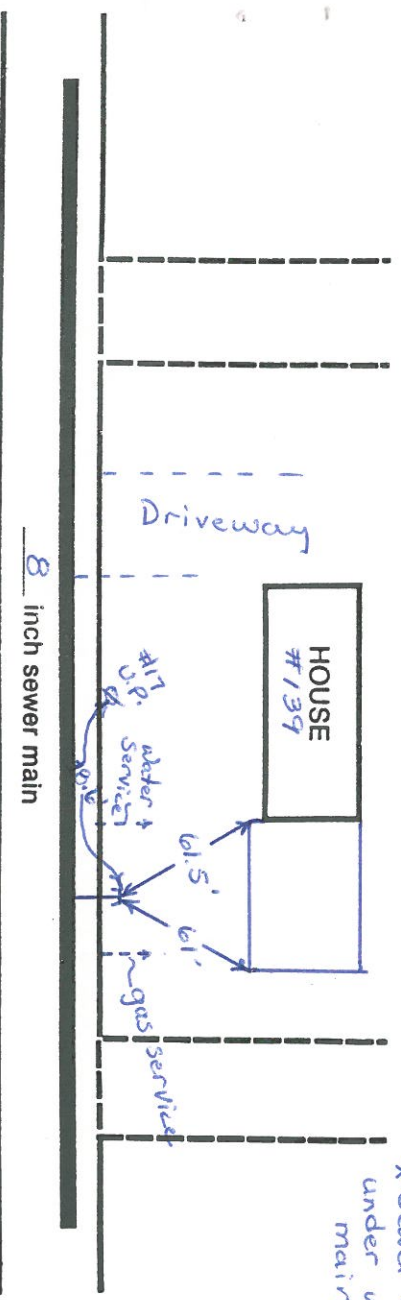

\* Sewer Service under water main.

Service size & mat'l 6" PVC 16' Invert elev. @ property line \_\_\_\_\_  
 Wye distance from downstream manhole 285' or \_\_\_\_\_  
 Height of chimney at main \_\_\_\_\_ Depth of invert from ground surface 6'  
 Lateral from main installed by Albanese Bros. Date: 10-1-86  
 House connection installed by \_\_\_\_\_ Date: \_\_\_\_\_