

DATE PAID: 2/9/04

ENTERED
CHECK#: 541

TOWN OF TEWKSBURY
SEWER APPLICATION

LISA DEMEO
TOWN ENGINEER
(978) 640-4370
(978) 640-4365 (FAX)

Sewer Permit Number: 20040174

Map/Lot: 40/22

To the Town of Tewksbury, Massachusetts:

The undersigned, being the Claire Penney of the property at 187 Fiske ST.,
(Owner/Owner's Agent Name) (Number and Street)

#107452

does hereby request to install and connect a building sewer to serve the _____ at said location.
(Residence, building, etc.)

1. The following indicated fixtures will be connected to the proposed building sewer:

<u>Number</u>	<u>Fixtures</u>	<u>Number</u>	<u>Fixtures</u>
<u>2</u>	Kitchen Sinks	<u>2</u>	Water Closets
<u>2</u>	Lavatories	4 <u>2</u>	Bath Tubs
<u>1</u>	Washing Machines	<u>1</u>	Showers
<u>1</u>	Dish Washers	<u>1</u>	Garbage Disposals

Specify other fixtures _____

2. The number of persons who will use the above fixtures is 3

3. The name and address of the person or firm who will perform the proposed work

Rick Golen CID# 7289

- 4. Plans and specifications for the proposed building sewer are attached hereto
- 5. Notification of Water Department to layout water service.

In consideration for granting this permit, the undersigned agrees:

- 1. To accept and abide by all provisions of the Rules and Regulations governing the use of sewers of the Town of Tewksbury, and of all other pertinent rules and regulations that may be adopted in the future.
- 2. To pay all the cost of said building sewer and its connection to the public sewer in said street, including all labor and materials or other expense incurred necessary for the proper construction of said building sewer as determined by the Town.
- 3. To maintain the building sewer at no expense to the Town.
- 4. For himself, his heirs, devisees and assigns, that the Town shall have access at all reasonable hours, to said premises, to see that all laws, by-laws, ordinances, rules and regulations relating to the sewer are complied with.
- 5. To notify the Town when the building sewer is ready for inspection and connection to the public sewer, but not before any portion of the work is covered.
- 6. To notify the Board of Health, when the septic system is being abandoned. (IF APPLICABLE).
- 7. That construction of the sewer connection will be completed within 60 days of issuance of this permit.

Date: 2-9-04

Signed: Claire Penney
(Applicant)

Approved: [Signature]
(Plumbing Inspector)

Date: 3/10/04

Approved: Bill Villain
(Water Department)

Date: 3-12-04

Dig Safe #: 20040901228

Drain Layer: Rich Golden

Work Started: 3/18/04

Work Finished: 3/18/04

Inspector: [Signature]

Date: 3/18/04

I hereby certify that the service connection for the property appearing on the first page of this application was built in conformance with the Rules and Regulations governing the use of the public sewer of the Town of Tewksbury and is accurately depicted on the attached as-built drawing.

Signed: [Signature]
(Drain Layer)

Date: 5/18/04

Septic System Abandoned: [Signature]
(Town Inspector)

Date: 3/18/04

Final Approval: [Signature]
(Town Engineer or Designee)

Date: 5/12/04



TOWN OF TEWKSBURY

999 Whipple Road
Tewksbury, MA 01876
Voice: 978-640-4430
Fax: 978-640-4434



CONSTRUCTION TRADES PERMIT

Issue Date: 02/10/04 Application: 20040174

Permit: SCON SEWER CONNECTION Permit No.:

Activity: SEWER CONNECTION
Description: INSTALL AND CONNECT A BLDG SEWER TO RESIDENCE

Parcel ID: 004000220000

Subdivision:

Lot Number:

Location: 187 FISKE ST

Contractor: GOLEN, RICHARD J
51 BELT CIRCLE
TEWKSBURY, MA 01876-3953

Owner: PENNEY, CLAIRE K
187 FISKE STREET
TEWKSBURY, MA 01876-1119

Deva E. DeMa

Permit Fee: 50.00

Comments:

Restrictions:

The holder of this permit understands that any failure to provide complete and/or accurate information on the permit application shall be grounds for the revocation of this permit. This permit may be revoked if it is issued prior to any aspect of this project being revealed as a danger to public health, safety, or welfare regardless of which party is responsible for the failure.

Dig safe
2004 0901228

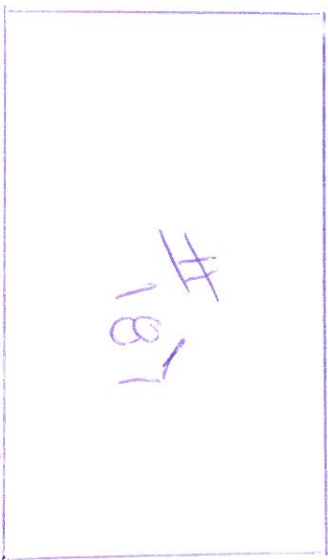

6'x4" Ferroc

Fish ST

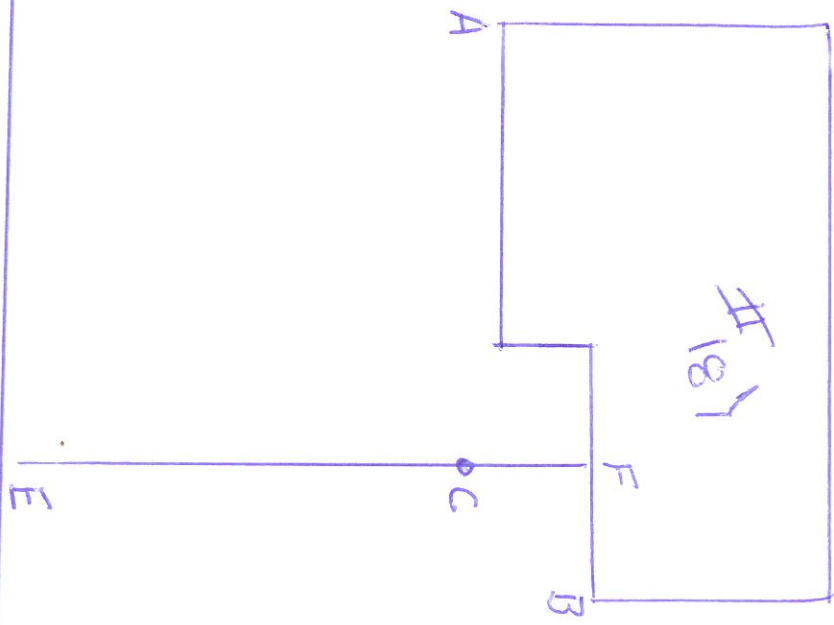

- A To C 34'-2"
- B To C 14'
- A To E 66'-4"
- B To E 57'
- B To F 12'
- C To House 8'-6"
- E To D 44'

Fiske ST

RECORD OF SEWER SERVICE

40/22

House No. 187

Street Fiske

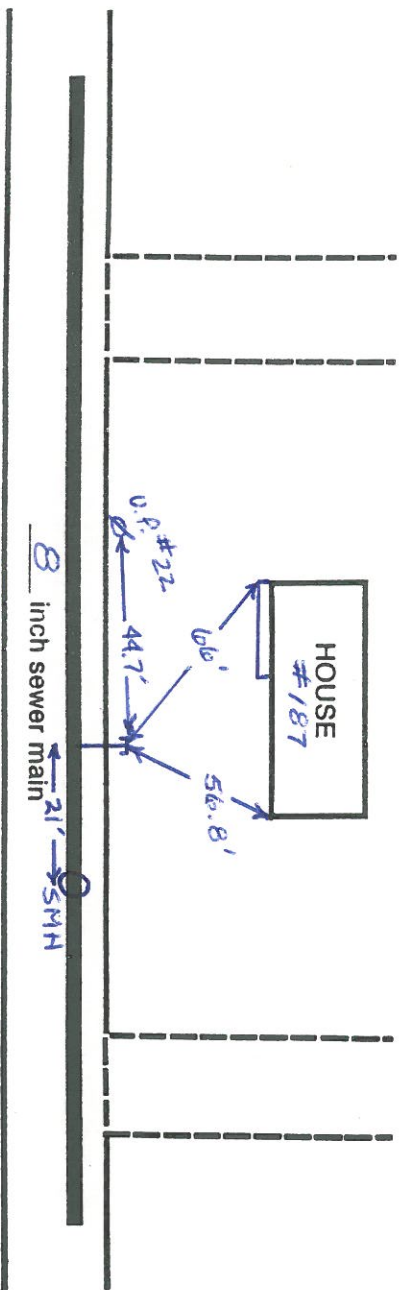

Street Fiske

Service size & mat'l 6" PVC

Invert elev. @ property line _____

Wye distance from downstream manhole 21'

or
Depth of invert from ground surface 5'+

Height of chimney at main _____

Lateral from main installed by Albanese Bros

Date: 10-1-86

House connection installed by _____

Date: _____