

Project Name: Lamplite Acres Waterline, Contract No. 1  
 Contractor: Munson Earth Moving Corporation  
 Description: Water Service Ties  
 Location: #48 Aspen Lane  
 Date Installed: 2021  
 Material/Size/Type/Etc.: 3/4" CU

<b>MEASURED DISTANCE</b>				
	A	B	C	DESC.
1	105.5'	109'	20'	CORP.
2	69.5'	80.3'	18.3'	CURB.

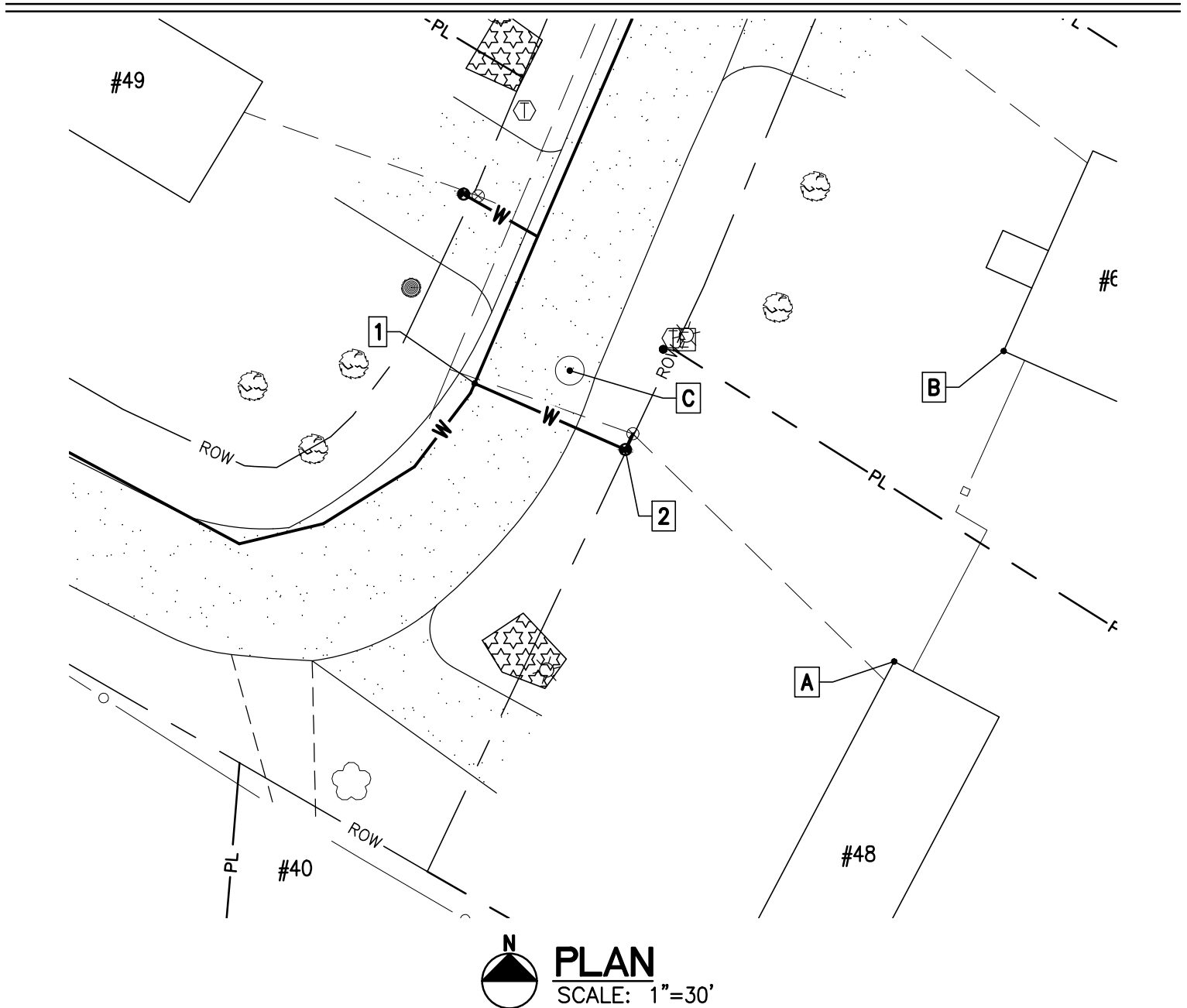

Disclaimer: Information shown on this sheet is schematic and approximate only. Dimensions, depths, materials, size, type, are not guaranteed but are provided for your convenience only. It is the best available data that the Owner has. The Owner, or any of its representatives, shall not be held liable for any costs associated with the location of items shown hereon.

Project Name: Lamplite Acres Waterline, Contract No. 1  
 Contractor: Munson Earth Moving Corporation  
 Description: Water Service Ties  
 Location: #49 Aspen Lane  
 Date Installed: 2021  
 Material/Size/Type/Etc.: 3/4" CU

<b>MEASURED DISTANCE</b>				
	A	B	C	DESC.
1	69'	33'	38.5'	CORP.
2	54.5'	41.5'	53.5'	CURB.

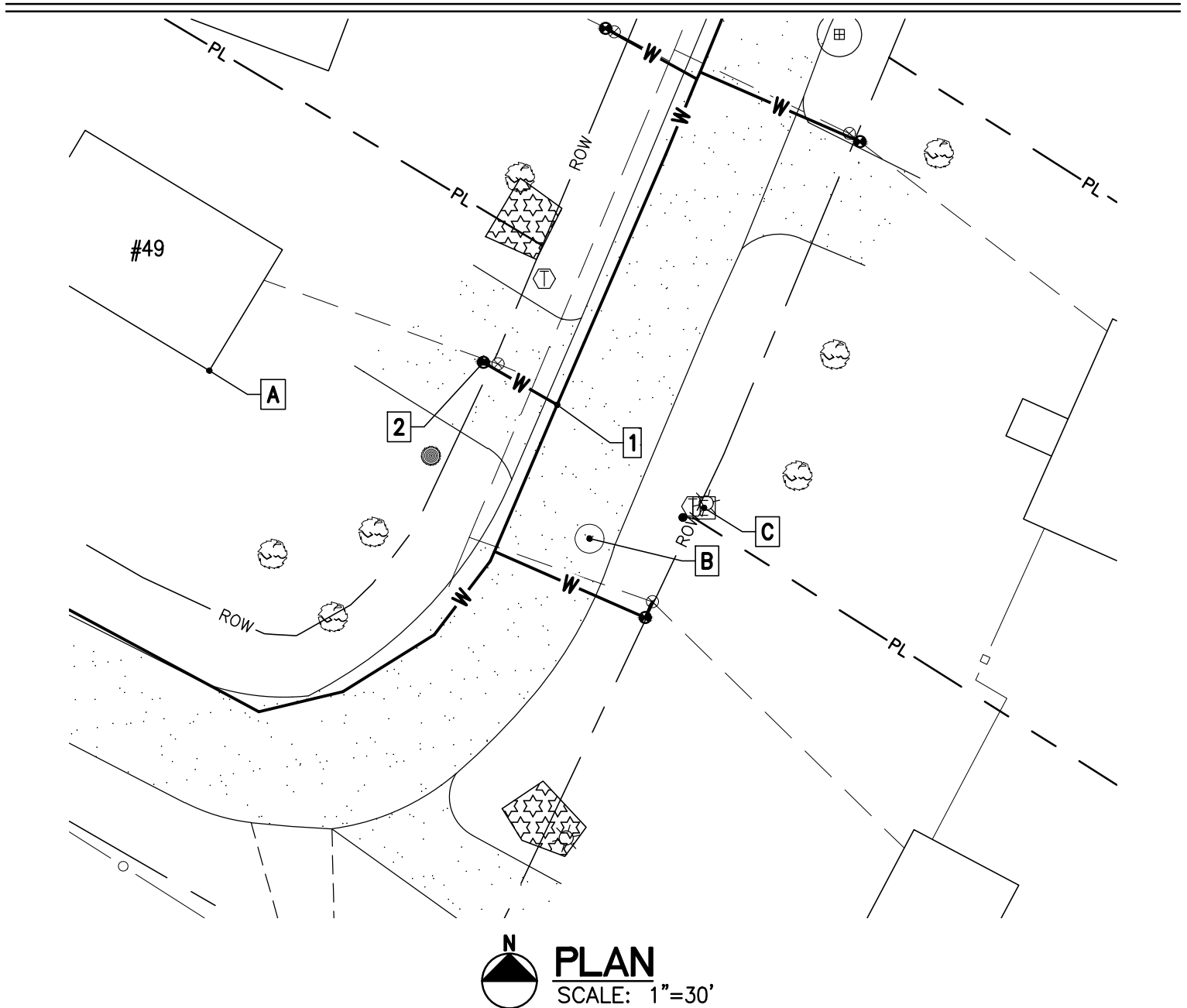

Disclaimer: Information shown on this sheet is schematic and approximate only. Dimensions, depths, materials, size, type, are not guaranteed but are provided for your convenience only. It is the best available data that the Owner has. The Owner, or any of its representatives, shall not be held liable for any costs associated with the location of items shown hereon.

Project Name: Lamplite Acres Waterline, Contract No. 1  
 Contractor: Munson Earth Moving Corporation  
 Description: Water Service Ties  
 Location: #66 Aspen Lane  
 Date Installed: 2021  
 Material/Size/Type/Etc.: 3/4" CU

<b>MEASURED DISTANCE</b>				
	A	B	C	DESC.
1	94'	74.8'	64.8'	CORP.
2	119'	108.5'	102.5'	CURB.

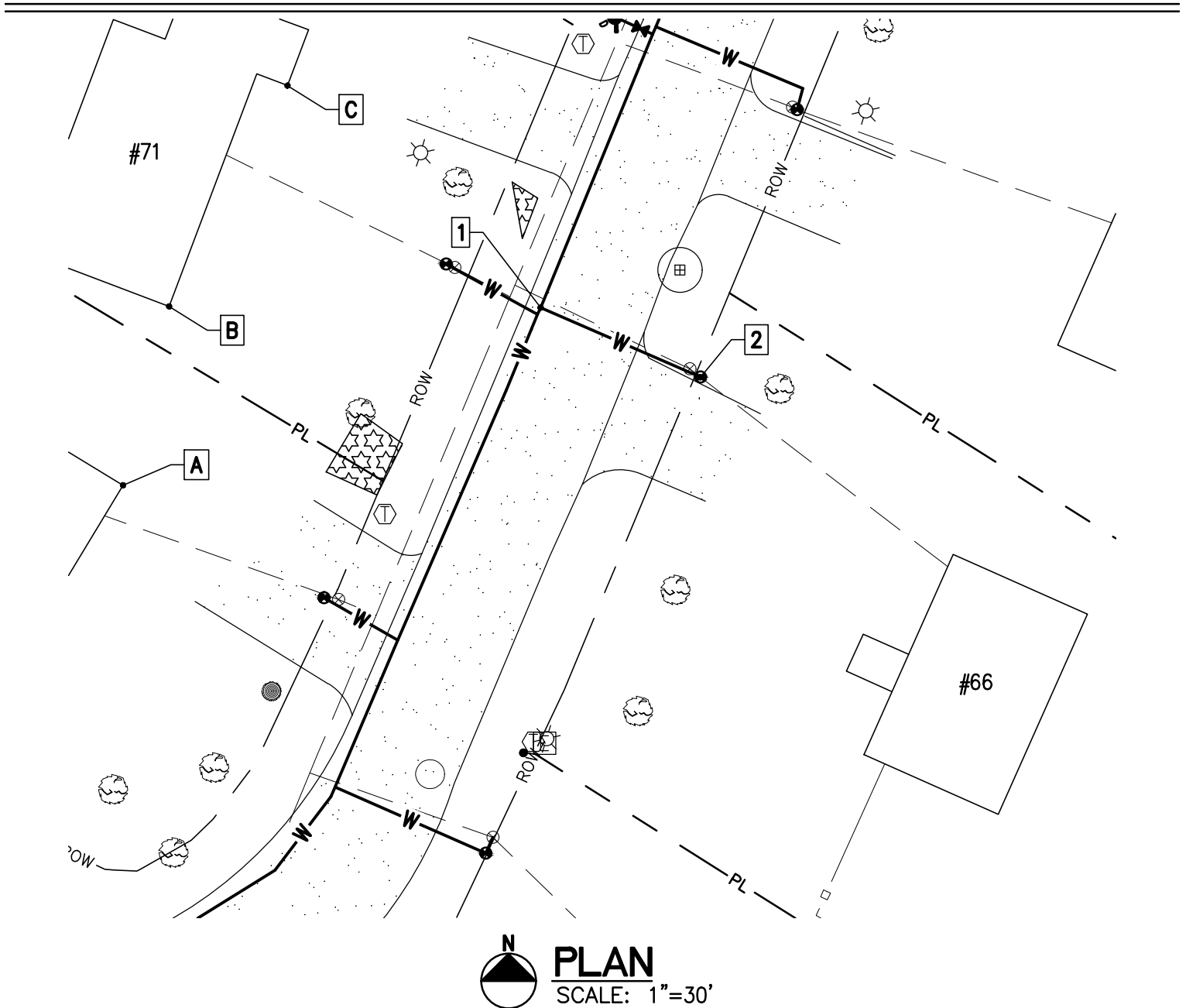

Disclaimer: Information shown on this sheet is schematic and approximate only. Dimensions, depths, materials, size, type, are not guaranteed but are provided for your convenience only. It is the best available data that the Owner has. The Owner, or any of its representatives, shall not be held liable for any costs associated with the location of items shown hereon.

Project Name: Lamplite Acres Waterline, Contract No. 1  
 Contractor: Munson Earth Moving Corporation  
 Description: Water Service Ties  
 Location: #71 Aspen Lane  
 Date Installed: 2021  
 Material/Size/Type/Etc.: 3/4" CU

<b>MEASURED DISTANCE</b>				
	A	B	C	DESC.
1	92.5'	73.6'	65.5'	CORP.
2	79.6'	56.6'	48.3'	CURB.

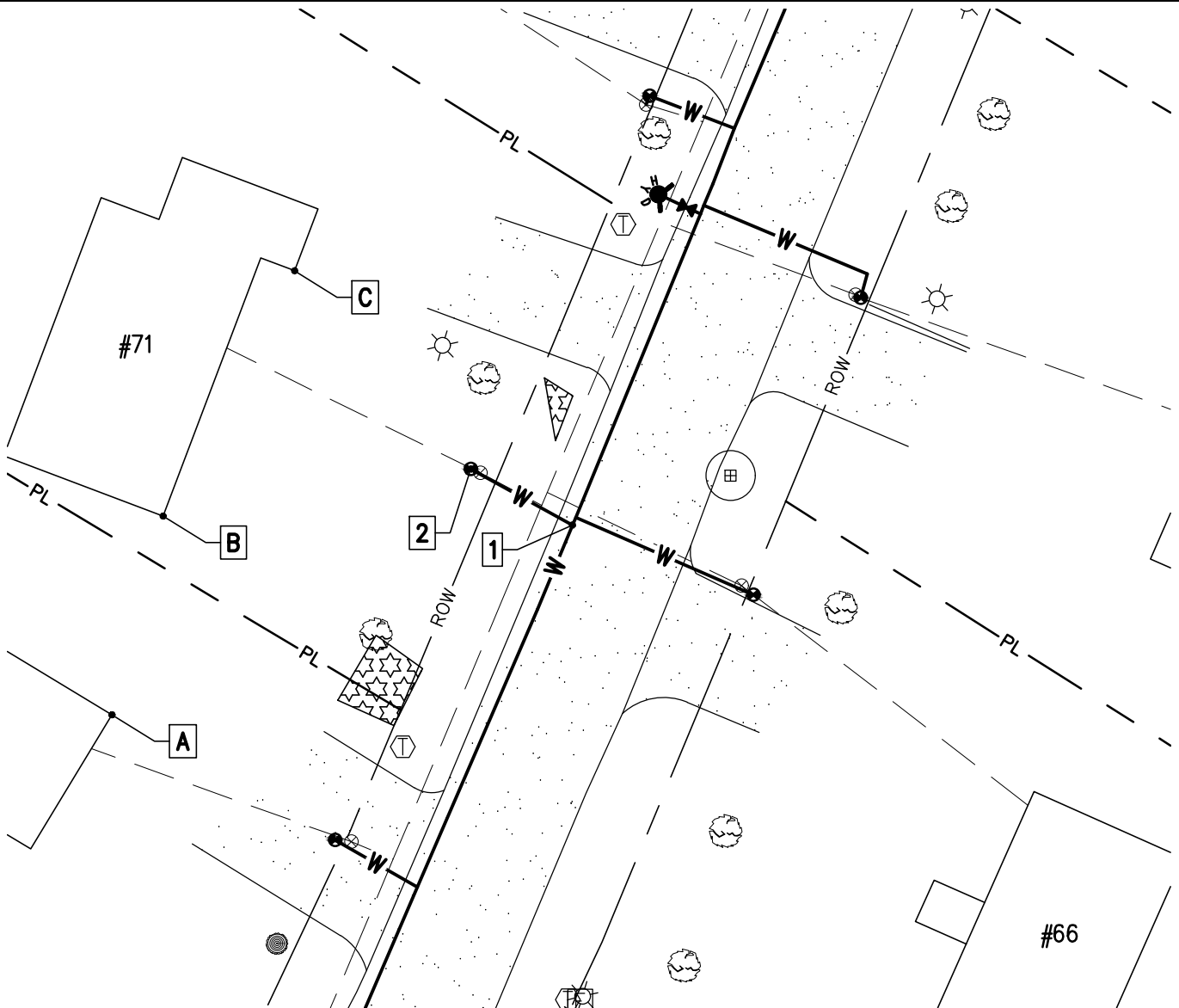

**PLAN**  
SCALE: 1"=30'

Disclaimer: Information shown on this sheet is schematic and approximate only. Dimensions, depths, materials, size, type, are not guaranteed but are provided for your convenience only. It is the best available data that the Owner has. The Owner, or any of its representatives, shall not be held liable for any costs associated with the location of items shown hereon.

Project Name: Lamplite Acres Waterline, Contract No. 1  
 Contractor: Munson Earth Moving Corporation  
 Description: Water Service Ties  
 Location: #84 Aspen Lane  
 Date Installed: 2021  
 Material/Size/Type/Etc.: 3/4" CU

<b>MEASURED DISTANCE</b>				
	A	B	C	DESC.
1	126.2'	105'	104.5'	CORP.
2	71'	72'	102'	CURB.

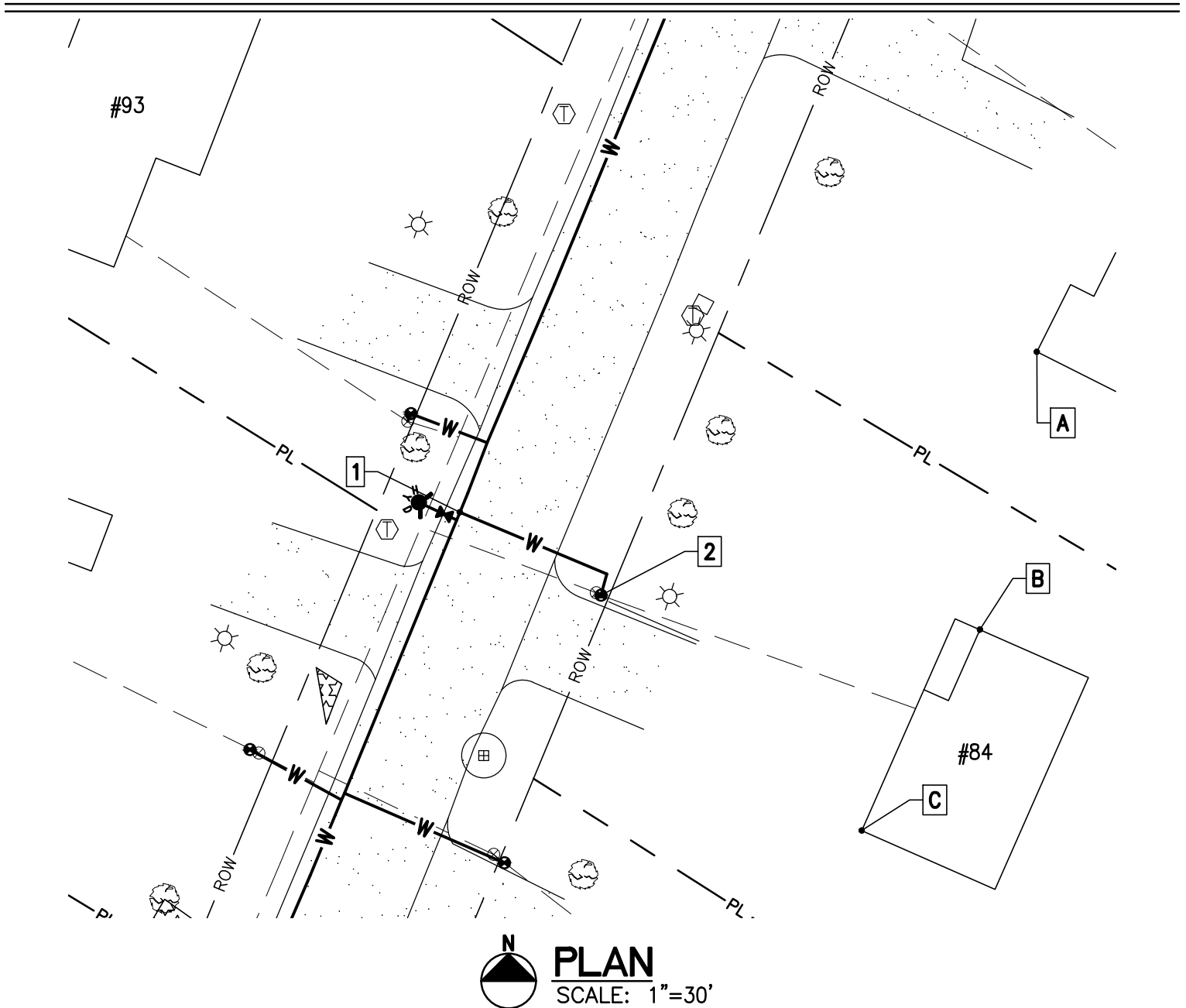

Disclaimer: Information shown on this sheet is schematic and approximate only. Dimensions, depths, materials, size, type, are not guaranteed but are provided for your convenience only. It is the best available data that the Owner has. The Owner, or any of its representatives, shall not be held liable for any costs associated with the location of items shown hereon.

Project Name: Lamplite Acres Waterline, Contract No. 1  
 Contractor: Munson Earth Moving Corporation  
 Description: Water Service Ties  
 Location: #93 Aspen Lane  
 Date Installed: 2021  
 Material/Size/Type/Etc.: 3/4" CU

<b>MEASURED DISTANCE</b>				
	A	B	C	DESC.
1	93.5'	76.2'	81.2'	CORP.
2	85.5'	64'	66.8'	CURB.

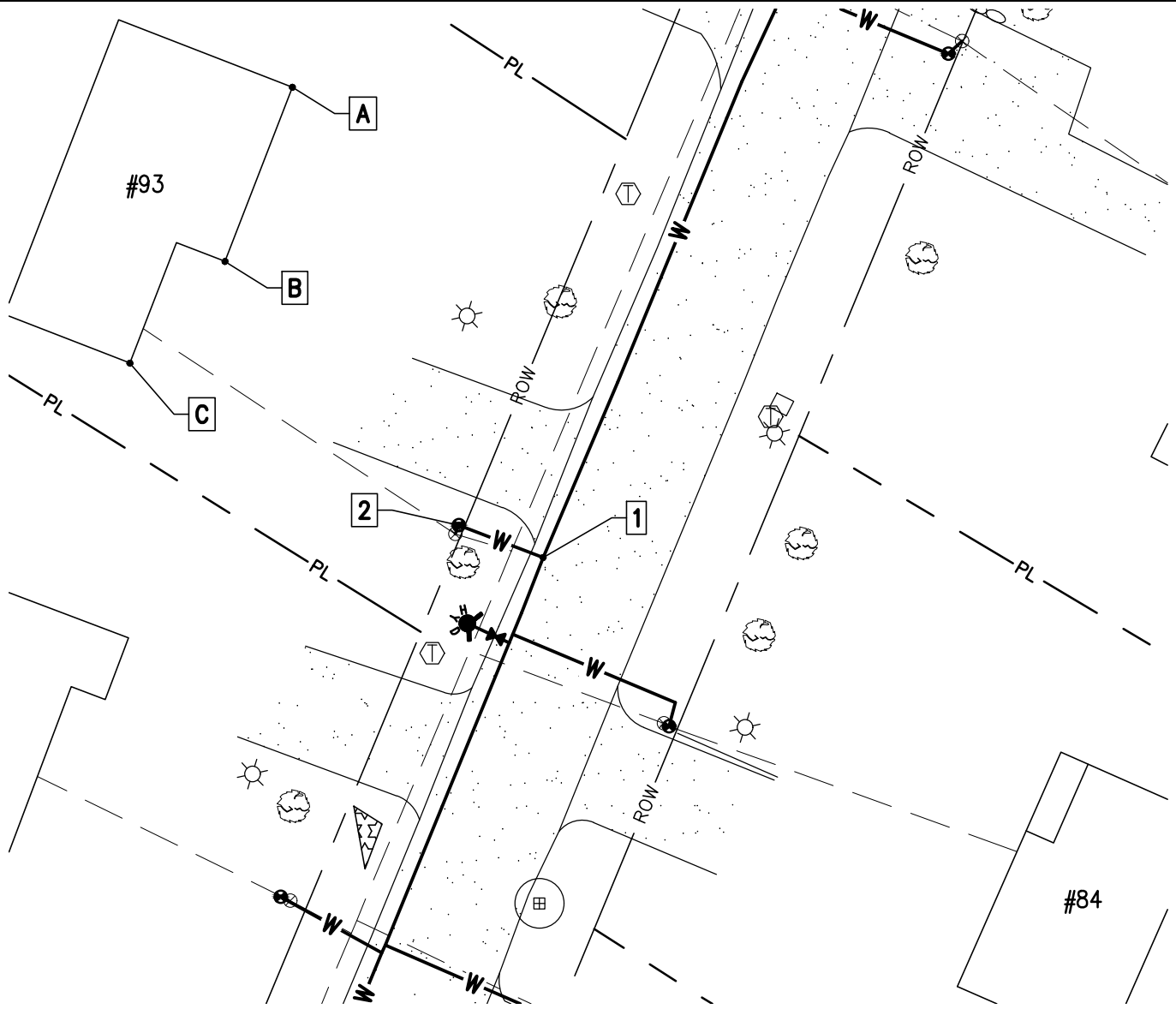

 **PLAN**  
SCALE: 1"=30'

Disclaimer: Information shown on this sheet is schematic and approximate only. Dimensions, depths, materials, size, type, are not guaranteed but are provided for your convenience only. It is the best available data that the Owner has. The Owner, or any of its representatives, shall not be held liable for any costs associated with the location of items shown hereon.

Project Name: Lamplite Acres Waterline, Contract No. 1  
 Contractor: Munson Earth Moving Corporation  
 Description: Water Service Ties  
 Location: #102 Aspen Lane  
 Date Installed: 2021  
 Material/Size/Type/Etc.: 3/4" CU

<b>MEASURED DISTANCE</b>				
	A	B	C	DESC.
1	106.6'	105'	109.7'	CORP.
2	71.5'	76'	84'	CURB.

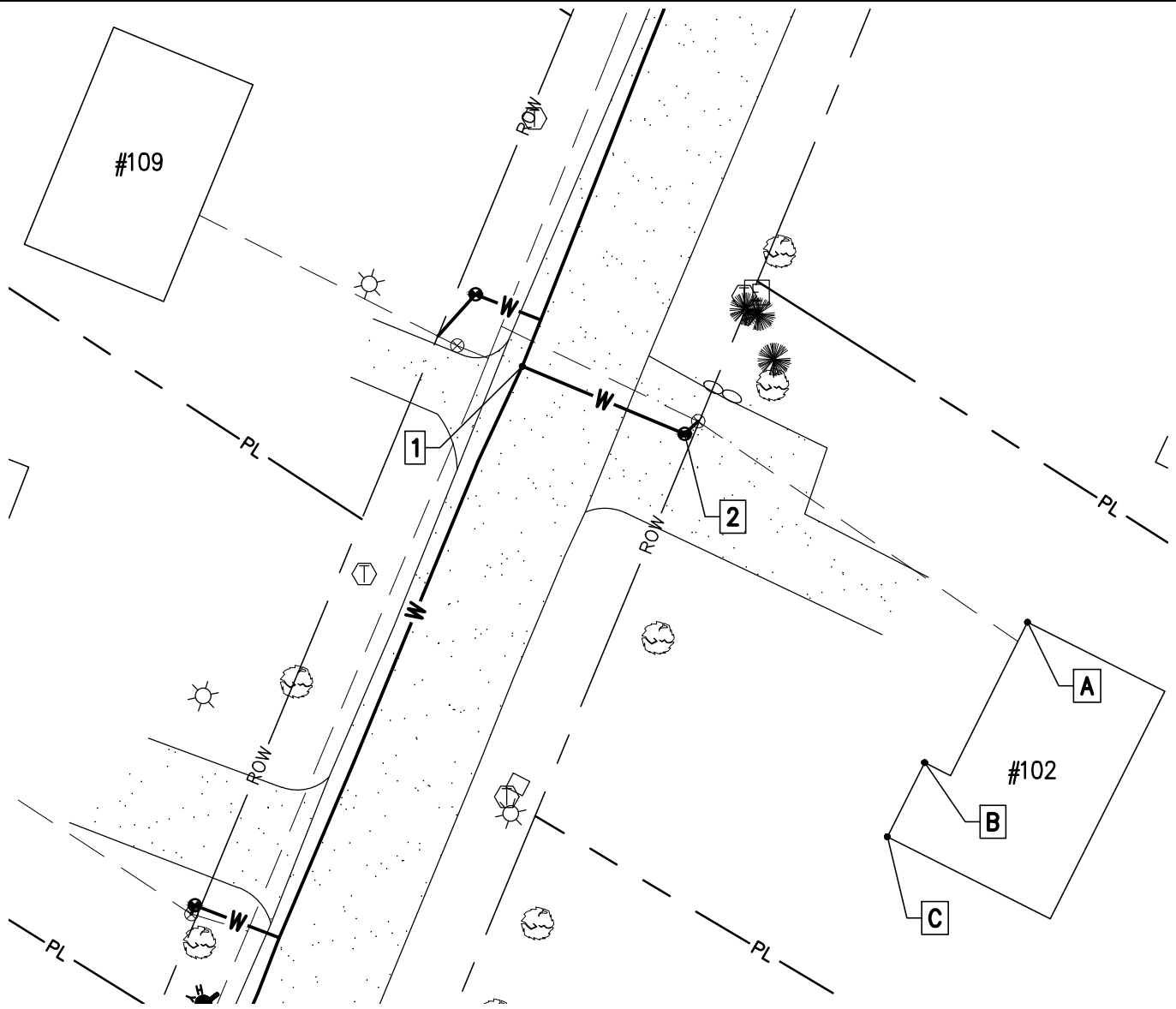

**PLAN**  
SCALE: 1"=30'

Disclaimer: Information shown on this sheet is schematic and approximate only. Dimensions, depths, materials, size, type, are not guaranteed but are provided for your convenience only. It is the best available data that the Owner has. The Owner, or any of its representatives, shall not be held liable for any costs associated with the location of items shown hereon.

Project Name: Lamplite Acres Waterline, Contract No. 1  
 Contractor: Munson Earth Moving Corporation  
 Description: Water Service Ties  
 Location: #109 Aspen Lane  
 Date Installed: 2021  
 Material/Size/Type/Etc.: 3/4" CU

<b>MEASURED DISTANCE</b>				
	A	B	C	DESC.
1	61.8'	65'	25.5'	CORP.
2	55.7'	59'	19'	CURB.

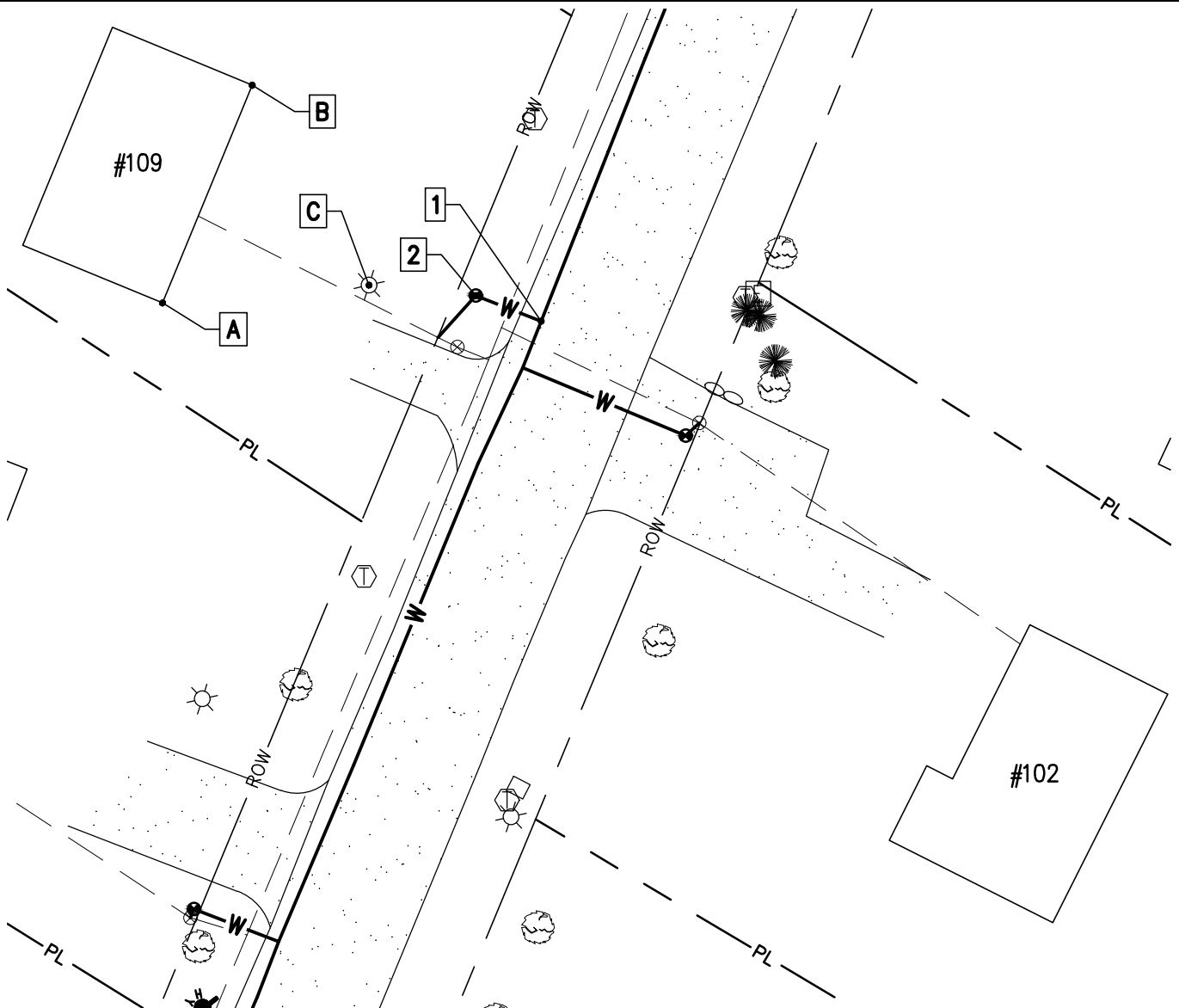

**PLAN**  
SCALE: 1"=30'

Disclaimer: Information shown on this sheet is schematic and approximate only. Dimensions, depths, materials, size, type, are not guaranteed but are provided for your convenience only. It is the best available data that the Owner has. The Owner, or any of its representatives, shall not be held liable for any costs associated with the location of items shown hereon.



Project Name: Lamplite Acres Waterline, Contract No. 1  
 Contractor: Munson Earth Moving Corporation  
 Description: Water Service Ties  
 Location: #129 Aspen Lane  
 Date Installed: 2021  
 Material/Size/Type/Etc.: 3/4" CU

<b>MEASURED DISTANCE</b>						
	A	B	C	D	E	DESC.
1	22.4'	79.4'	88.6'	-	-	CORP.
2	-	-	66.6'	48'	40'	CURB.

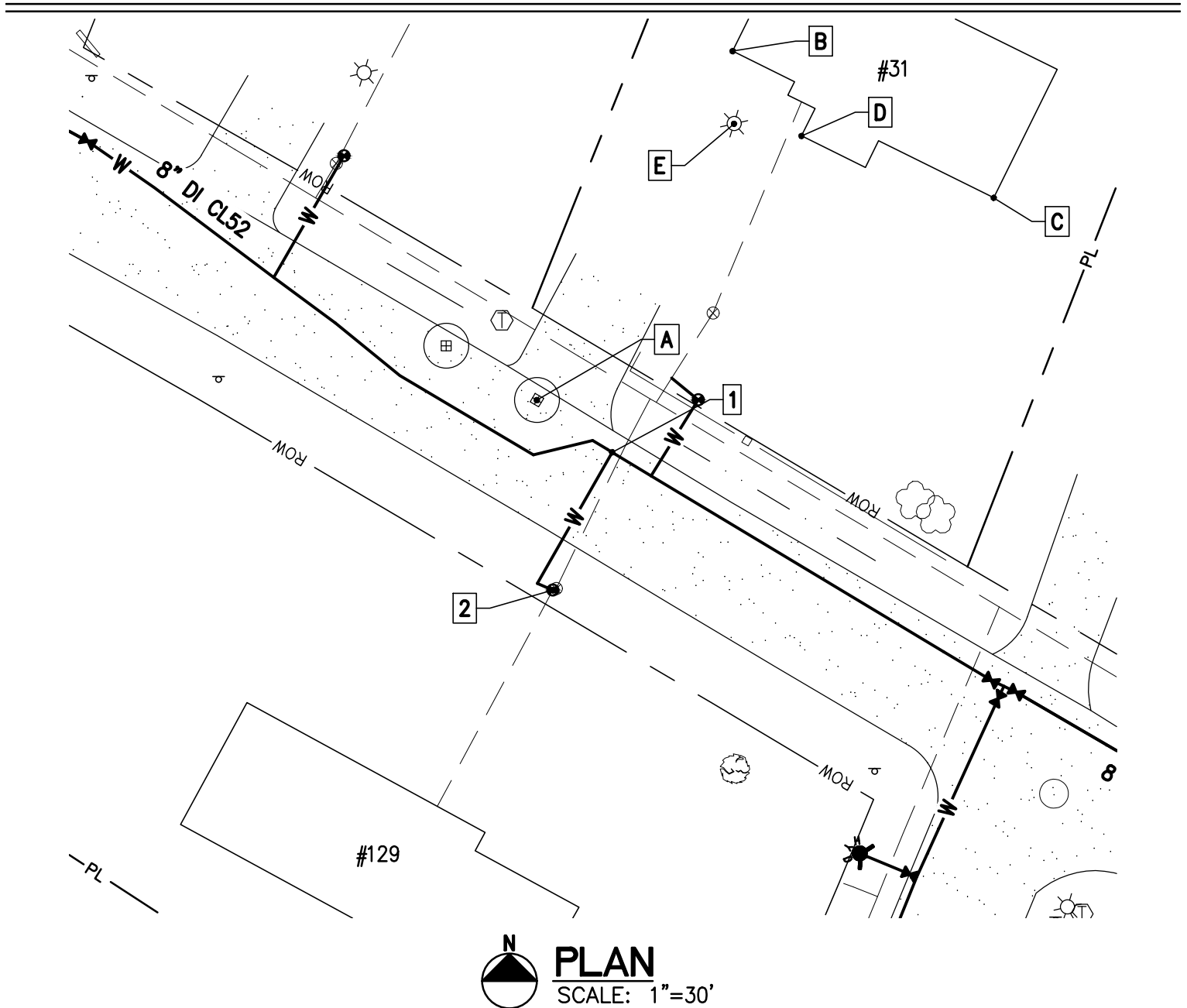

Disclaimer: Information shown on this sheet is schematic and approximate only. Dimensions, depths, materials, size, type, are not guaranteed but are provided for your convenience only. It is the best available data that the Owner has. The Owner, or any of its representatives, shall not be held liable for any costs associated with the location of items shown hereon.

Project Name: Lamplite Acres Waterline, Contract No. 1  
 Contractor: Munson Earth Moving Corporation  
 Description: Water Service Ties  
 Location: #21 White Birch Lane  
 Date Installed: 2021  
 Material/Size/Type/Etc.: 3/4" CU

<b>MEASURED DISTANCE</b>				
	A	B	C	DESC.
1	33.4'	68.5'	39.5'	CORP.
2	43'	40.7'	12.3'	CURB.

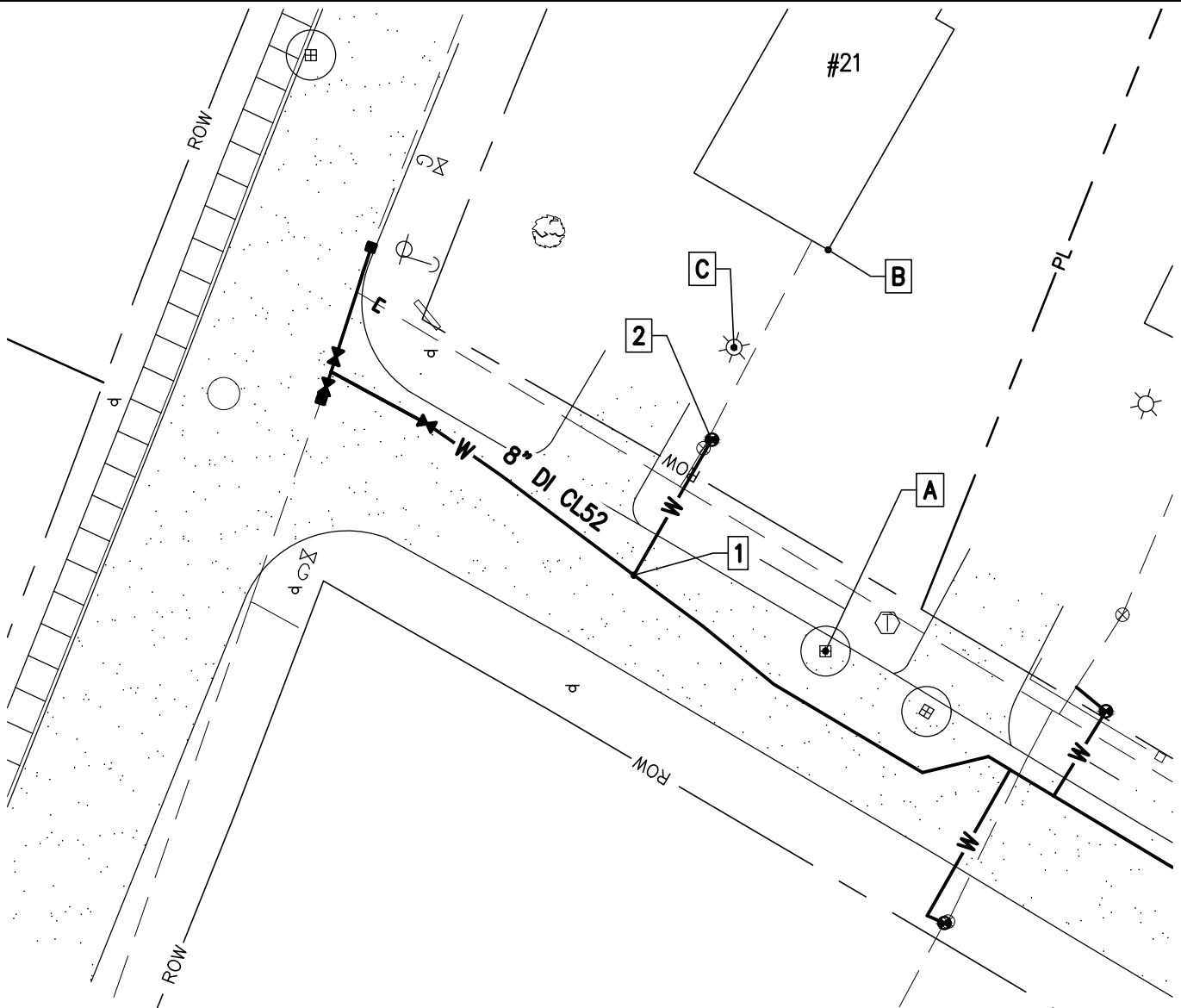

**PLAN**  
SCALE: 1"=30'

Disclaimer: Information shown on this sheet is schematic and approximate only. Dimensions, depths, materials, size, type, are not guaranteed but are provided for your convenience only. It is the best available data that the Owner has. The Owner, or any of its representatives, shall not be held liable for any costs associated with the location of items shown hereon.

Project Name: Lamplite Acres Waterline, Contract No. 1  
 Contractor: Munson Earth Moving Corporation  
 Description: Water Service Ties  
 Location: #31 White Birch Lane  
 Date Installed: 2021  
 Material/Size/Type/Etc.: 3/4" CU

<b>MEASURED DISTANCE</b>				
	A	B	C	DESC.
1	32.8'	54'	90'	CORP.
2	32.3'	51.5'	71.2'	CURB.

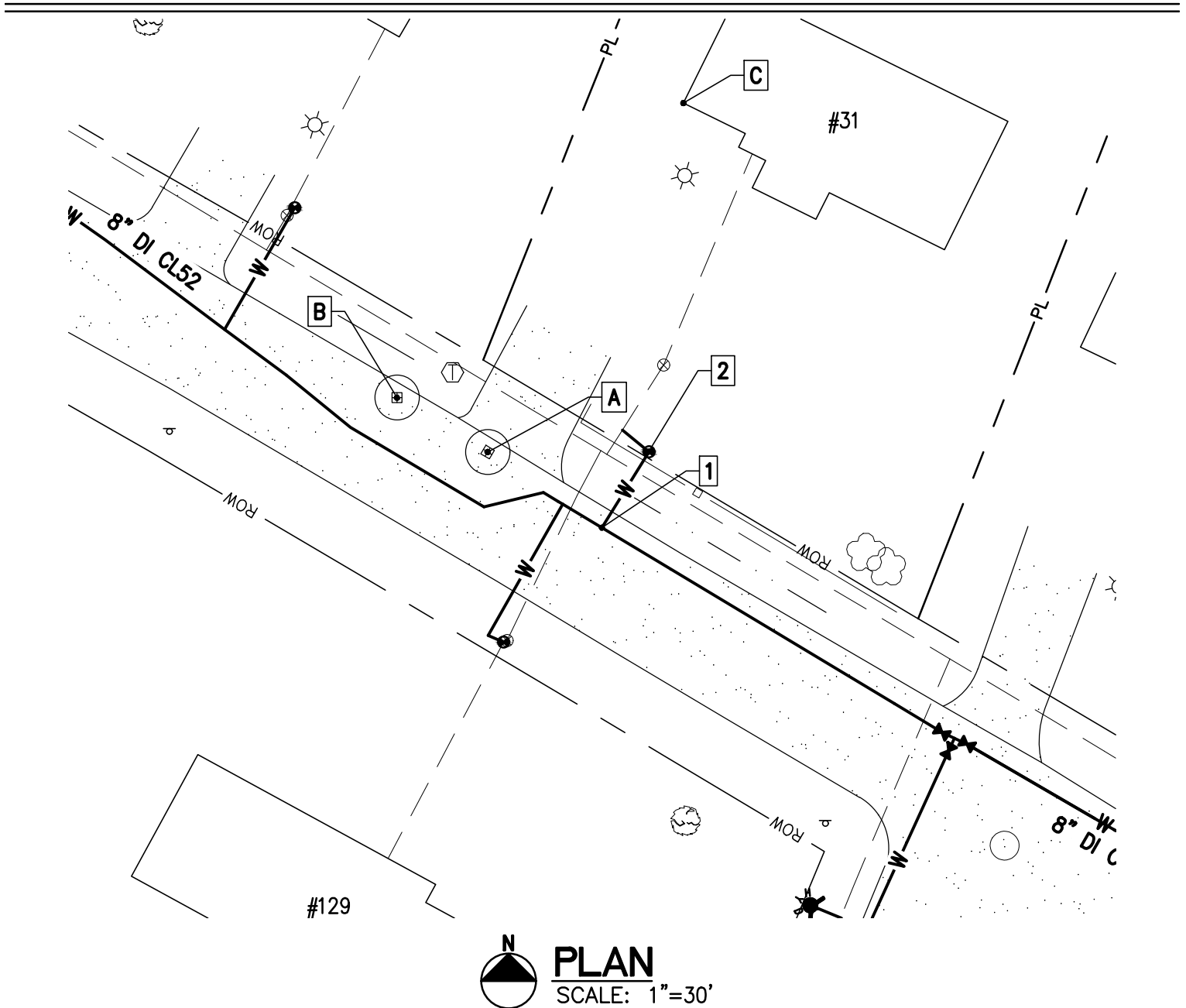

Disclaimer: Information shown on this sheet is schematic and approximate only. Dimensions, depths, materials, size, type, are not guaranteed but are provided for your convenience only. It is the best available data that the Owner has. The Owner, or any of its representatives, shall not be held liable for any costs associated with the location of items shown hereon.

Project Name: Lamplite Acres Waterline, Contract No. 1  
 Contractor: Munson Earth Moving Corporation  
 Description: Water Service Ties  
 Location: #47 White Birch Lane  
 Date Installed: 2021  
 Material/Size/Type/Etc.: 3/4" CU

<b>MEASURED DISTANCE</b>				
	A	B	C	DESC.
1	74.5'	83'	116.5'	CORP.
2	63.5'	73.5'	108.5'	CURB.

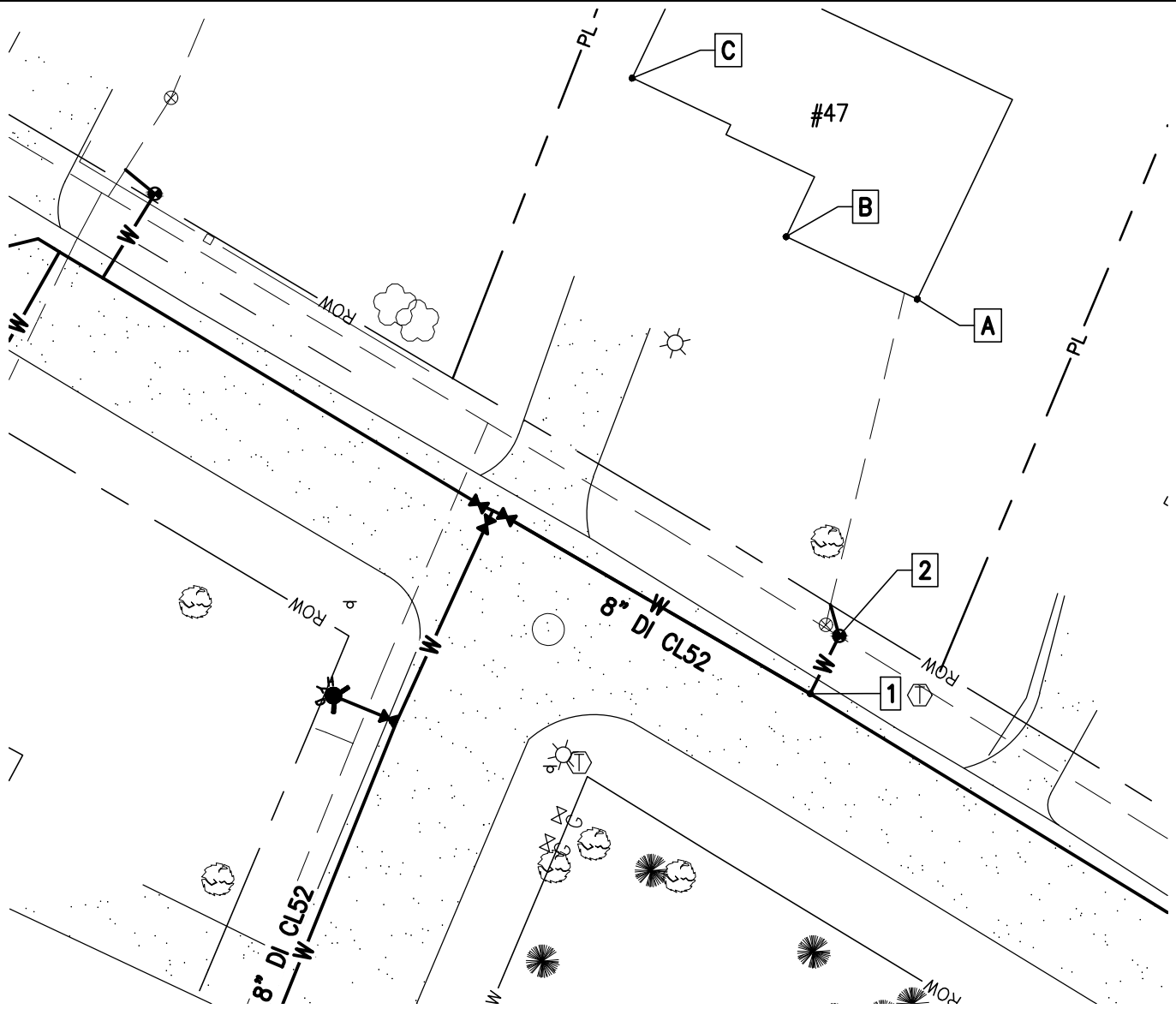

**PLAN**  
SCALE: 1"=30'

Disclaimer: Information shown on this sheet is schematic and approximate only. Dimensions, depths, materials, size, type, are not guaranteed but are provided for your convenience only. It is the best available data that the Owner has. The Owner, or any of its representatives, shall not be held liable for any costs associated with the location of items shown hereon.

Project Name: Lamplite Acres Waterline, Contract No. 1  
 Contractor: Munson Earth Moving Corporation  
 Description: Water Service Ties  
 Location: #67 White Birch Lane  
 Date Installed: 2021  
 Material/Size/Type/Etc.: 3/4" CU

<b>MEASURED DISTANCE</b>				
	A	B	C	DESC.
1	67.4'	72.4'	106'	CORP.
2	60.5'	69'	107'	CURB.

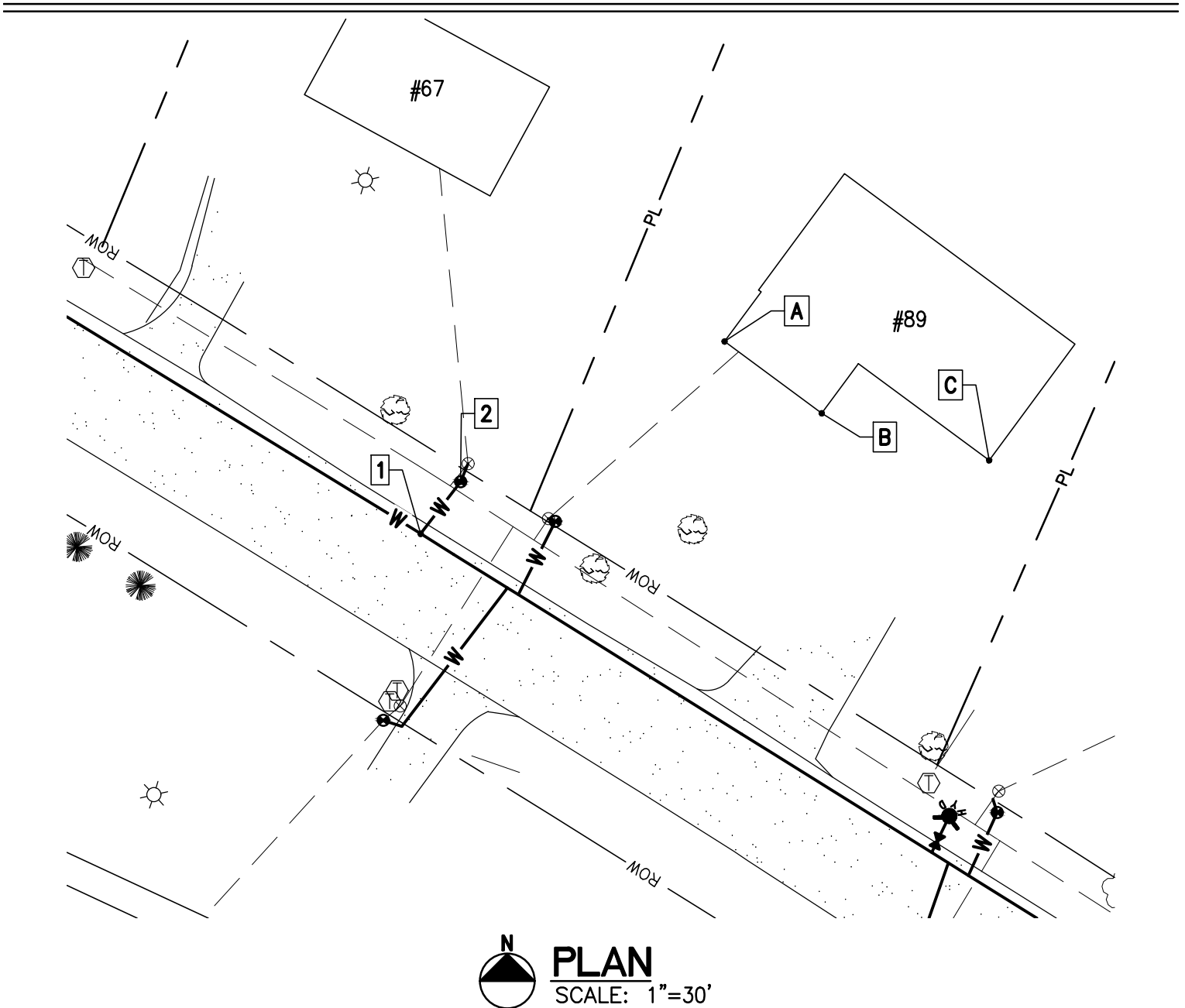

Disclaimer: Information shown on this sheet is schematic and approximate only. Dimensions, depths, materials, size, type, are not guaranteed but are provided for your convenience only. It is the best available data that the Owner has. The Owner, or any of its representatives, shall not be held liable for any costs associated with the location of items shown hereon.

Project Name: Lamplite Acres Waterline, Contract No. 1  
 Contractor: Munson Earth Moving Corporation  
 Description: Water Service Ties  
 Location: #76 White Birch Lane  
 Date Installed: 2021  
 Material/Size/Type/Etc.: 3/4" CU

<b>MEASURED DISTANCE</b>				
	A	B	C	DESC.
1	110'	96.4'	74.4'	CORP.
2	28.3'	58'	43.5'	CURB.

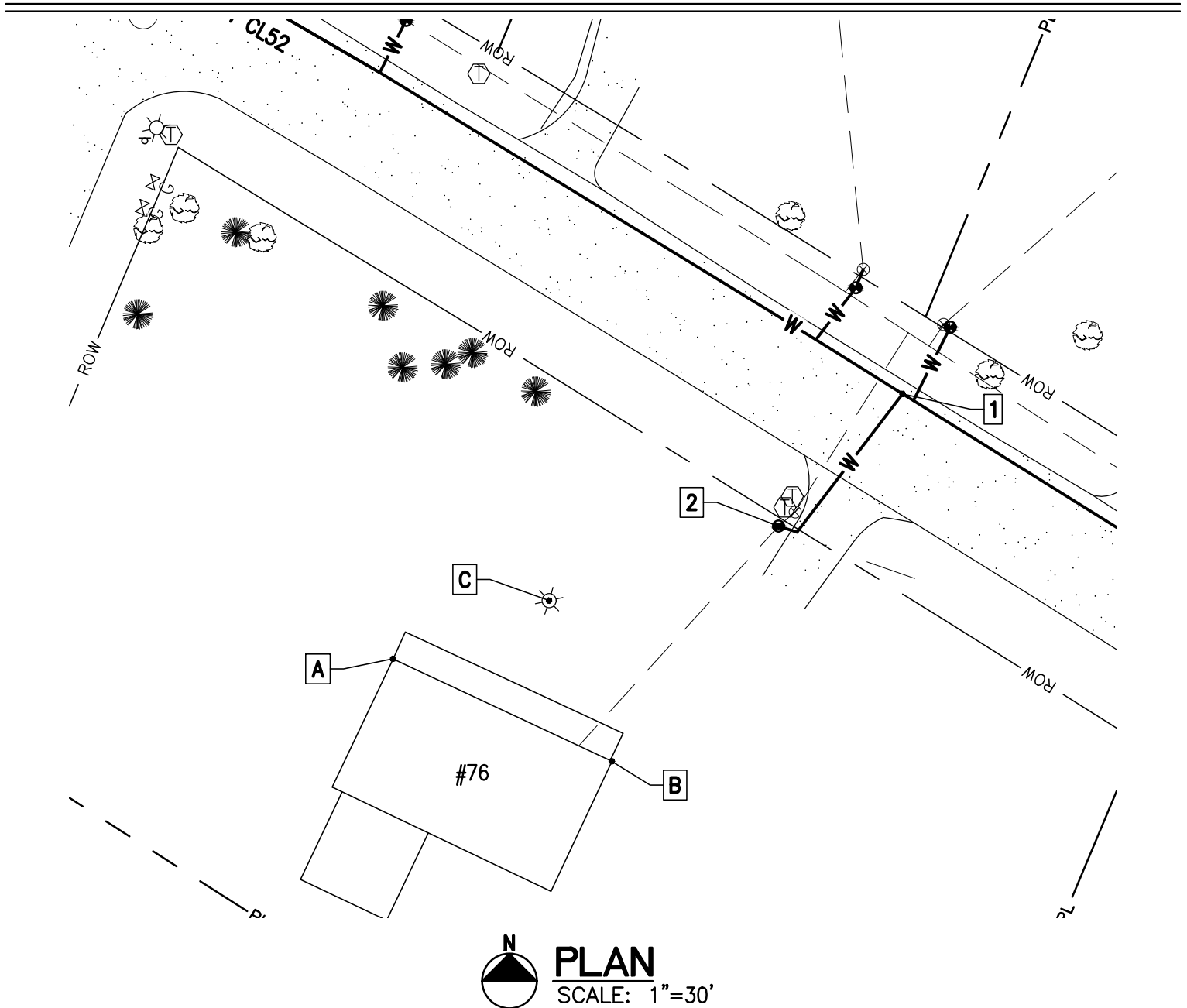

Disclaimer: Information shown on this sheet is schematic and approximate only. Dimensions, depths, materials, size, type, are not guaranteed but are provided for your convenience only. It is the best available data that the Owner has. The Owner, or any of its representatives, shall not be held liable for any costs associated with the location of items shown hereon.

Project Name: Lamplite Acres Waterline, Contract No. 1  
 Contractor: Munson Earth Moving Corporation  
 Description: Water Service Ties  
 Location: #89 White Birch Lane  
 Date Installed: 2021  
 Material/Size/Type/Etc.: 3/4" CU

<b>MEASURED DISTANCE</b>				
	A	B	C	DESC.
1	66.5'	70'	101.5'	CORP.
2	50'	54'	89'	CURB.

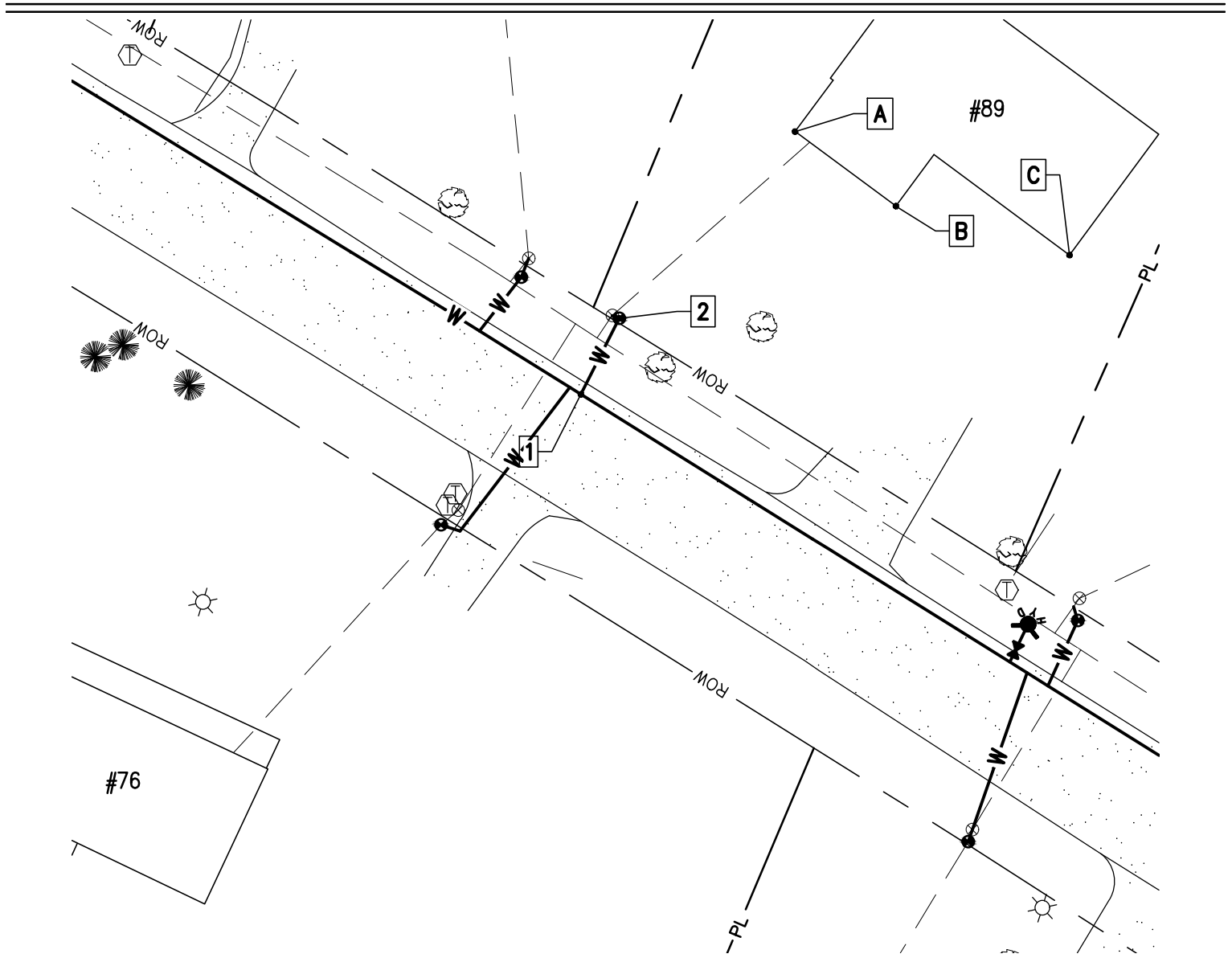

**PLAN**  
SCALE: 1"=30'

Disclaimer: Information shown on this sheet is schematic and approximate only. Dimensions, depths, materials, size, type, are not guaranteed but are provided for your convenience only. It is the best available data that the Owner has. The Owner, or any of its representatives, shall not be held liable for any costs associated with the location of items shown hereon.

Project Name: Lamplite Acres Waterline, Contract No. 1  
 Contractor: Munson Earth Moving Corporation  
 Description: Water Service Ties  
 Location: #108 White Birch Lane  
 Date Installed: 2021  
 Material/Size/Type/Etc.: 3/4" CU

<b>MEASURED DISTANCE</b>				
	A	B	C	DESC.
1	90.4'	90.6'	99.5'	CORP.
2	56'	54'	64'	CURB.

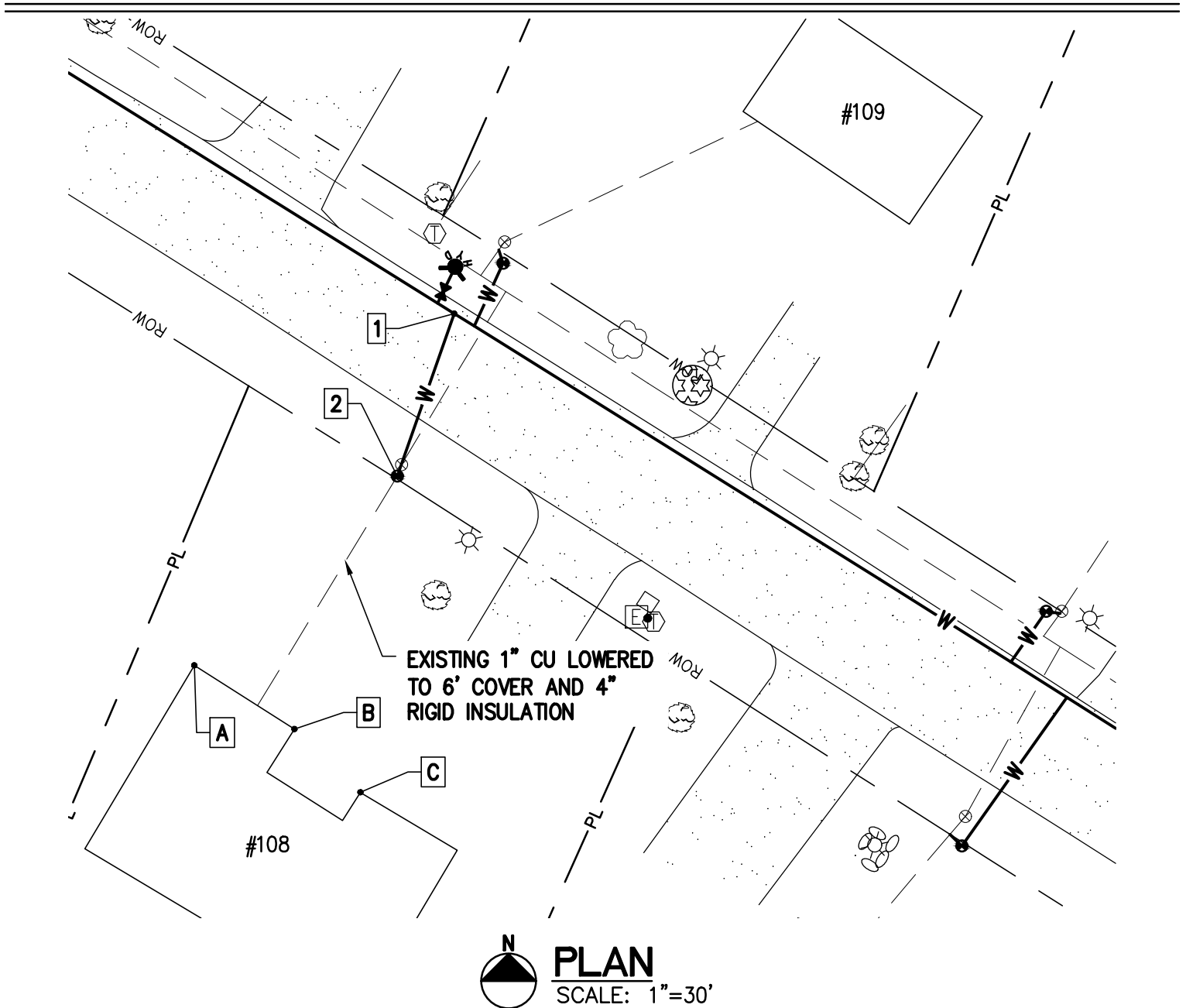

Disclaimer: Information shown on this sheet is schematic and approximate only. Dimensions, depths, materials, size, type, are not guaranteed but are provided for your convenience only. It is the best available data that the Owner has. The Owner, or any of its representatives, shall not be held liable for any costs associated with the location of items shown hereon.



Project Name: Lamplite Acres Waterline, Contract No. 1  
 Contractor: Munson Earth Moving Corporation  
 Description: Water Service Ties  
 Location: #109 White Birch Lane  
 Date Installed: 2021  
 Material/Size/Type/Etc.: 3/4" CU

<b>MEASURED DISTANCE</b>				
	A	B	C	DESC.
1	70'	90.3'	15'	CORP.
2	57.5'	82.5'	15.2'	CURB.

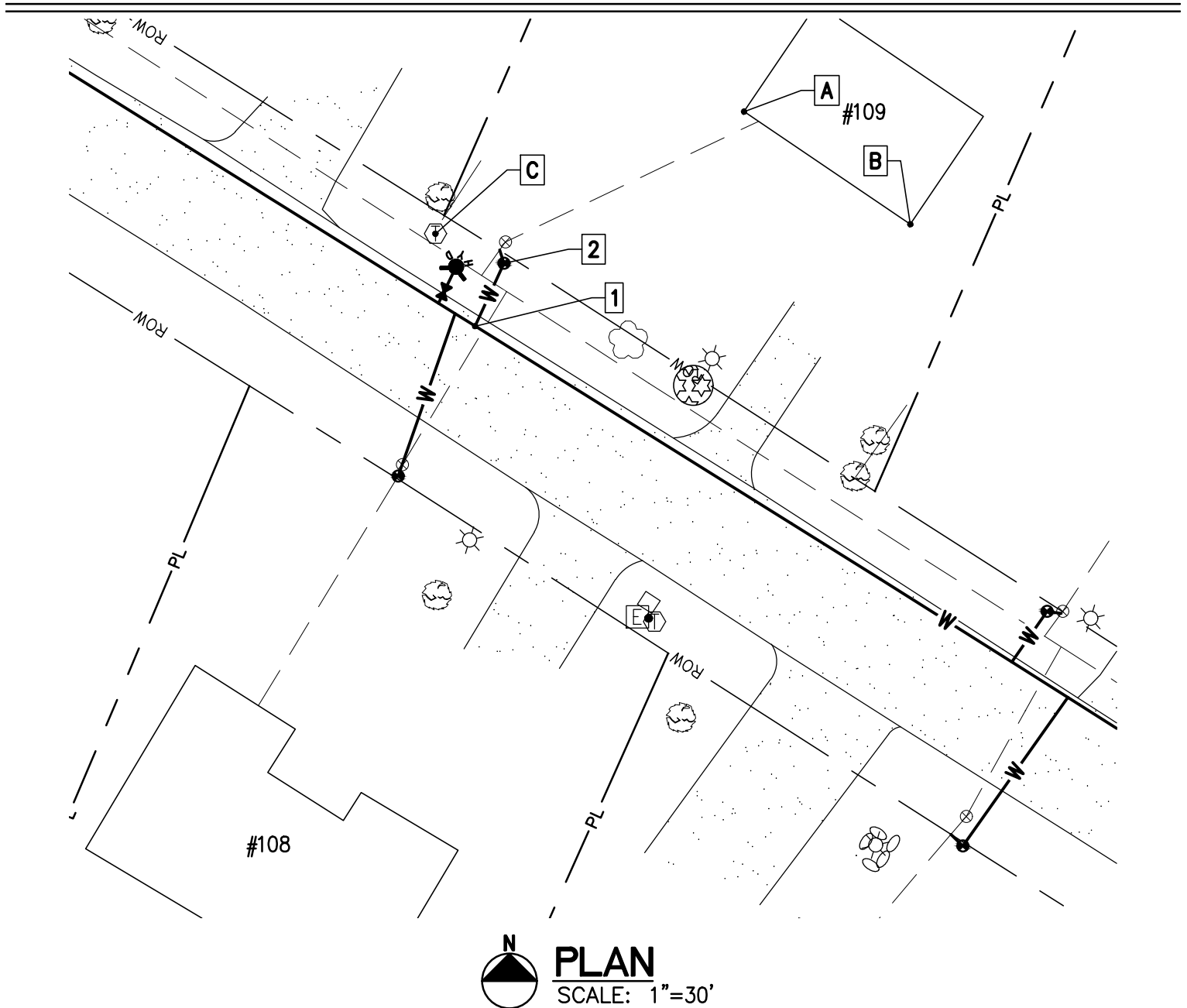

Disclaimer: Information shown on this sheet is schematic and approximate only. Dimensions, depths, materials, size, type, are not guaranteed but are provided for your convenience only. It is the best available data that the Owner has. The Owner, or any of its representatives, shall not be held liable for any costs associated with the location of items shown hereon.

Project Name: Lamplite Acres Waterline, Contract No. 1  
 Contractor: Munson Earth Moving Corporation  
 Description: Water Service Ties  
 Location: #126 White Birch Lane  
 Date Installed: 2021  
 Material/Size/Type/Etc.: 3/4" CU

<b>MEASURED DISTANCE</b>				
	A	B	C	DESC.
1	108.5'	48.5'	98'	CORP.
2	78.3'	17.6'	61.8'	CURB.

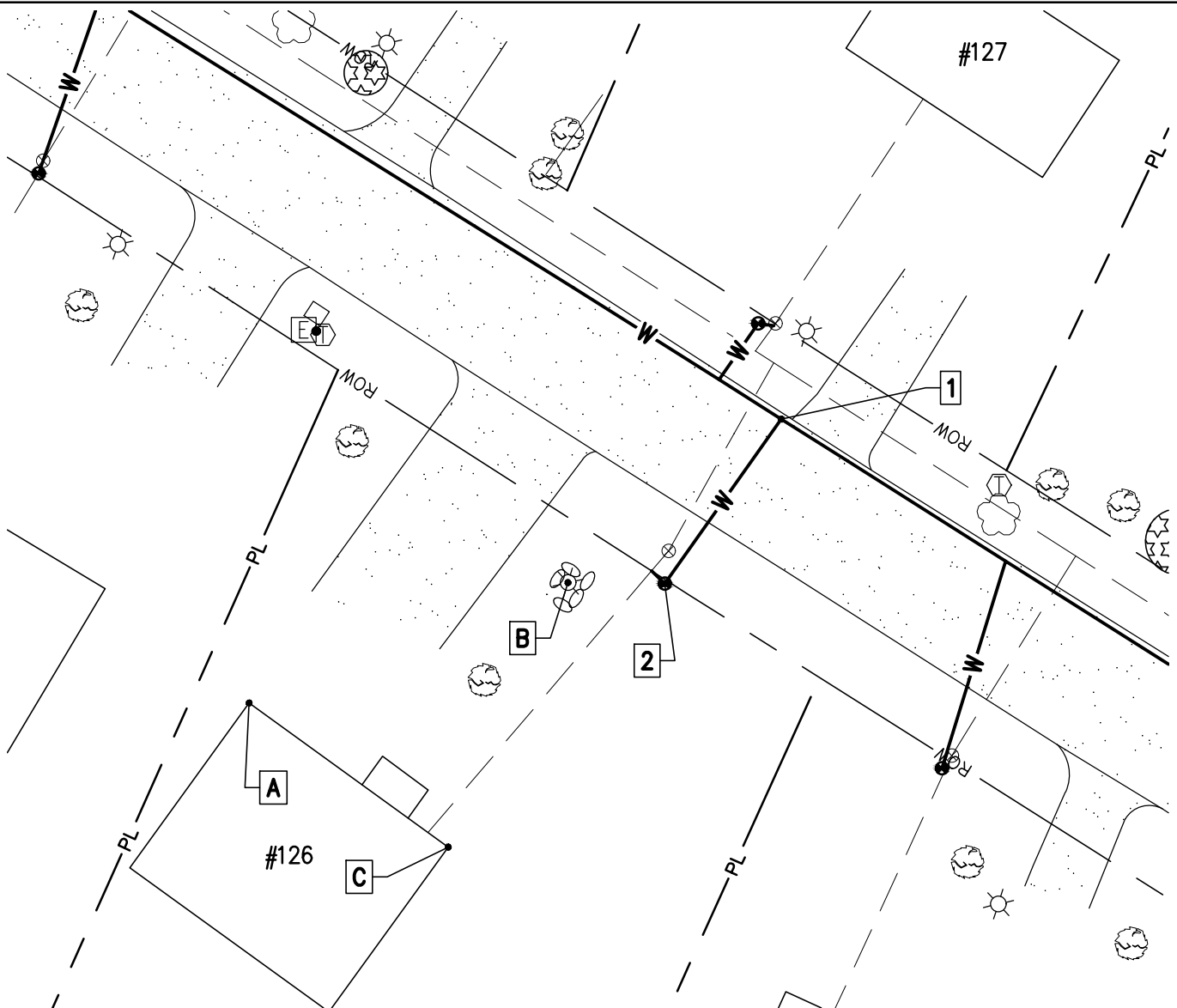

**PLAN**  
 SCALE: 1"=30'

Disclaimer: Information shown on this sheet is schematic and approximate only. Dimensions, depths, materials, size, type, are not guaranteed but are provided for your convenience only. It is the best available data that the Owner has. The Owner, or any of its representatives, shall not be held liable for any costs associated with the location of items shown hereon.

Project Name: Lamplite Acres Waterline, Contract No. 1  
 Contractor: Munson Earth Moving Corporation  
 Description: Water Service Ties  
 Location: #127 White Birch Lane  
 Date Installed: 2021  
 Material/Size/Type/Etc.: 3/4" CU

<b>MEASURED DISTANCE</b>				
	A	B	C	DESC.
1	64.5'	17.5'	69.5'	CORP.
2	52.4'	8.3'	57.7'	CURB.

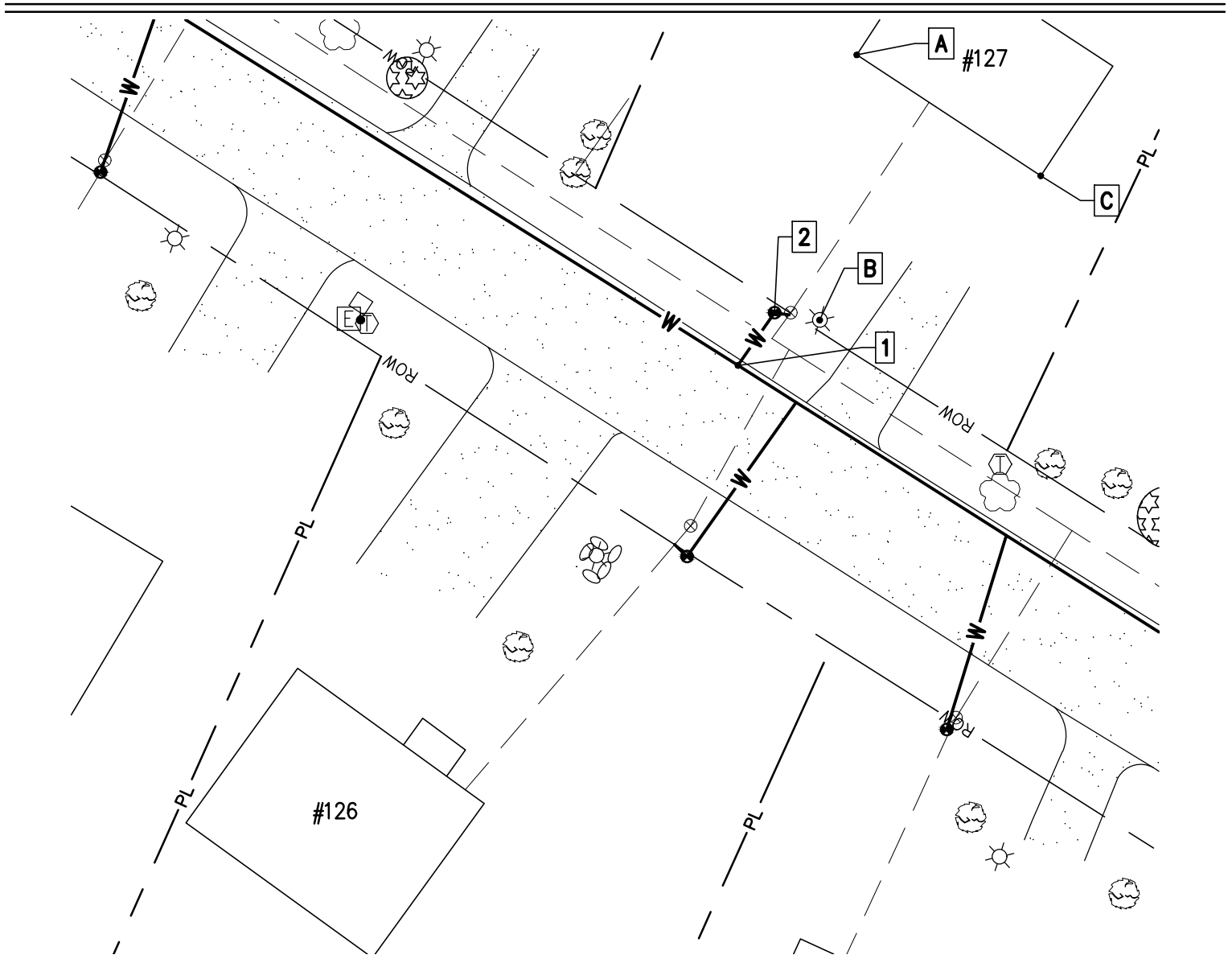

 **PLAN**  
SCALE: 1"=30'

Disclaimer: Information shown on this sheet is schematic and approximate only. Dimensions, depths, materials, size, type, are not guaranteed but are provided for your convenience only. It is the best available data that the Owner has. The Owner, or any of its representatives, shall not be held liable for any costs associated with the location of items shown hereon.

Project Name: Lamplite Acres Waterline, Contract No. 1  
 Contractor: Munson Earth Moving Corporation  
 Description: Water Service Ties  
 Location: #144 White Birch Lane  
 Date Installed: 2021  
 Material/Size/Type/Etc.: 3/4" CU

<b>MEASURED DISTANCE</b>				
	A	B	C	DESC.
1	89'	95.5'	61'	CORP.
2	51.2'	60.6'	27.2'	CURB.

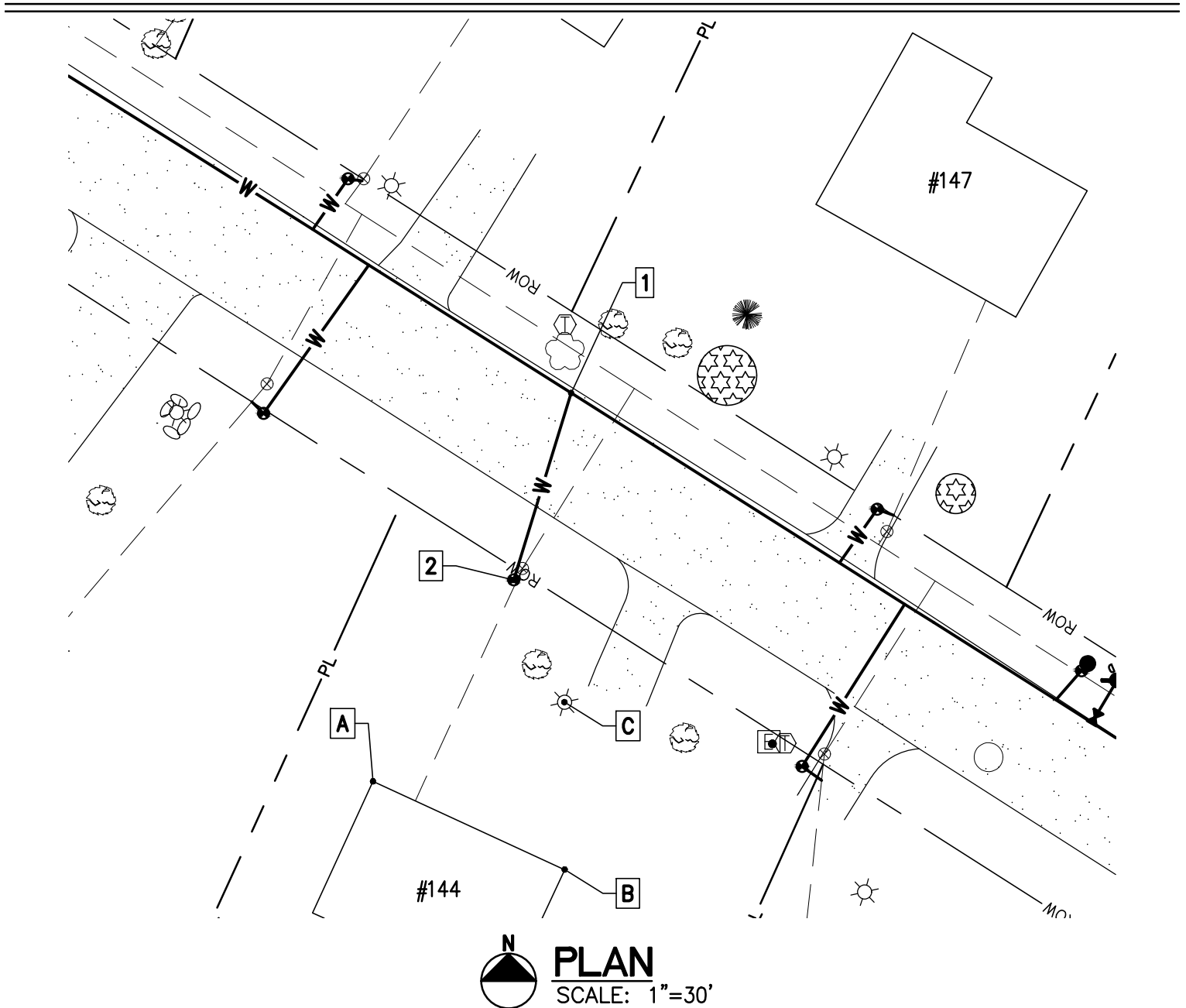

Disclaimer: Information shown on this sheet is schematic and approximate only. Dimensions, depths, materials, size, type, are not guaranteed but are provided for your convenience only. It is the best available data that the Owner has. The Owner, or any of its representatives, shall not be held liable for any costs associated with the location of items shown hereon.

Project Name: Lamplite Acres Waterline, Contract No. 1  
 Contractor: Munson Earth Moving Corporation  
 Description: Water Service Ties  
 Location: #147 White Birch Lane  
 Date Installed: 2021  
 Material/Size/Type/Etc.: 3/4" CU

<b>MEASURED DISTANCE</b>				
	A	B	C	DESC.
1	70'	59.5'	19'	CORP.
2	63.2'	48'	13.4'	CURB.

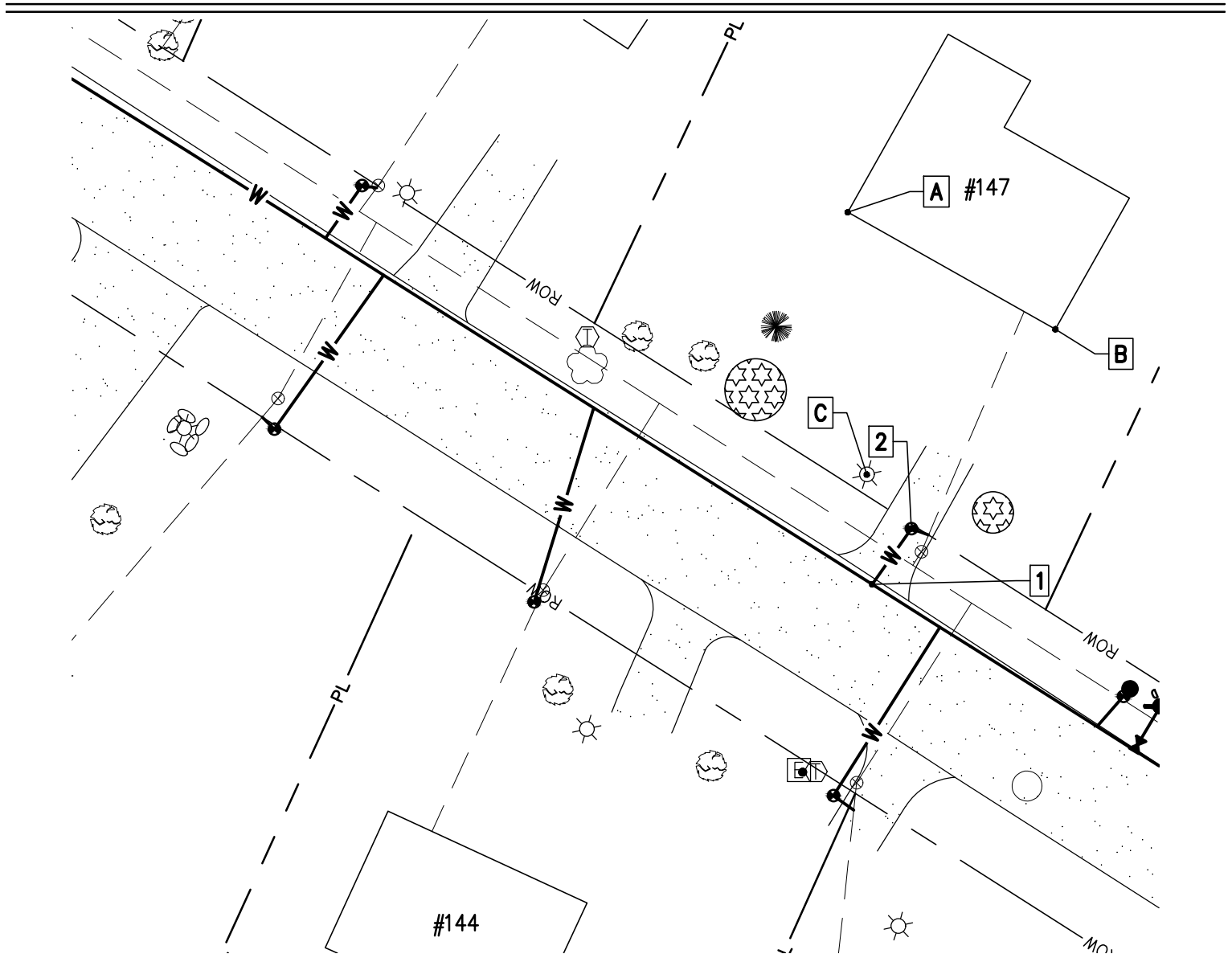

**PLAN**  
SCALE: 1"=30'

Disclaimer: Information shown on this sheet is schematic and approximate only. Dimensions, depths, materials, size, type, are not guaranteed but are provided for your convenience only. It is the best available data that the Owner has. The Owner, or any of its representatives, shall not be held liable for any costs associated with the location of items shown hereon.

Project Name: Lamplite Acres Waterline, Contract No. 1  
 Contractor: Munson Earth Moving Corporation  
 Description: Water Service Ties  
 Location: #166 White Birch Lane  
 Date Installed: 2021  
 Material/Size/Type/Etc.: 3/4" CU

<b>MEASURED DISTANCE</b>				
	A	B	C	DESC.
1	111'	90'	59'	CORP.
2	84.4'	52.7'	28.4'	CURB.

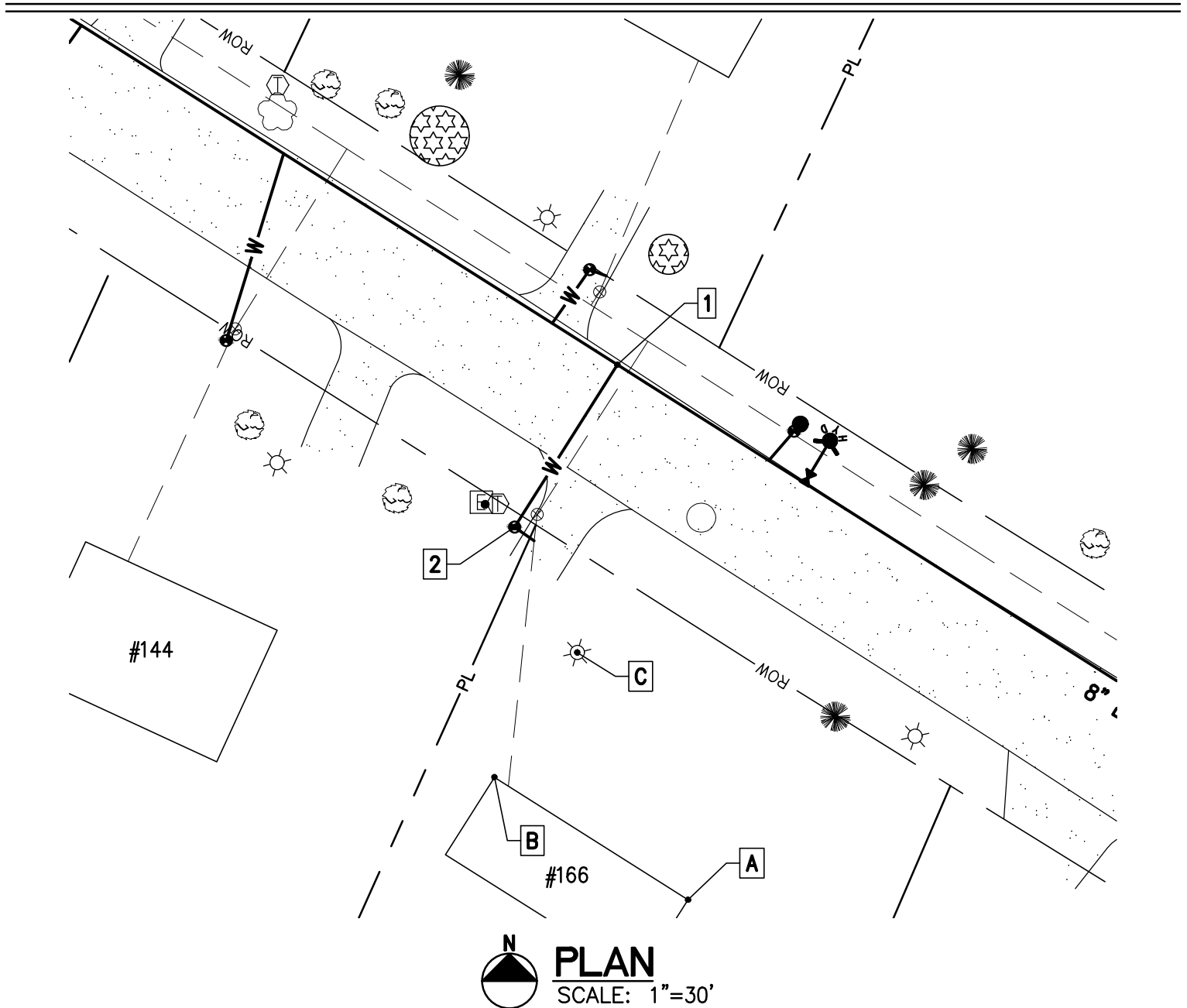

Disclaimer: Information shown on this sheet is schematic and approximate only. Dimensions, depths, materials, size, type, are not guaranteed but are provided for your convenience only. It is the best available data that the Owner has. The Owner, or any of its representatives, shall not be held liable for any costs associated with the location of items shown hereon.

Project Name: Lamplite Acres Waterline, Contract No. 1  
 Contractor: Munson Earth Moving Corporation  
 Description: Water Service Ties  
 Location: #179 White Birch Lane  
 Date Installed: 2021  
 Material/Size/Type/Etc.: 3/4" CU

<b>MEASURED DISTANCE</b>				
	A	B	C	DESC.
1	62'	71'	21'	CORP.
2	49'	57.3'	9'	CURB.

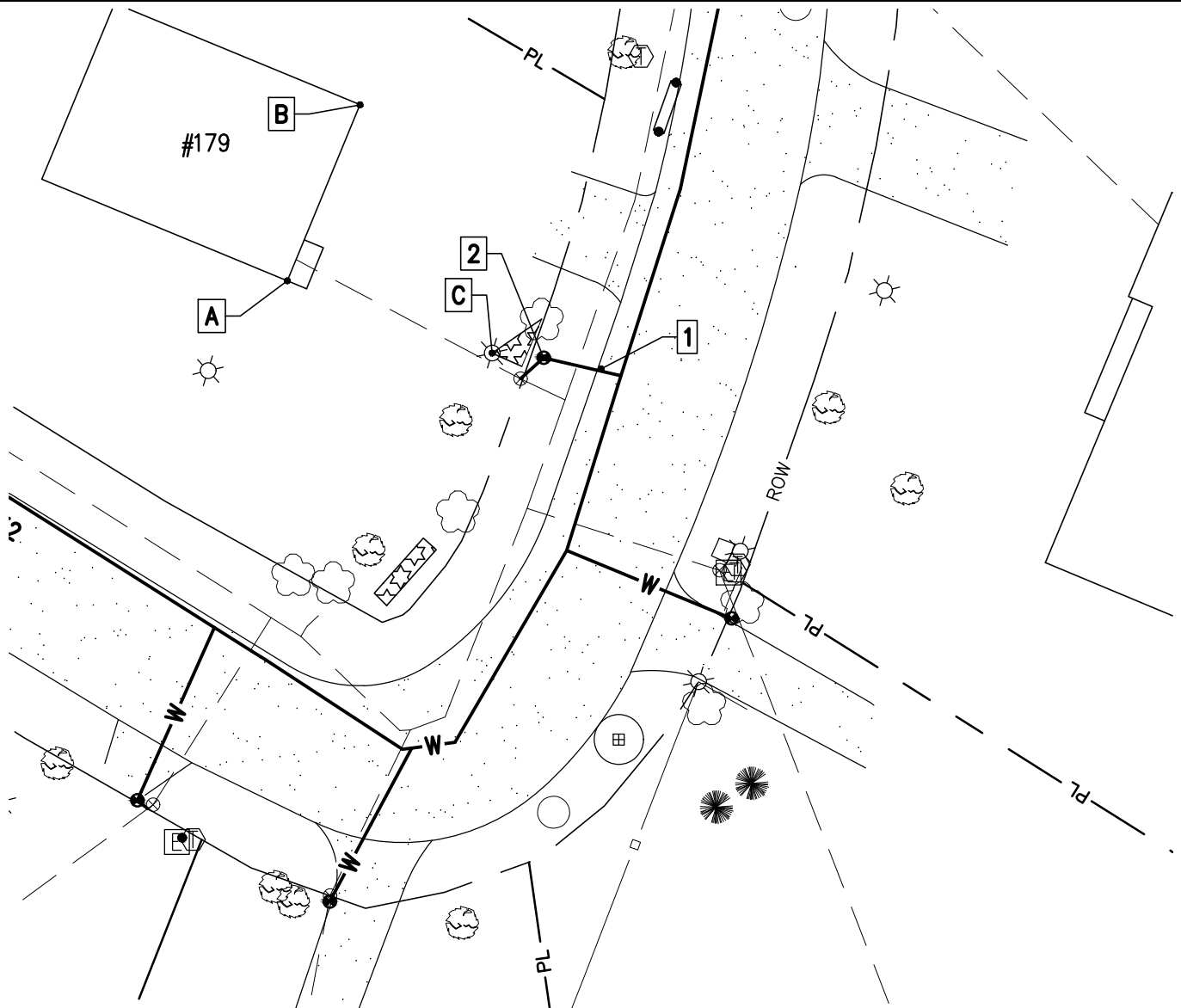

**PLAN**  
SCALE: 1"=30'

Disclaimer: Information shown on this sheet is schematic and approximate only. Dimensions, depths, materials, size, type, are not guaranteed but are provided for your convenience only. It is the best available data that the Owner has. The Owner, or any of its representatives, shall not be held liable for any costs associated with the location of items shown hereon.

Project Name: Lamplite Acres Waterline, Contract No. 1  
 Contractor: Munson Earth Moving Corporation  
 Description: Water Service Ties  
 Location: #182 White Birch Lane  
 Date Installed: 2021  
 Material/Size/Type/Etc.: 3/4" CU

<b>MEASURED DISTANCE</b>				
	A	B	C	DESC.
1	93'	71.5'	48.5'	CORP.
2	119'	104.3'	79.7'	CURB.

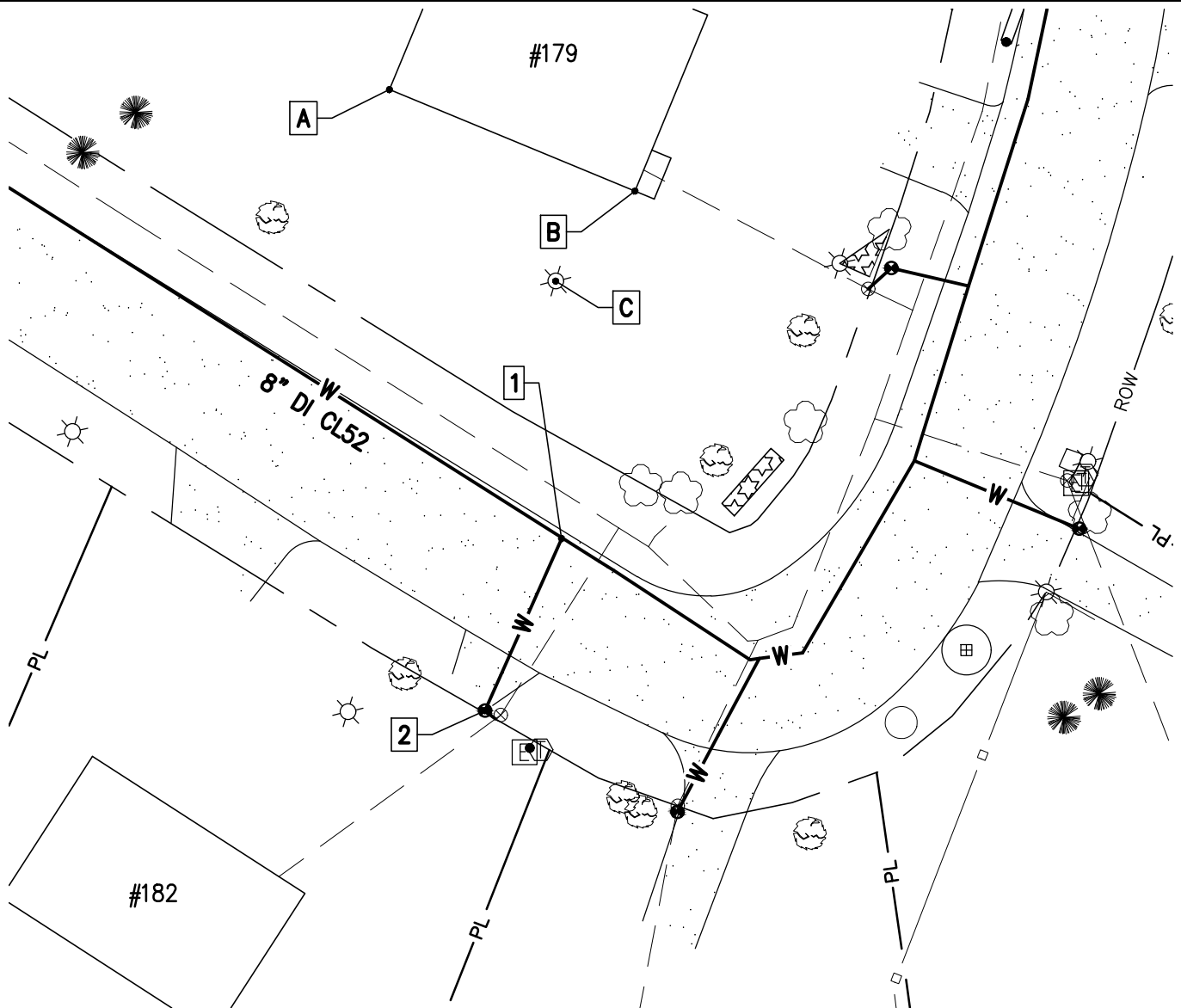

**PLAN**  
SCALE: 1"=30'

Disclaimer: Information shown on this sheet is schematic and approximate only. Dimensions, depths, materials, size, type, are not guaranteed but are provided for your convenience only. It is the best available data that the Owner has. The Owner, or any of its representatives, shall not be held liable for any costs associated with the location of items shown hereon.



Project Name: Lamplite Acres Waterline, Contract No. 1  
 Contractor: Munson Earth Moving Corporation  
 Description: Water Service Ties  
 Location: #196 White Birch Lane  
 Date Installed: 2021  
 Material/Size/Type/Etc.: 3/4" CU

<b>MEASURED DISTANCE</b>				
	A	B	C	DESC.
1	118'	124'	65'	CORP.
2	95.5'	96.5'	40.8'	CURB.

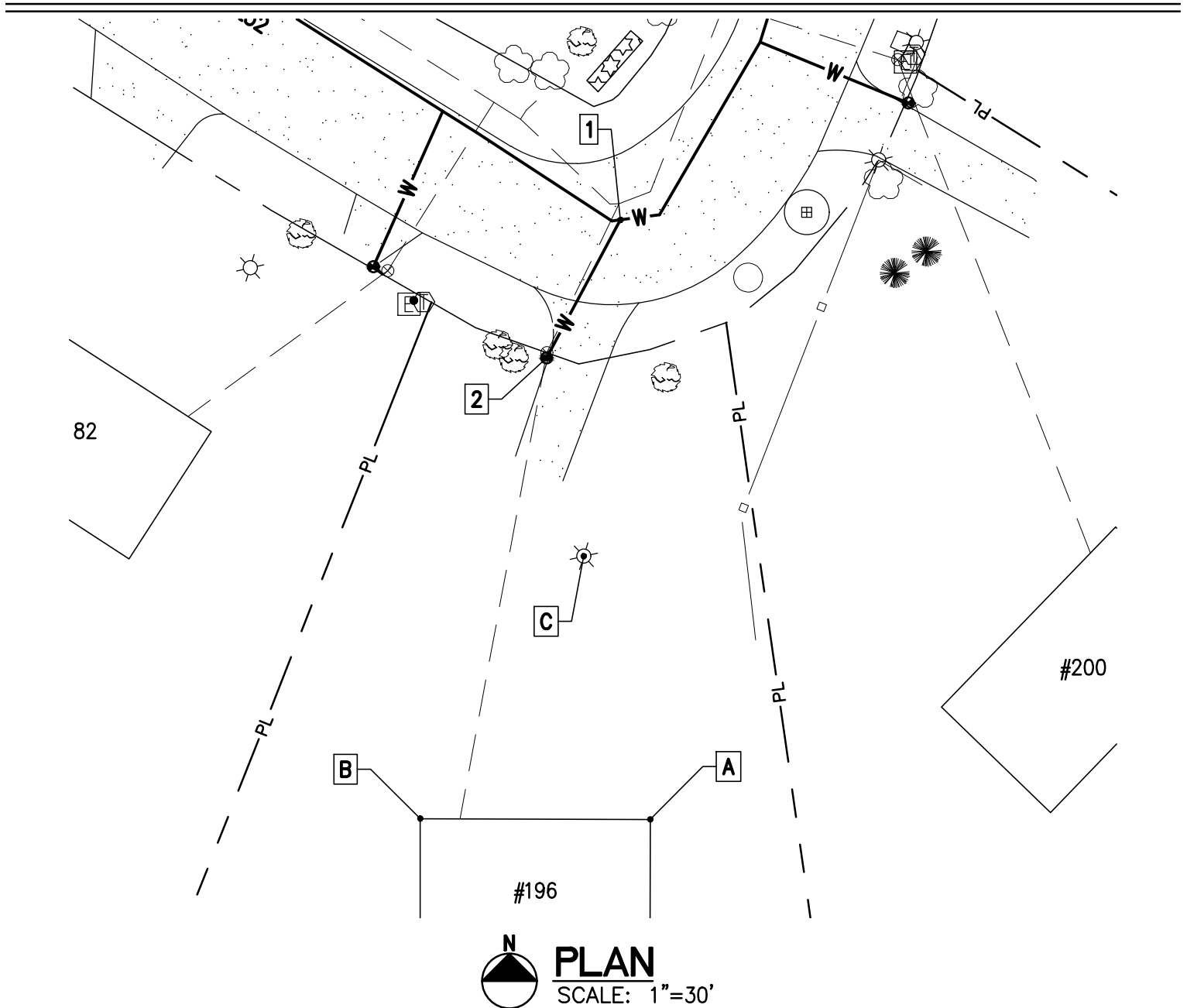

Disclaimer: Information shown on this sheet is schematic and approximate only. Dimensions, depths, materials, size, type, are not guaranteed but are provided for your convenience only. It is the best available data that the Owner has. The Owner, or any of its representatives, shall not be held liable for any costs associated with the location of items shown hereon.

Project Name: Lamplite Acres Waterline, Contract No. 1  
 Contractor: Munson Earth Moving Corporation  
 Description: Water Service Ties  
 Location: #200 White Birch Lane  
 Date Installed: 2021  
 Material/Size/Type/Etc.: 3/4" CU

MEASURED DISTANCE				
	A	B	C	DESC.
1	70'	87'	36'	CORP.
2	103'	115.5'	65'	CURB.

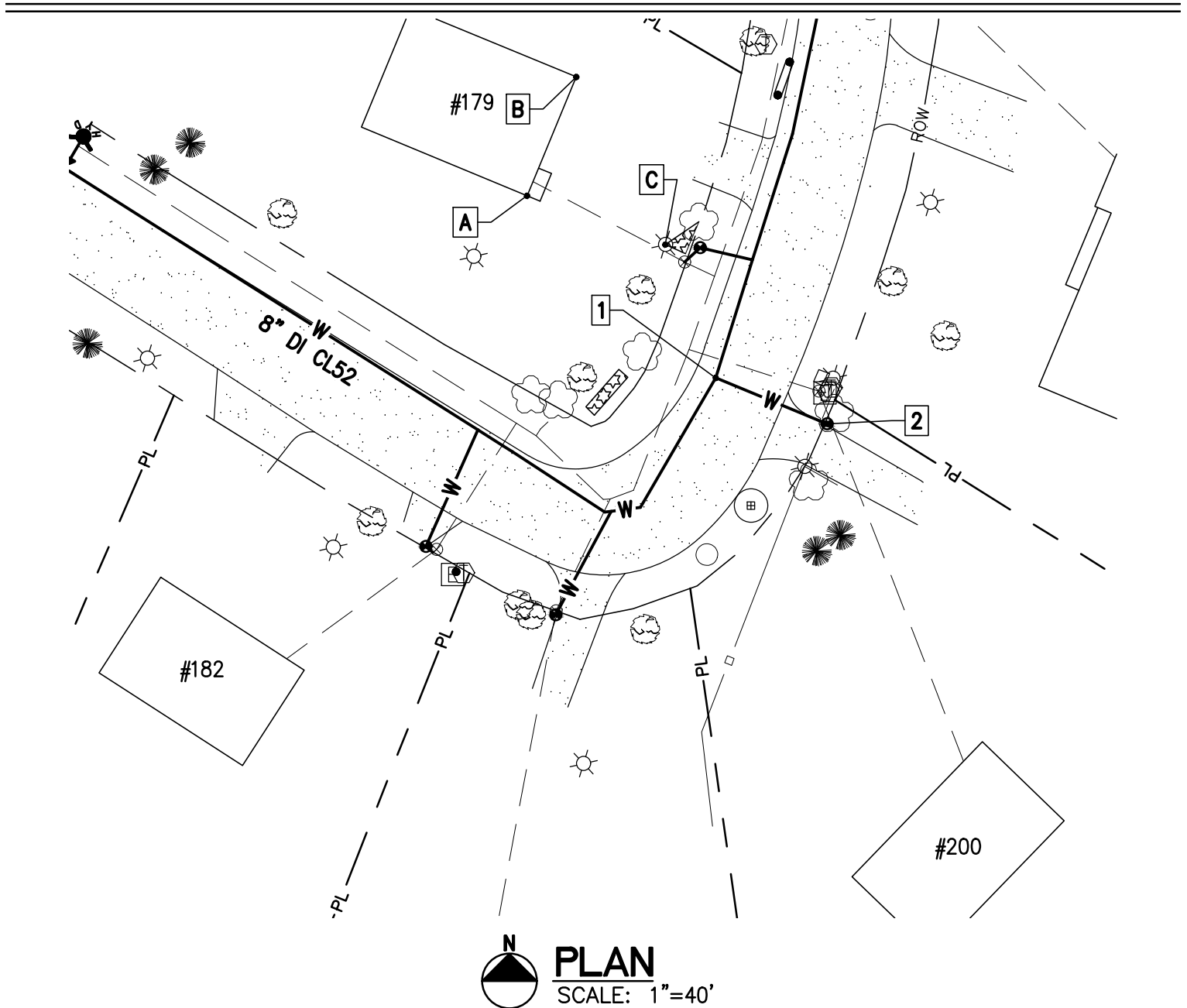

Disclaimer: Information shown on this sheet is schematic and approximate only. Dimensions, depths, materials, size, type, are not guaranteed but are provided for your convenience only. It is the best available data that the Owner has. The Owner, or any of its representatives, shall not be held liable for any costs associated with the location of items shown hereon.

Project Name: Lamplite Acres Waterline, Contract No. 1  
 Contractor: Munson Earth Moving Corporation  
 Description: Water Service Ties  
 Location: #218 White Birch Lane  
 Date Installed: 2021  
 Material/Size/Type/Etc.: 3/4" CU

<b>MEASURED DISTANCE</b>				
	A	B	C	DESC.
1	129.5'	100'	94.5'	CORP.
2	107.6'	69.9'	60.7'	CURB.

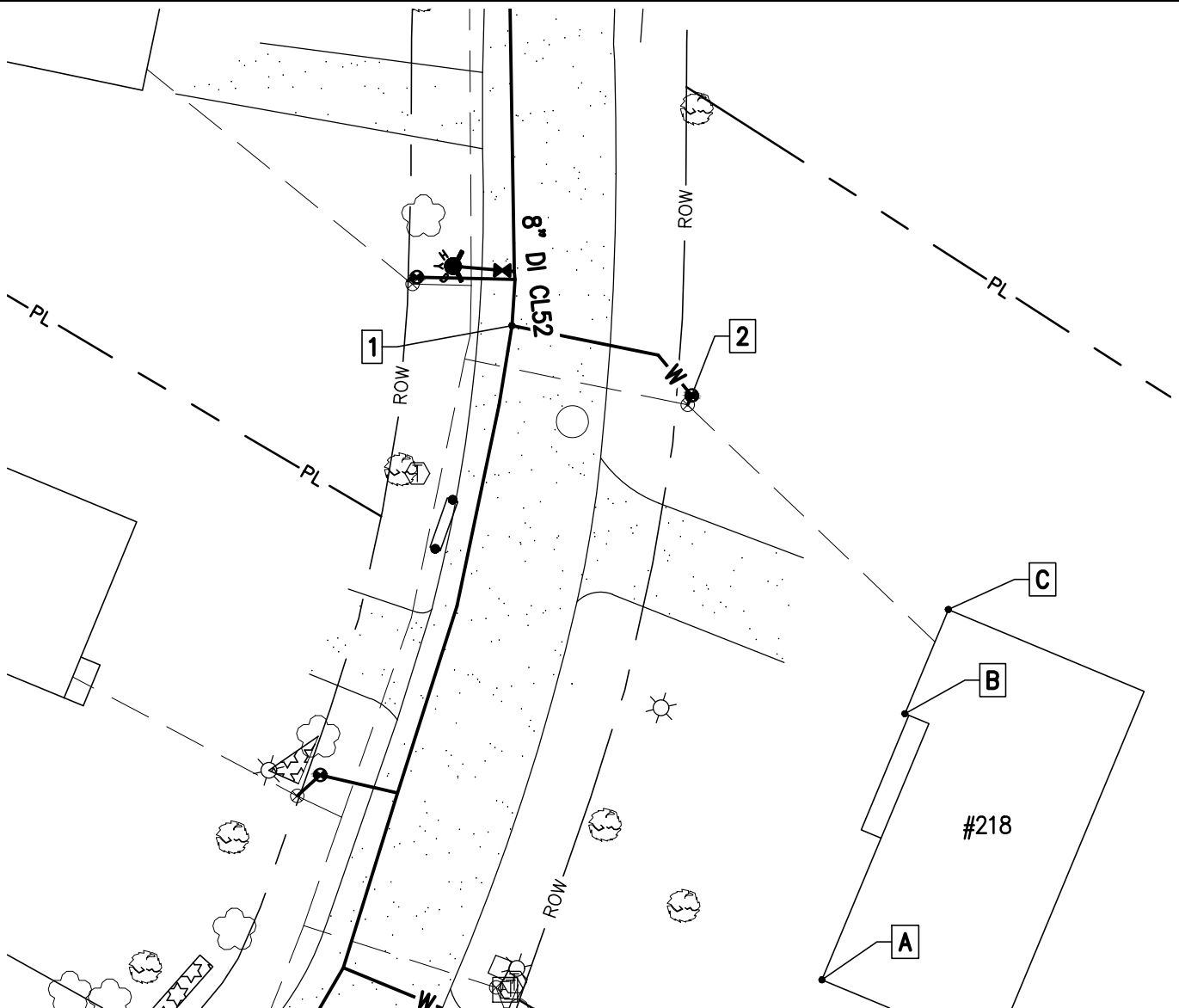

**PLAN**  
SCALE: 1"=30'

Disclaimer: Information shown on this sheet is schematic and approximate only. Dimensions, depths, materials, size, type, are not guaranteed but are provided for your convenience only. It is the best available data that the Owner has. The Owner, or any of its representatives, shall not be held liable for any costs associated with the location of items shown hereon.

Project Name: Lamplite Acres Waterline, Contract No. 1  
 Contractor: Munson Earth Moving Corporation  
 Description: Water Service Ties  
 Location: #241 White Birch Lane  
 Date Installed: 2021  
 Material/Size/Type/Etc.: 3/4" CU

<b>MEASURED DISTANCE</b>				
	A	B	C	DESC.
1	72.5'	92.5'	60'	CORP.
2	60.4'	114.5'	56.4'	CURB.

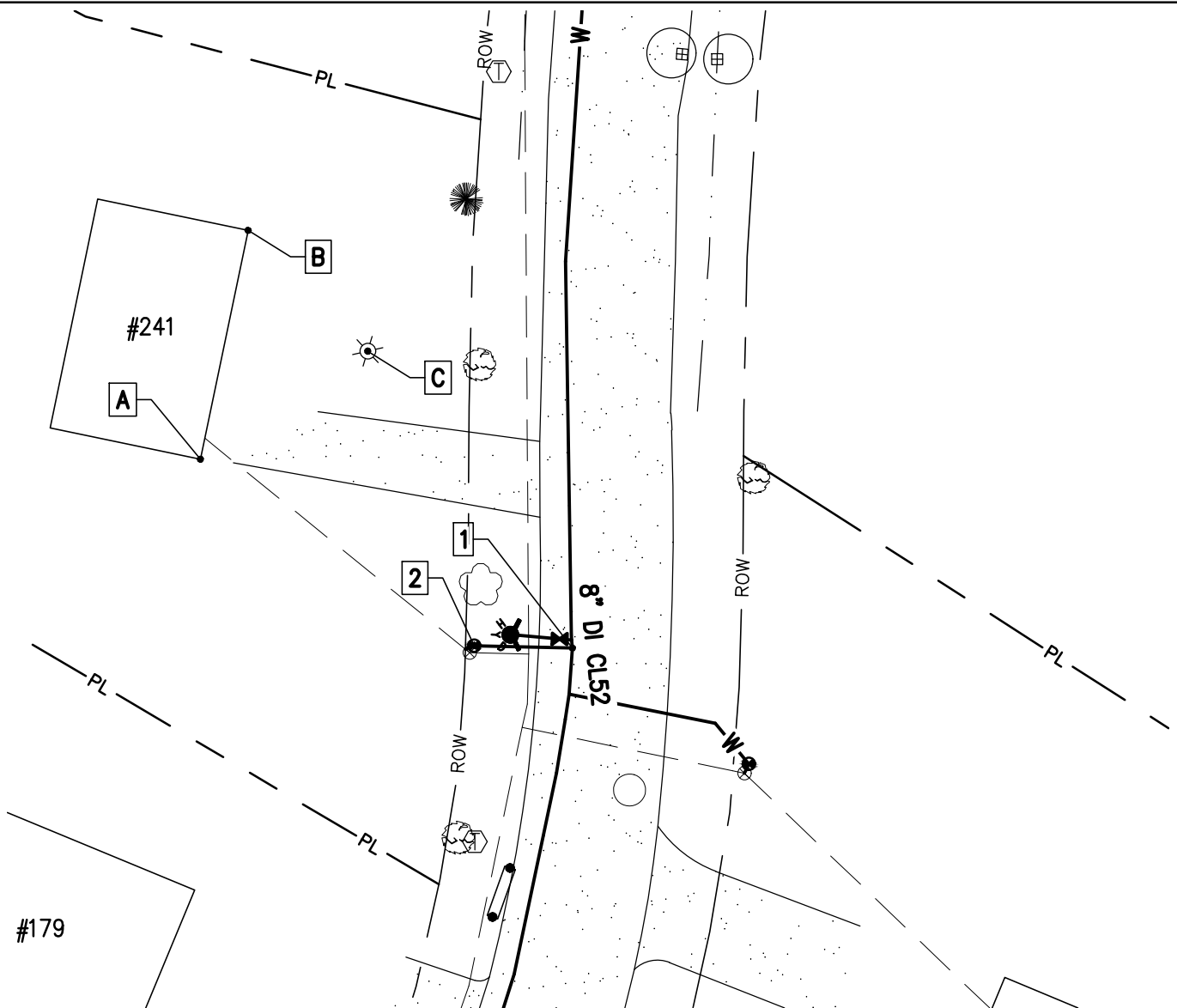

**PLAN**  
SCALE: 1"=30'

Disclaimer: Information shown on this sheet is schematic and approximate only. Dimensions, depths, materials, size, type, are not guaranteed but are provided for your convenience only. It is the best available data that the Owner has. The Owner, or any of its representatives, shall not be held liable for any costs associated with the location of items shown hereon.

Project Name: Lamplite Acres Waterline, Contract No. 1  
 Contractor: Munson Earth Moving Corporation  
 Description: Water Service Ties  
 Location: #266 White Birch Lane  
 Date Installed: 2021  
 Material/Size/Type/Etc.: 3/4" CU

<b>MEASURED DISTANCE</b>				
	A	B	C	DESC.
1	82.5'	103'	128.5'	CORP.
2	67.2'	90.2'	122.4'	CURB.

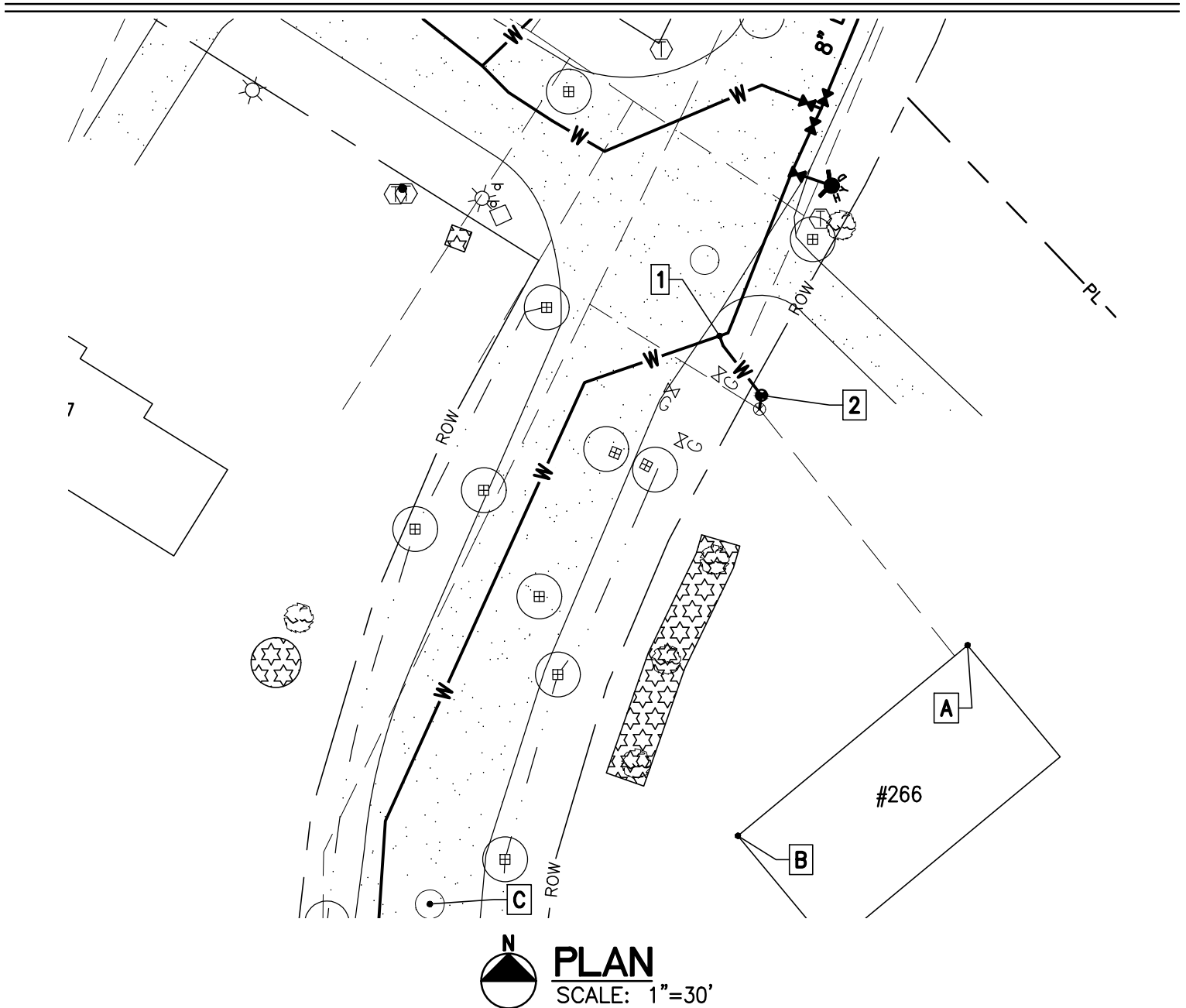

Disclaimer: Information shown on this sheet is schematic and approximate only. Dimensions, depths, materials, size, type, are not guaranteed but are provided for your convenience only. It is the best available data that the Owner has. The Owner, or any of its representatives, shall not be held liable for any costs associated with the location of items shown hereon.

Project Name: Lamplite Acres Waterline, Contract No. 1  
 Contractor: Munson Earth Moving Corporation  
 Description: Water Service Ties  
 Location: #300 White Birch Lane  
 Date Installed: 2021  
 Material/Size/Type/Etc.: 3/4" CU

<b>MEASURED DISTANCE</b>				
	A	B	C	DESC.
1	82.5'	101'	46'	CORP.
2	77.5'	94.8'	40.6'	CURB.

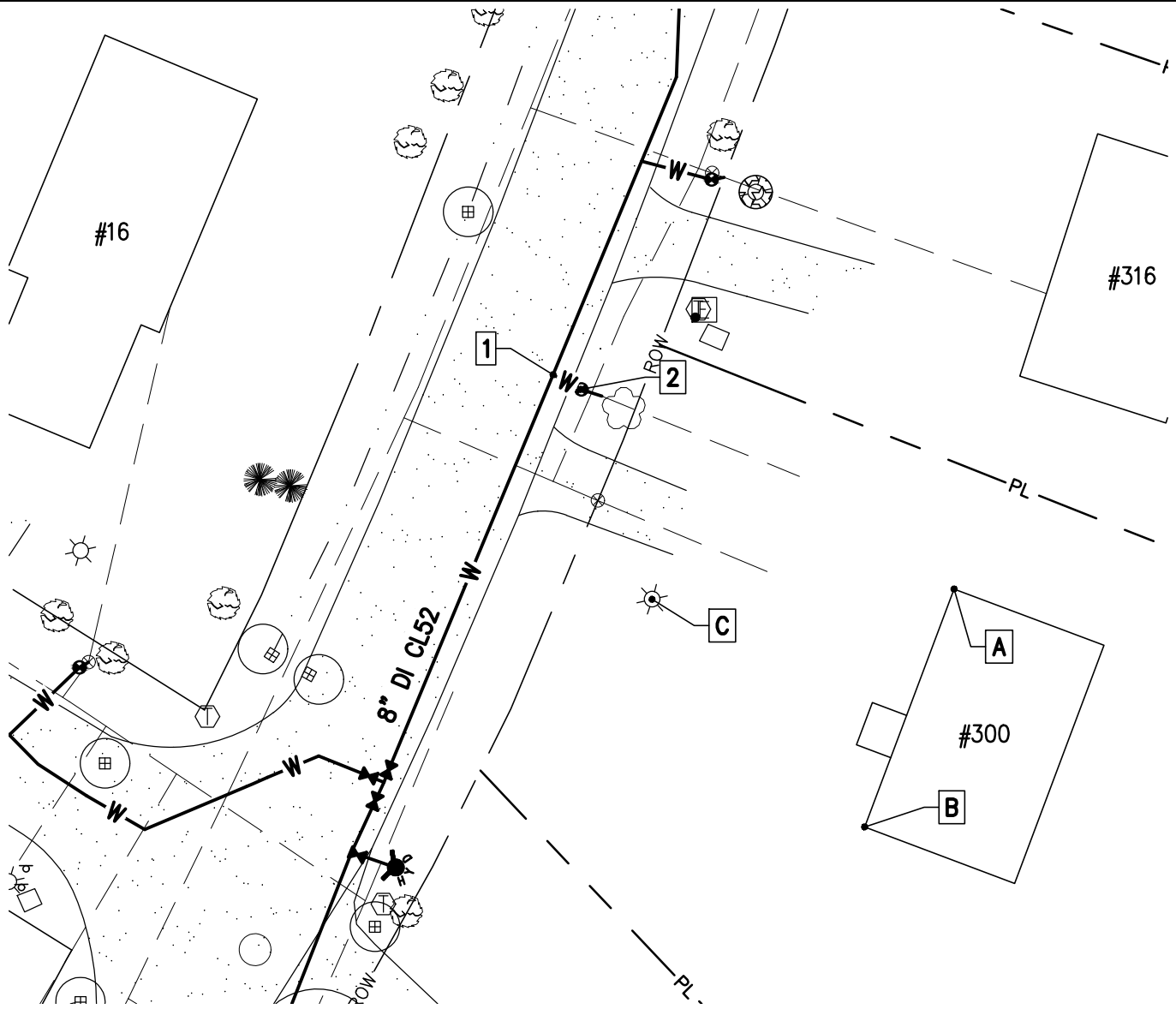

**PLAN**  
SCALE: 1"=30'

Disclaimer: Information shown on this sheet is schematic and approximate only. Dimensions, depths, materials, size, type, are not guaranteed but are provided for your convenience only. It is the best available data that the Owner has. The Owner, or any of its representatives, shall not be held liable for any costs associated with the location of items shown hereon.

Project Name: Lamplite Acres Waterline, Contract No. 1  
 Contractor: Munson Earth Moving Corporation  
 Description: Water Service Ties  
 Location: #316 White Birch Lane  
 Date Installed: 2021  
 Material/Size/Type/Etc.: 3/4" CU

<b>MEASURED DISTANCE</b>				
	A	B	C	DESC.
1	84'	80'	23'	CORP.
2	71'	67'	8.4'	CURB.

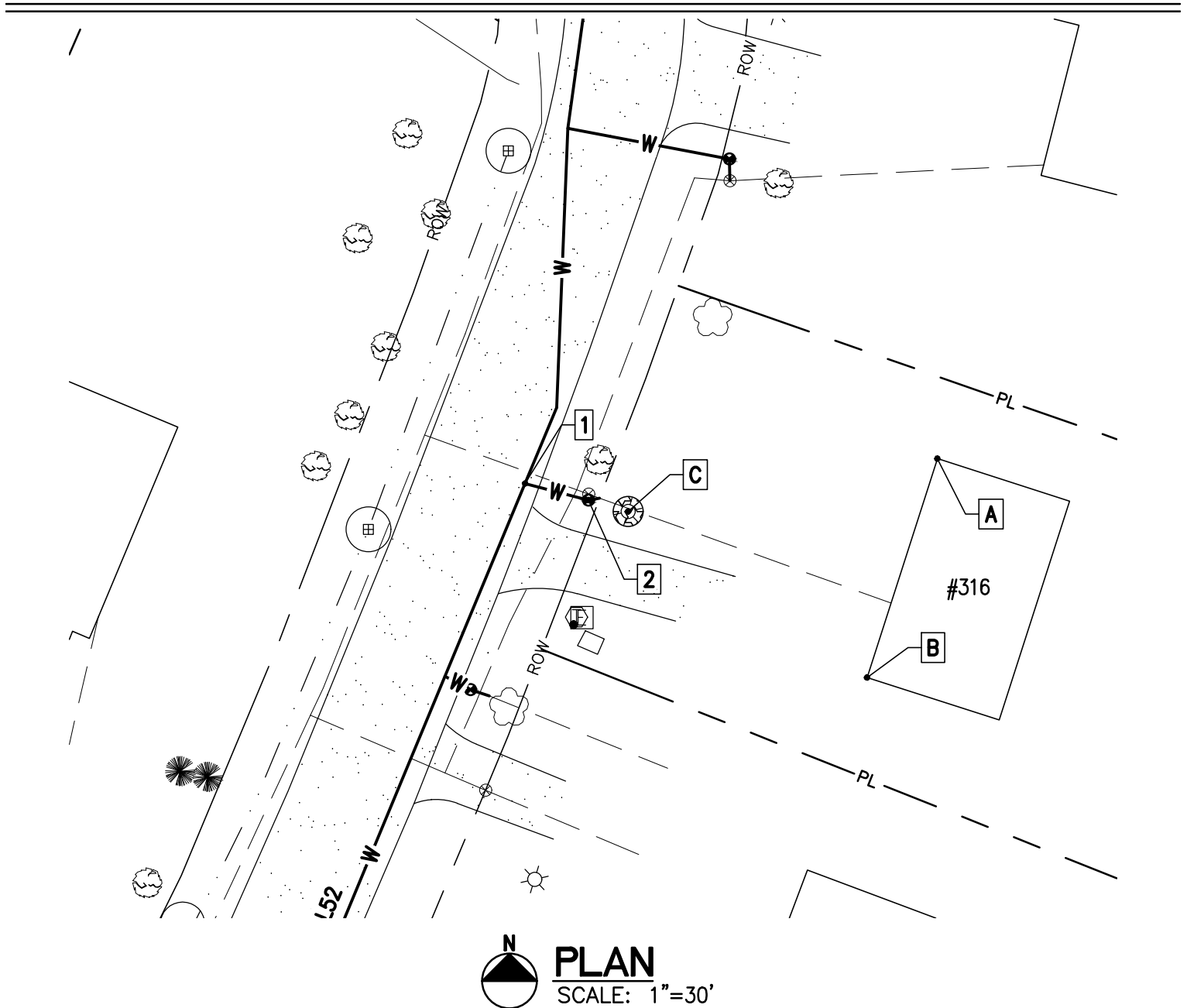

Disclaimer: Information shown on this sheet is schematic and approximate only. Dimensions, depths, materials, size, type, are not guaranteed but are provided for your convenience only. It is the best available data that the Owner has. The Owner, or any of its representatives, shall not be held liable for any costs associated with the location of items shown hereon.

Project Name: Lamplite Acres Waterline, Contract No. 1  
 Contractor: Munson Earth Moving Corporation  
 Description: Water Service Ties  
 Location: #332 White Birch Lane  
 Date Installed: 2021  
 Material/Size/Type/Etc.: 3/4" CU

<b>MEASURED DISTANCE</b>				
	A	B	C	DESC.
1	106'	99'	96'	CORP.
2	81.5'	71.4'	63'	CURB.

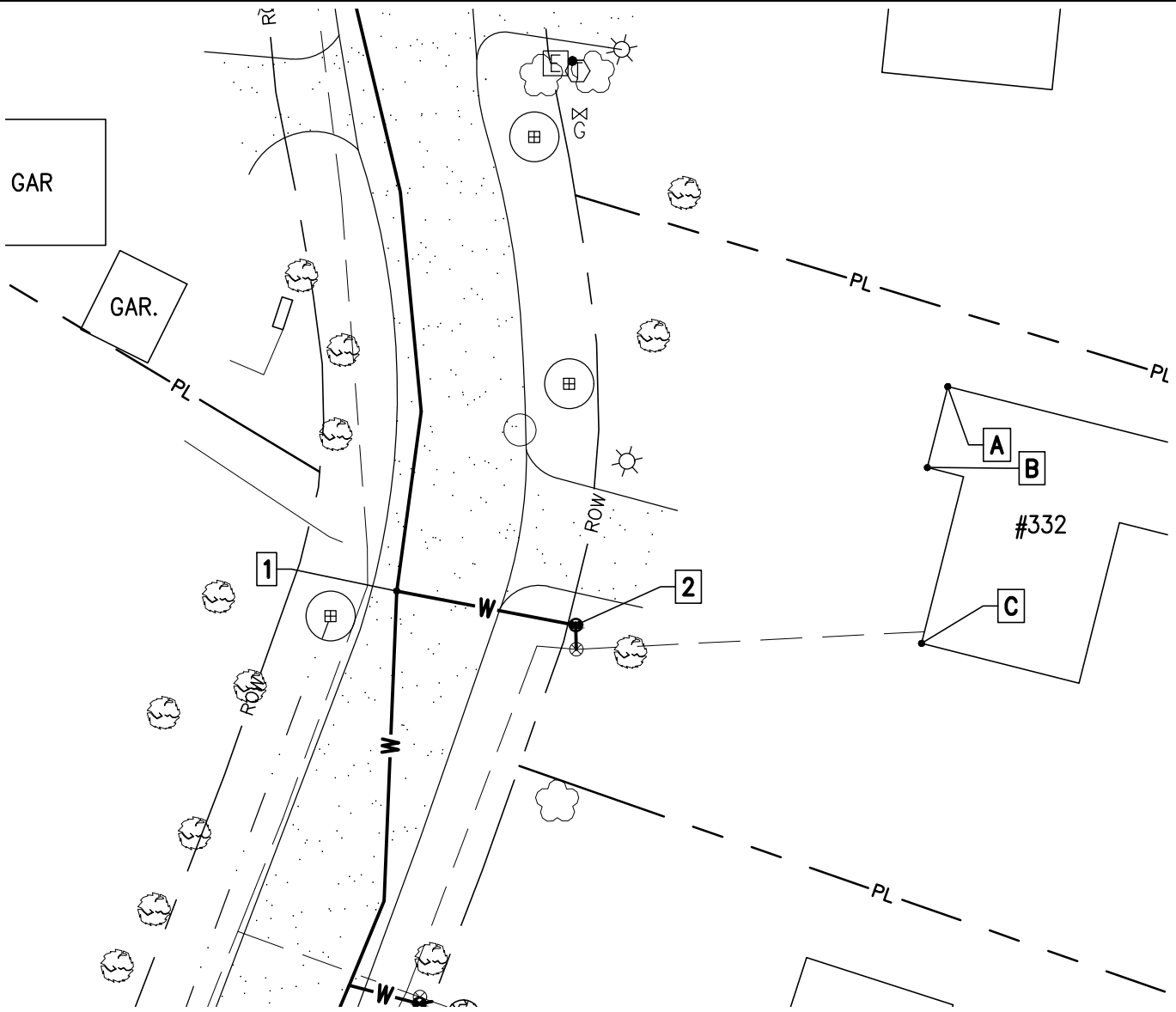

**PLAN**  
SCALE: 1"=30'

Disclaimer: Information shown on this sheet is schematic and approximate only. Dimensions, depths, materials, size, type, are not guaranteed but are provided for your convenience only. It is the best available data that the Owner has. The Owner, or any of its representatives, shall not be held liable for any costs associated with the location of items shown hereon.



Project Name: Lamplite Acres Waterline, Contract No. 1  
 Contractor: Munson Earth Moving Corporation  
 Description: Water Service Ties  
 Location: #352 White Birch Lane  
 Date Installed: 2021  
 Material/Size/Type/Etc.: 3/4" CU

MEASURED DISTANCE				
	A	B	C	DESC.
1	105.8'	109'	131'	CORP.
2	78'	71.2'	93.6'	CURB.

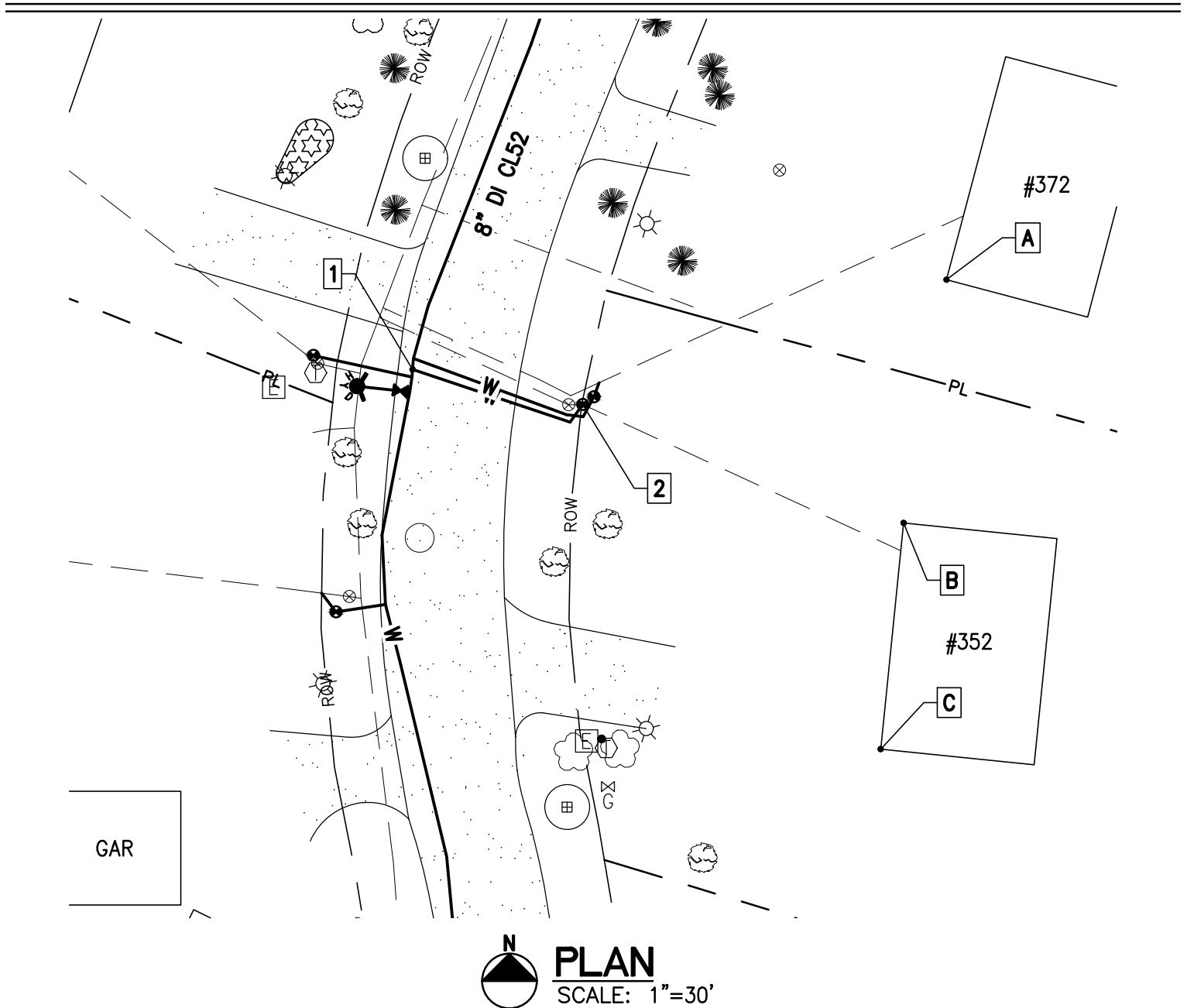

Disclaimer: Information shown on this sheet is schematic and approximate only. Dimensions, depths, materials, size, type, are not guaranteed but are provided for your convenience only. It is the best available data that the Owner has. The Owner, or any of its representatives, shall not be held liable for any costs associated with the location of items shown hereon.

Project Name: Lamplite Acres Waterline, Contract No. 1  
 Contractor: Munson Earth Moving Corporation  
 Description: Water Service Ties  
 Location: #353 White Birch Lane  
 Date Installed: 2021  
 Material/Size/Type/Etc.: 3/4" CU

<b>MEASURED DISTANCE</b>				
	A	B	C	DESC.
1	107.5'	106'	58'	CORP.
2	118.7'	115.9'	67.2'	CURB.

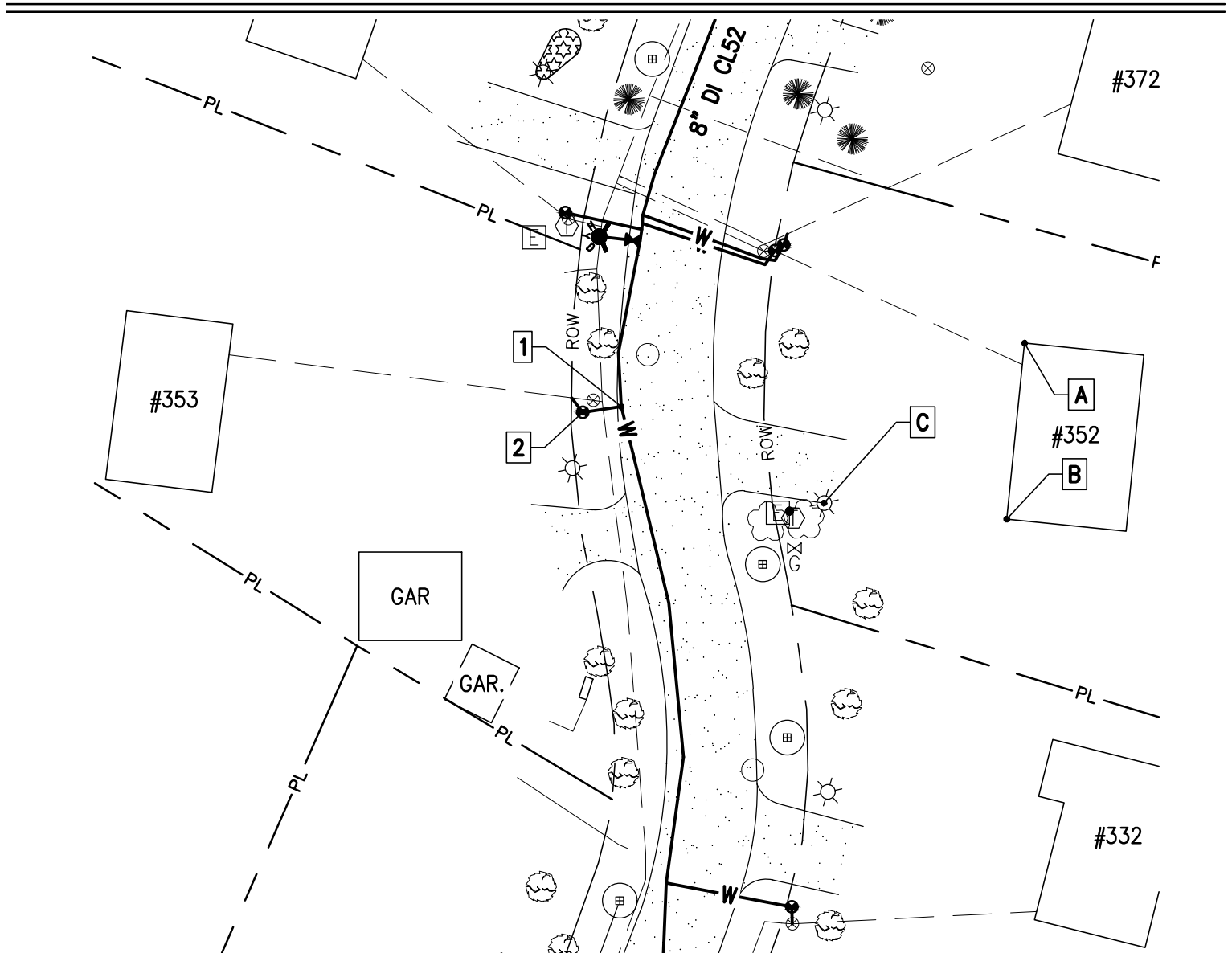

**PLAN**  
SCALE: 1"=40'

Disclaimer: Information shown on this sheet is schematic and approximate only. Dimensions, depths, materials, size, type, are not guaranteed but are provided for your convenience only. It is the best available data that the Owner has. The Owner, or any of its representatives, shall not be held liable for any costs associated with the location of items shown hereon.

Project Name: Lamplite Acres Waterline, Contract No. 1  
 Contractor: Munson Earth Moving Corporation  
 Description: Water Service Ties  
 Location: #367 White Birch Lane  
 Date Installed: 2021  
 Material/Size/Type/Etc.: 3/4" CU

MEASURED DISTANCE				
	A	B	C	DESC.
1	102.6'	84.7'	47.7'	CORP.
2	89.4'	66.3'	37.4'	CURB.

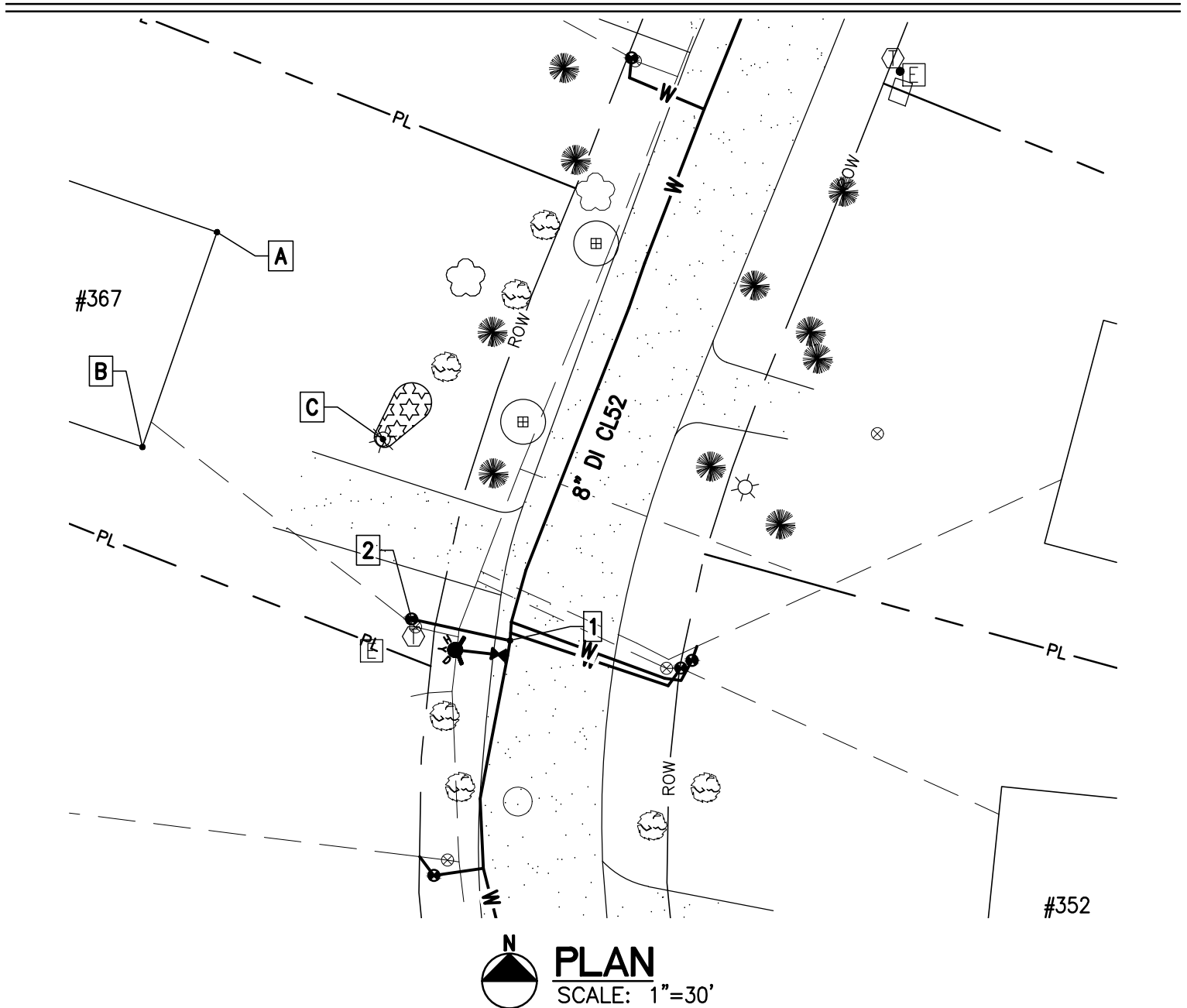

Disclaimer: Information shown on this sheet is schematic and approximate only. Dimensions, depths, materials, size, type, are not guaranteed but are provided for your convenience only. It is the best available data that the Owner has. The Owner, or any of its representatives, shall not be held liable for any costs associated with the location of items shown hereon.

Project Name: Lamplite Acres Waterline, Contract No. 1  
 Contractor: Munson Earth Moving Corporation  
 Description: Water Service Ties  
 Location: #372 White Birch Lane  
 Date Installed: 2021  
 Material/Size/Type/Etc.: 3/4" CU

<b>MEASURED DISTANCE</b>				
	A	B	C	DESC.
1	106.3'	108.5'	130'	CORP.
2	75.5'	69.5'	93'	CURB.

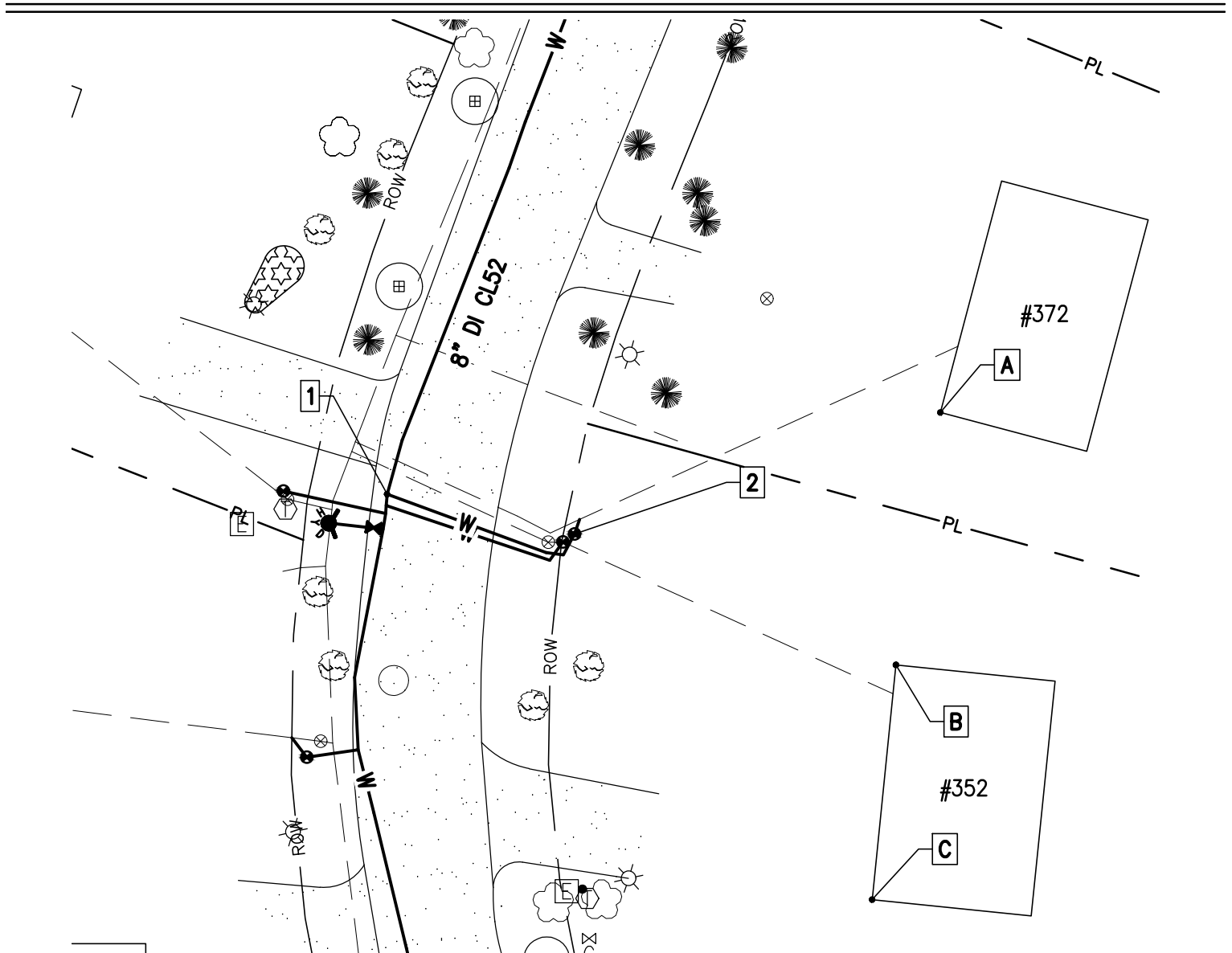

**PLAN**  
SCALE: 1"=30'

Disclaimer: Information shown on this sheet is schematic and approximate only. Dimensions, depths, materials, size, type, are not guaranteed but are provided for your convenience only. It is the best available data that the Owner has. The Owner, or any of its representatives, shall not be held liable for any costs associated with the location of items shown hereon.

Project Name: Lamplite Acres Waterline, Contract No. 1  
 Contractor: Munson Earth Moving Corporation  
 Description: Water Service Ties  
 Location: #387 White Birch Lane  
 Date Installed: 2021  
 Material/Size/Type/Etc.: 3/4" CU

<b>MEASURED DISTANCE</b>				
	A	B	C	DESC.
1	89.6'	75'	106.4'	CORP.
2	76'	55.7'	89.9'	CURB.

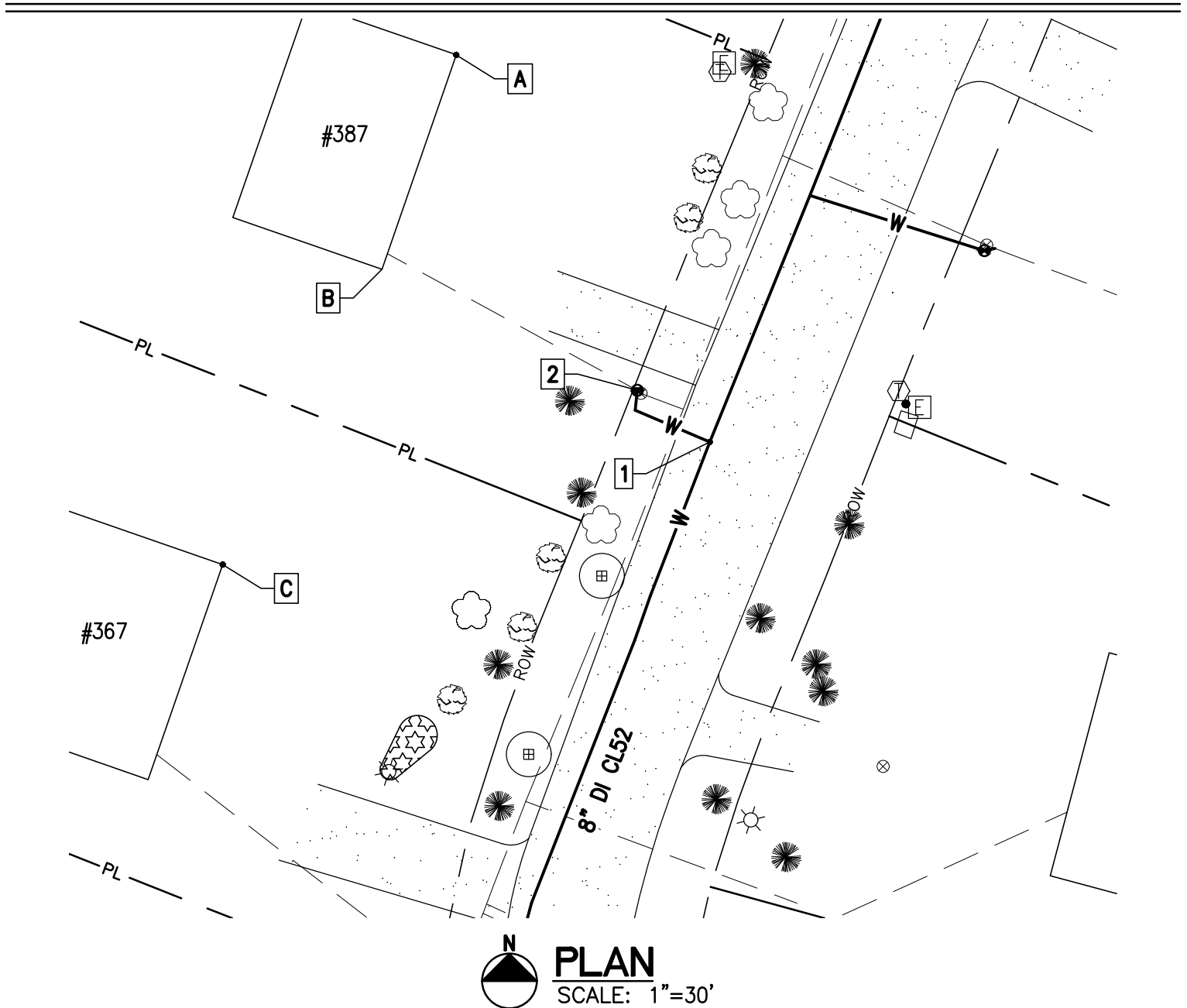

Disclaimer: Information shown on this sheet is schematic and approximate only. Dimensions, depths, materials, size, type, are not guaranteed but are provided for your convenience only. It is the best available data that the Owner has. The Owner, or any of its representatives, shall not be held liable for any costs associated with the location of items shown hereon.

Project Name: Lamplite Acres Waterline, Contract No. 1  
 Contractor: Munson Earth Moving Corporation  
 Description: Water Service Ties  
 Location: #394 White Birch Lane  
 Date Installed: 2021  
 Material/Size/Type/Etc.: 3/4" CU

<b>MEASURED DISTANCE</b>				
	A	B	C	DESC.
1	85'	82.3'	67.7'	CORP.
2	47.3'	43.9'	30.4'	CURB.

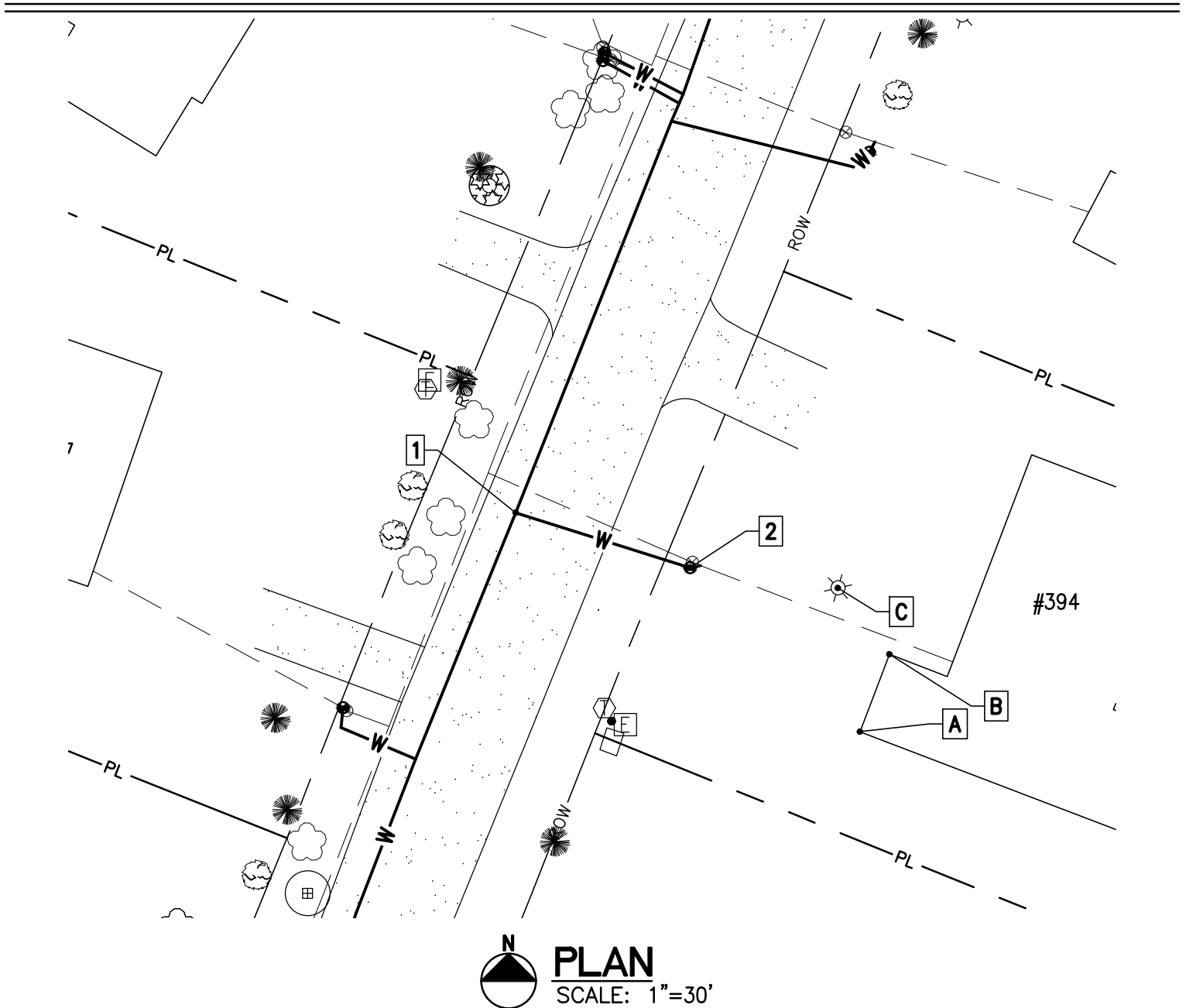

Disclaimer: Information shown on this sheet is schematic and approximate only. Dimensions, depths, materials, size, type, are not guaranteed but are provided for your convenience only. It is the best available data that the Owner has. The Owner, or any of its representatives, shall not be held liable for any costs associated with the location of items shown hereon.

Project Name: Lamplite Acres Waterline, Contract No. 1  
 Contractor: Munson Earth Moving Corporation  
 Description: Water Service Ties  
 Location: #403 White Birch Lane  
 Date Installed: 2021  
 Material/Size/Type/Etc.: 3/4" CU

<b>MEASURED DISTANCE</b>				
	A	B	C	DESC.
1	96.5'	80'	99.9'	CORP.
2	81.5'	64.7'	88.2'	CURB.

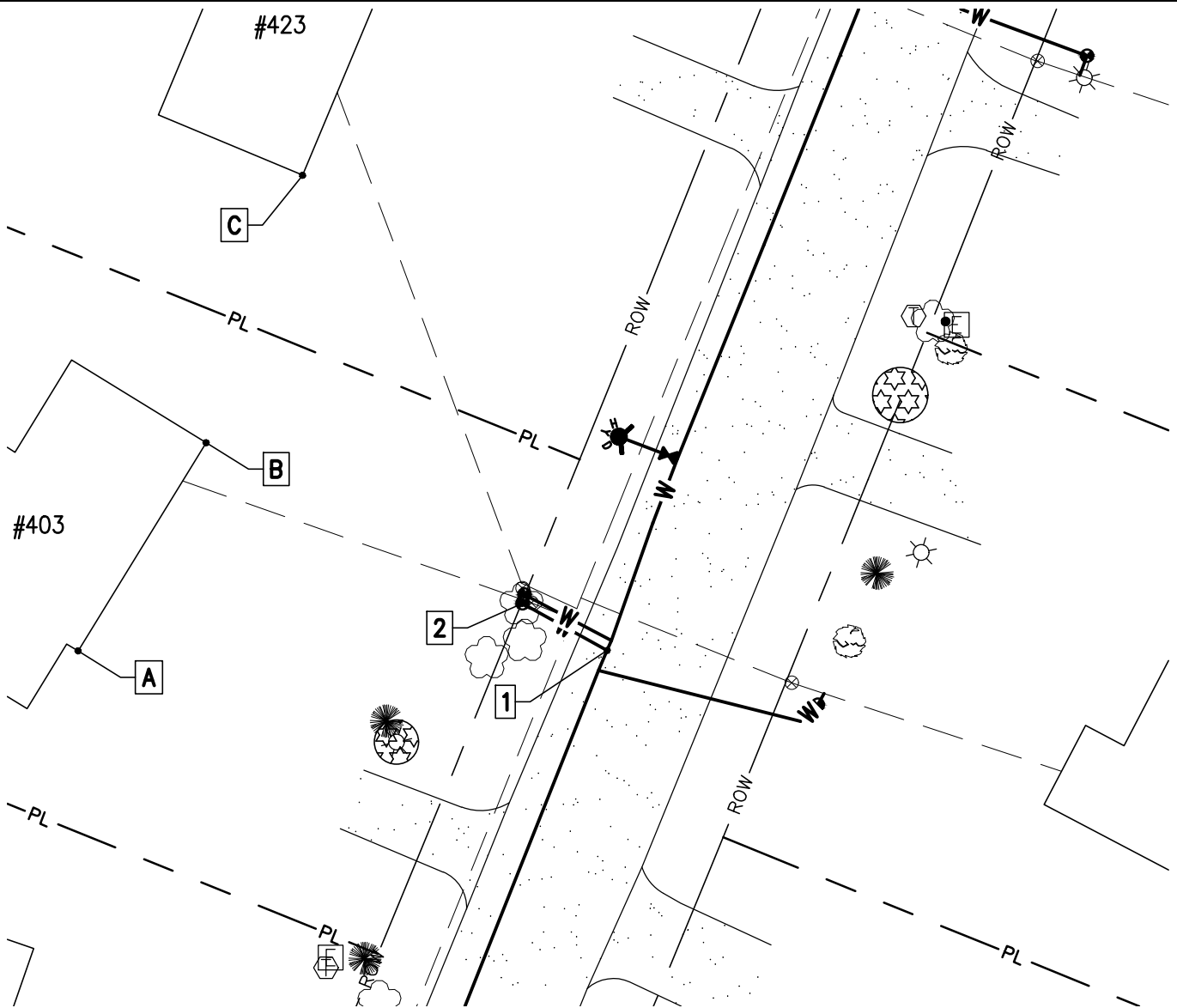

**PLAN**  
SCALE: 1"=30'

Disclaimer: Information shown on this sheet is schematic and approximate only. Dimensions, depths, materials, size, type, are not guaranteed but are provided for your convenience only. It is the best available data that the Owner has. The Owner, or any of its representatives, shall not be held liable for any costs associated with the location of items shown hereon.

Project Name: Lamplite Acres Waterline, Contract No. 1  
 Contractor: Munson Earth Moving Corporation  
 Description: Water Service Ties  
 Location: #414 White Birch Lane  
 Date Installed: 2021  
 Material/Size/Type/Etc.: 3/4" CU

<b>MEASURED DISTANCE</b>				
	A	B	C	DESC.
1	86.3'	107'	60.3'	CORP.
2	45.5'	69'	33.9'	CURB.

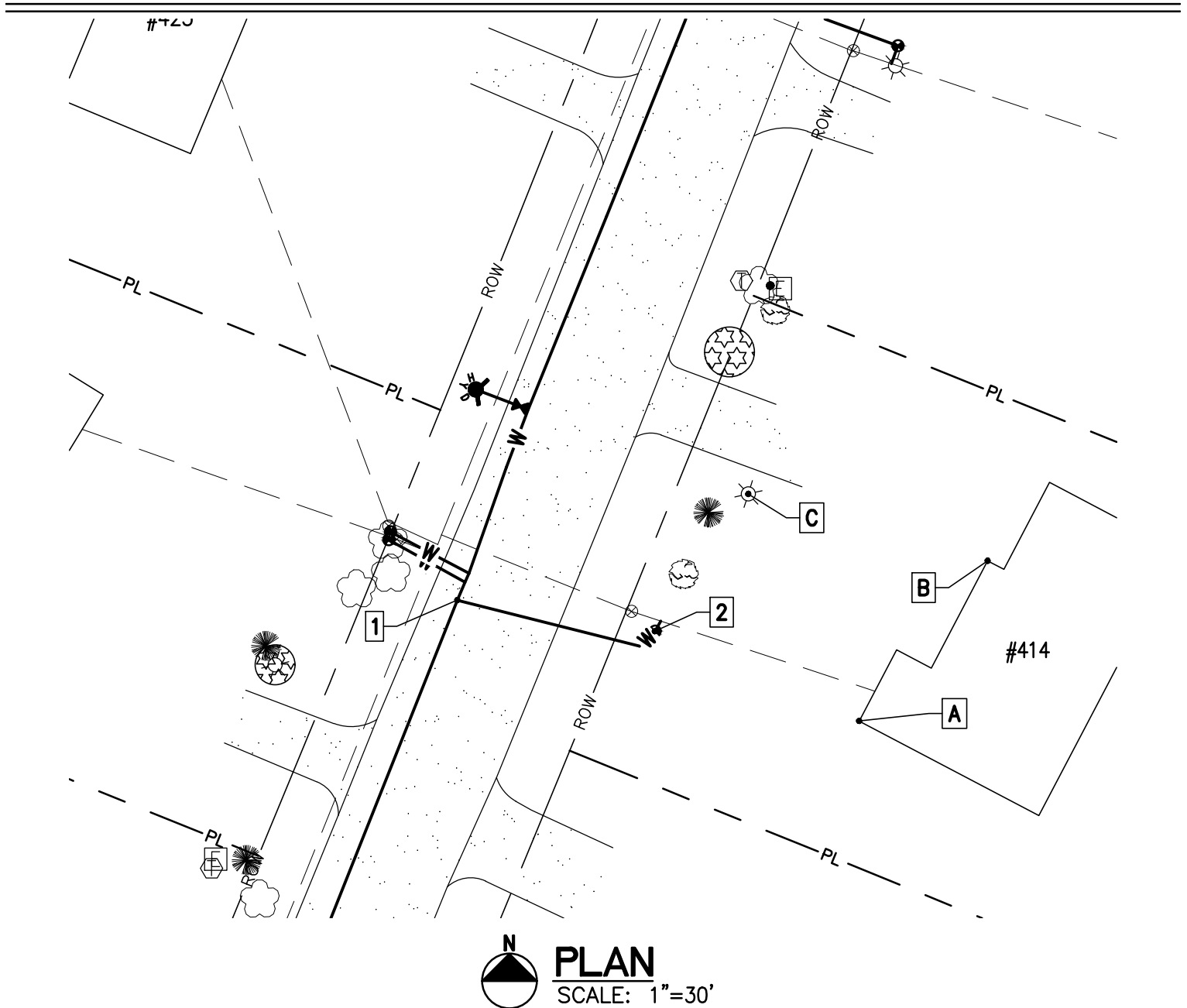

Disclaimer: Information shown on this sheet is schematic and approximate only. Dimensions, depths, materials, size, type, are not guaranteed but are provided for your convenience only. It is the best available data that the Owner has. The Owner, or any of its representatives, shall not be held liable for any costs associated with the location of items shown hereon.



Project Name: Lamplite Acres Waterline, Contract No. 1  
 Contractor: Munson Earth Moving Corporation  
 Description: Water Service Ties  
 Location: #423 White Birch Lane  
 Date Installed: 2021  
 Material/Size/Type/Etc.: 3/4" CU

<b>MEASURED DISTANCE</b>				
	A	B	C	DESC.
1	97.8'	80'	97.3'	CORP.
2	82'	64.2'	86.5'	CURB.

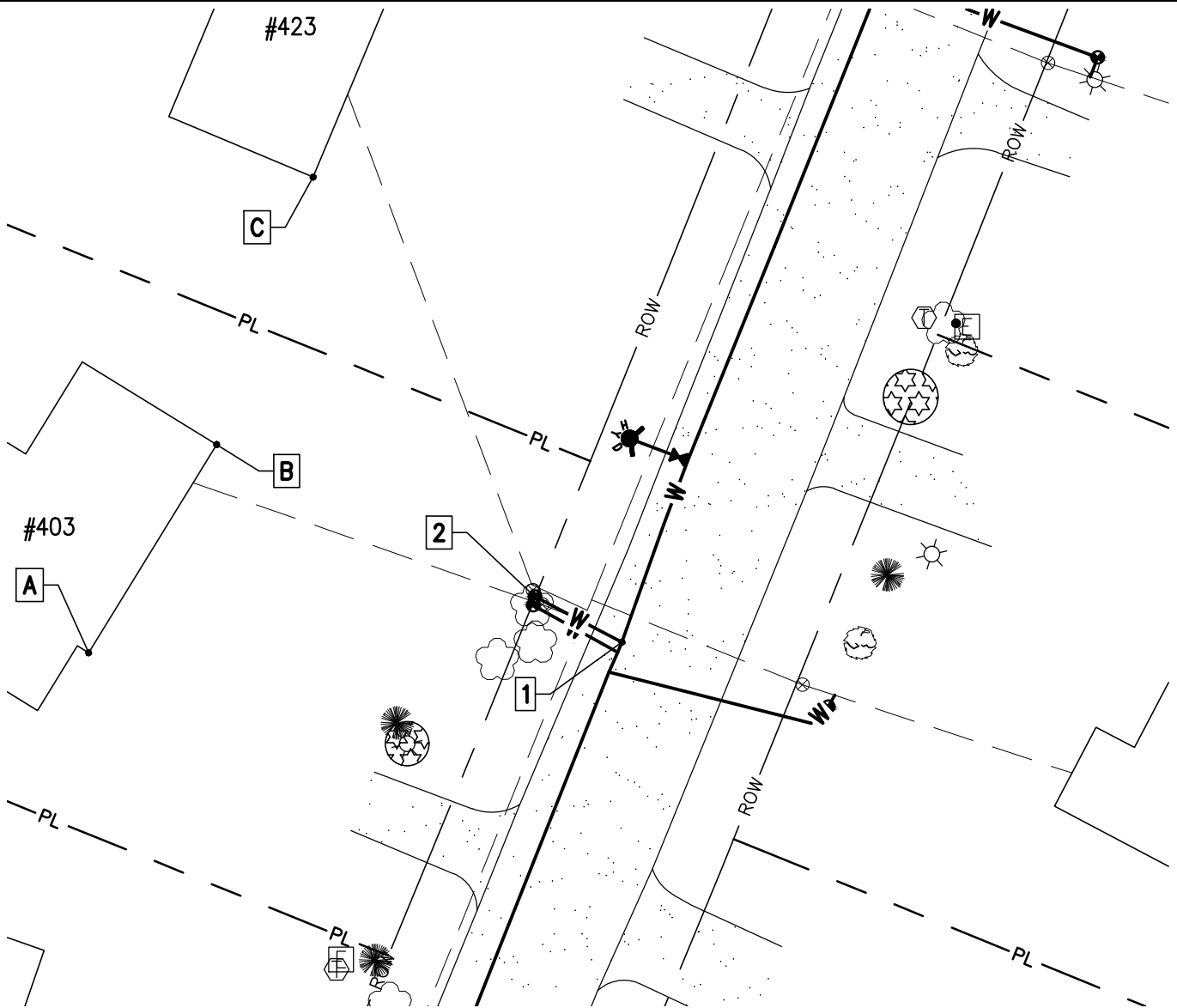

**PLAN**  
SCALE: 1"=30'

Disclaimer: Information shown on this sheet is schematic and approximate only. Dimensions, depths, materials, size, type, are not guaranteed but are provided for your convenience only. It is the best available data that the Owner has. The Owner, or any of its representatives, shall not be held liable for any costs associated with the location of items shown hereon.

Project Name: Lamplite Acres Waterline, Contract No. 1  
 Contractor: Munson Earth Moving Corporation  
 Description: Water Service Ties  
 Location: #434 White Birch Lane  
 Date Installed: 2021  
 Material/Size/Type/Etc.: 3/4" CU

<b>MEASURED DISTANCE</b>				
	A	B	C	DESC.
1	109.8'	108'	44'	CORP.
2	66.1'	67.3'	3.4'	CURB.

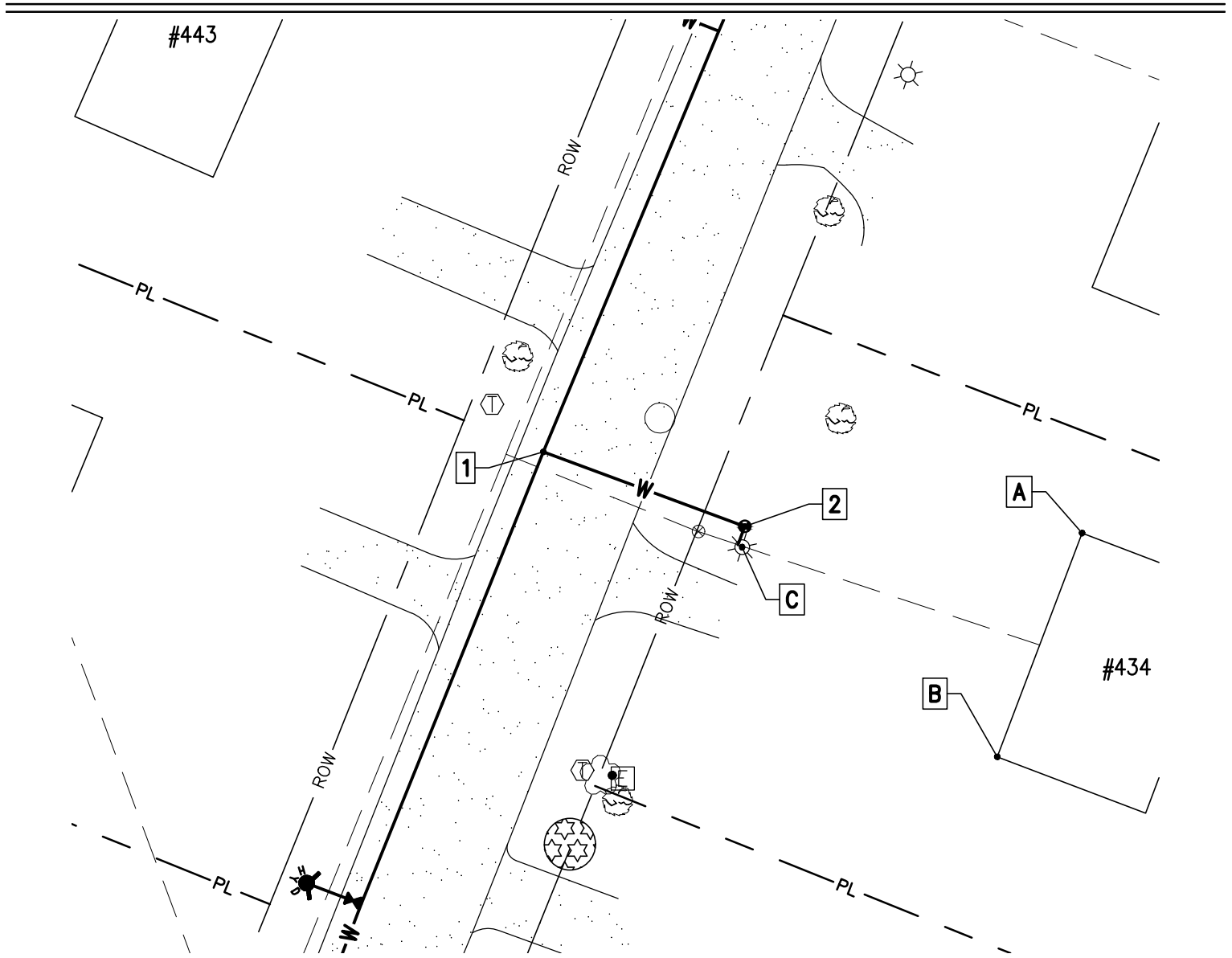

**PLAN**  
SCALE: 1"=30'

Disclaimer: Information shown on this sheet is schematic and approximate only. Dimensions, depths, materials, size, type, are not guaranteed but are provided for your convenience only. It is the best available data that the Owner has. The Owner, or any of its representatives, shall not be held liable for any costs associated with the location of items shown hereon.

Project Name: Lamplite Acres Waterline, Contract No. 1  
 Contractor: Munson Earth Moving Corporation  
 Description: Water Service Ties  
 Location: #443 White Birch Lane  
 Date Installed: 2021  
 Material/Size/Type/Etc.: 3/4" CU

<b>MEASURED DISTANCE</b>				
	A	B	C	DESC.
1	82'	82.2'	51.3'	CORP.
2	69.2'	72.7'	132.6'	CURB.

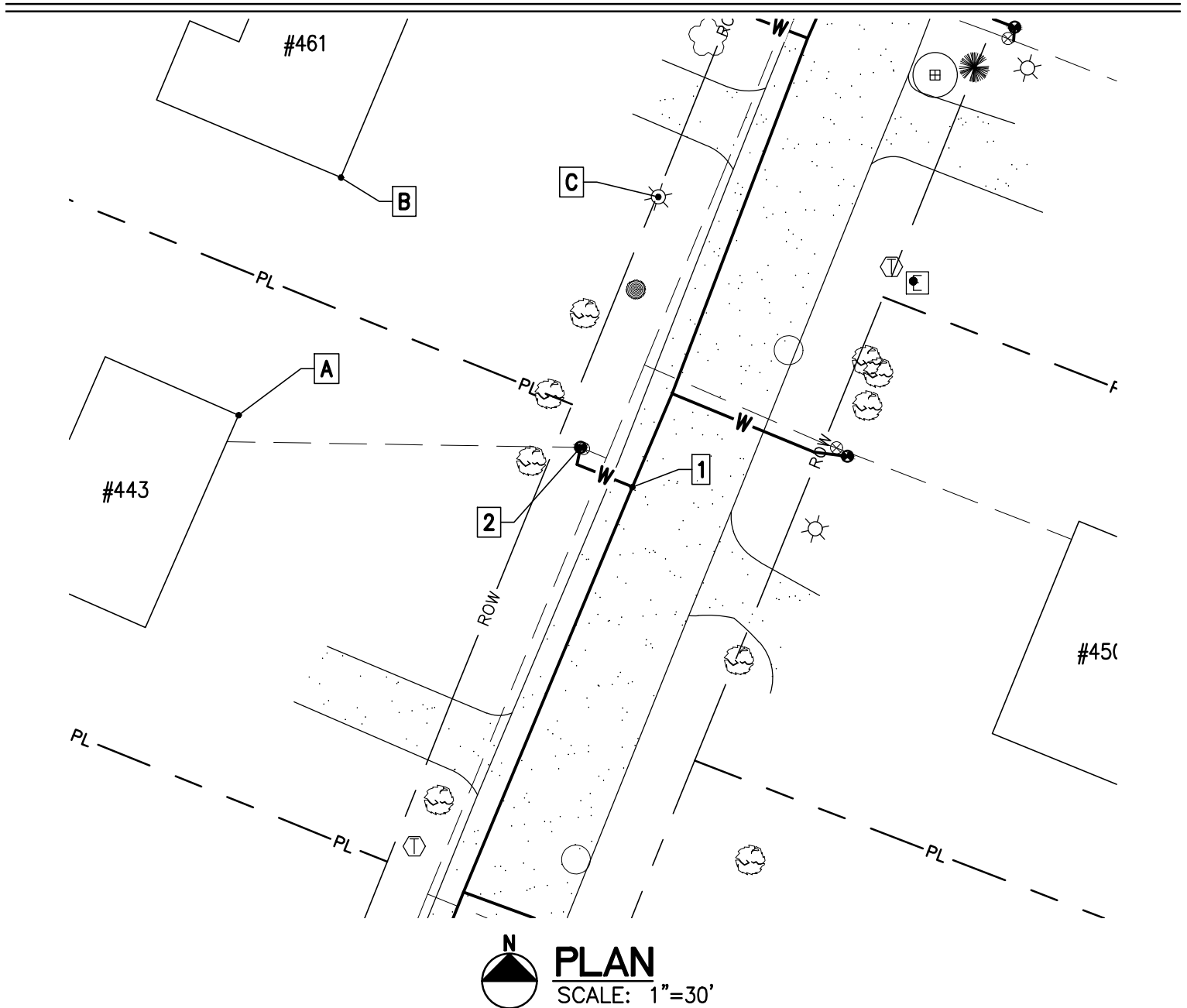

Disclaimer: Information shown on this sheet is schematic and approximate only. Dimensions, depths, materials, size, type, are not guaranteed but are provided for your convenience only. It is the best available data that the Owner has. The Owner, or any of its representatives, shall not be held liable for any costs associated with the location of items shown hereon.

Project Name: Lamplite Acres Waterline, Contract No. 1  
 Contractor: Munson Earth Moving Corporation  
 Description: Water Service Ties  
 Location: #450 White Birch Lane  
 Date Installed: 2021  
 Material/Size/Type/Etc.: 3/4" CU

MEASURED DISTANCE				
	A	B	C	DESC.
1	86.7'	80.6'	43'	CORP.
2	123.6'	116.9'	64.2'	CURB.

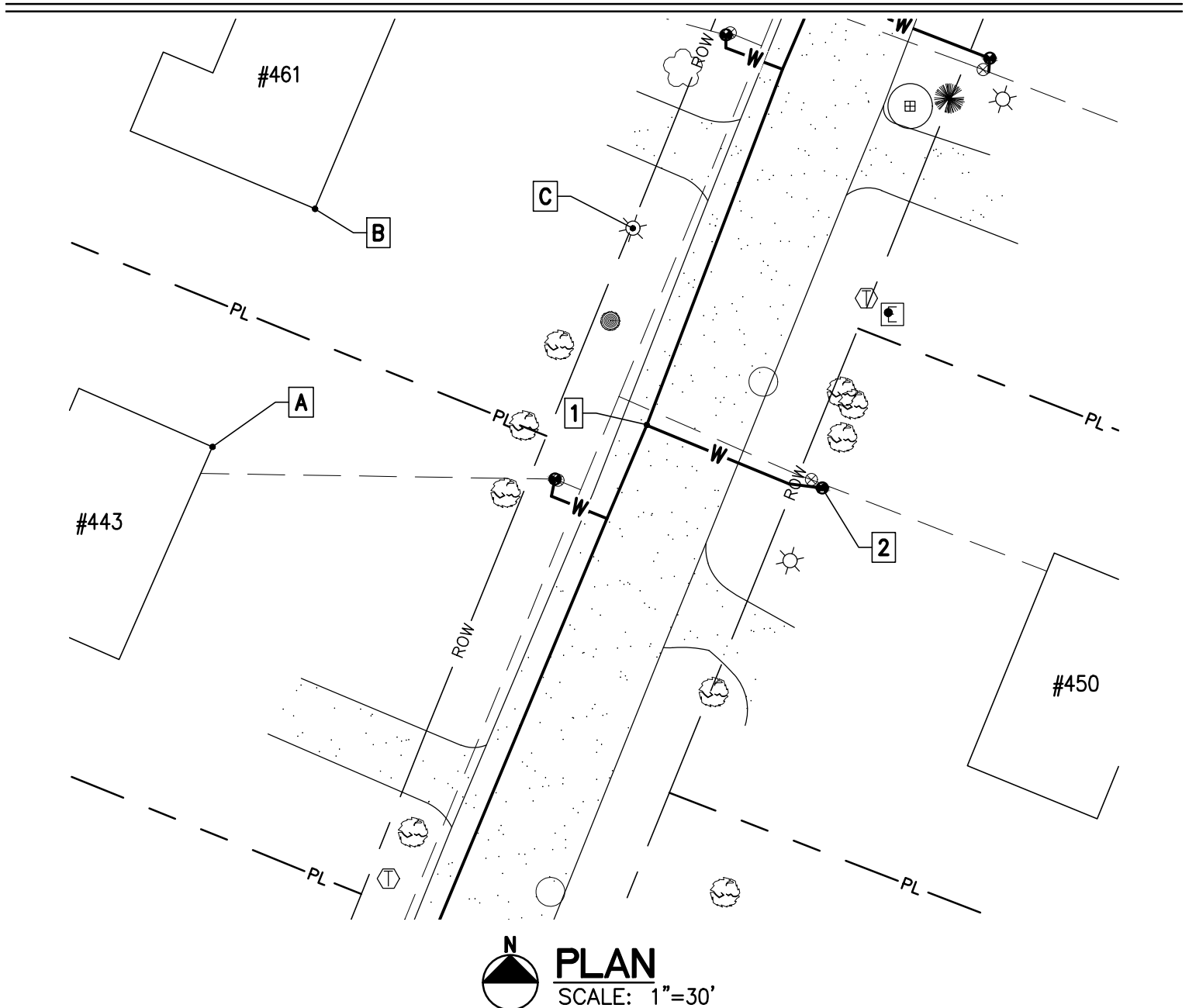

Disclaimer: Information shown on this sheet is schematic and approximate only. Dimensions, depths, materials, size, type, are not guaranteed but are provided for your convenience only. It is the best available data that the Owner has. The Owner, or any of its representatives, shall not be held liable for any costs associated with the location of items shown hereon.

Project Name: Lamplite Acres Waterline, Contract No. 1  
 Contractor: Munson Earth Moving Corporation  
 Description: Water Service Ties  
 Location: #461 White Birch Lane  
 Date Installed: 2021  
 Material/Size/Type/Etc.: 3/4" CU

<b>MEASURED DISTANCE</b>				
	A	B	C	DESC.
1	69'	98'	43.3'	CORP.
2	57.6'	90'	42.9'	CURB.

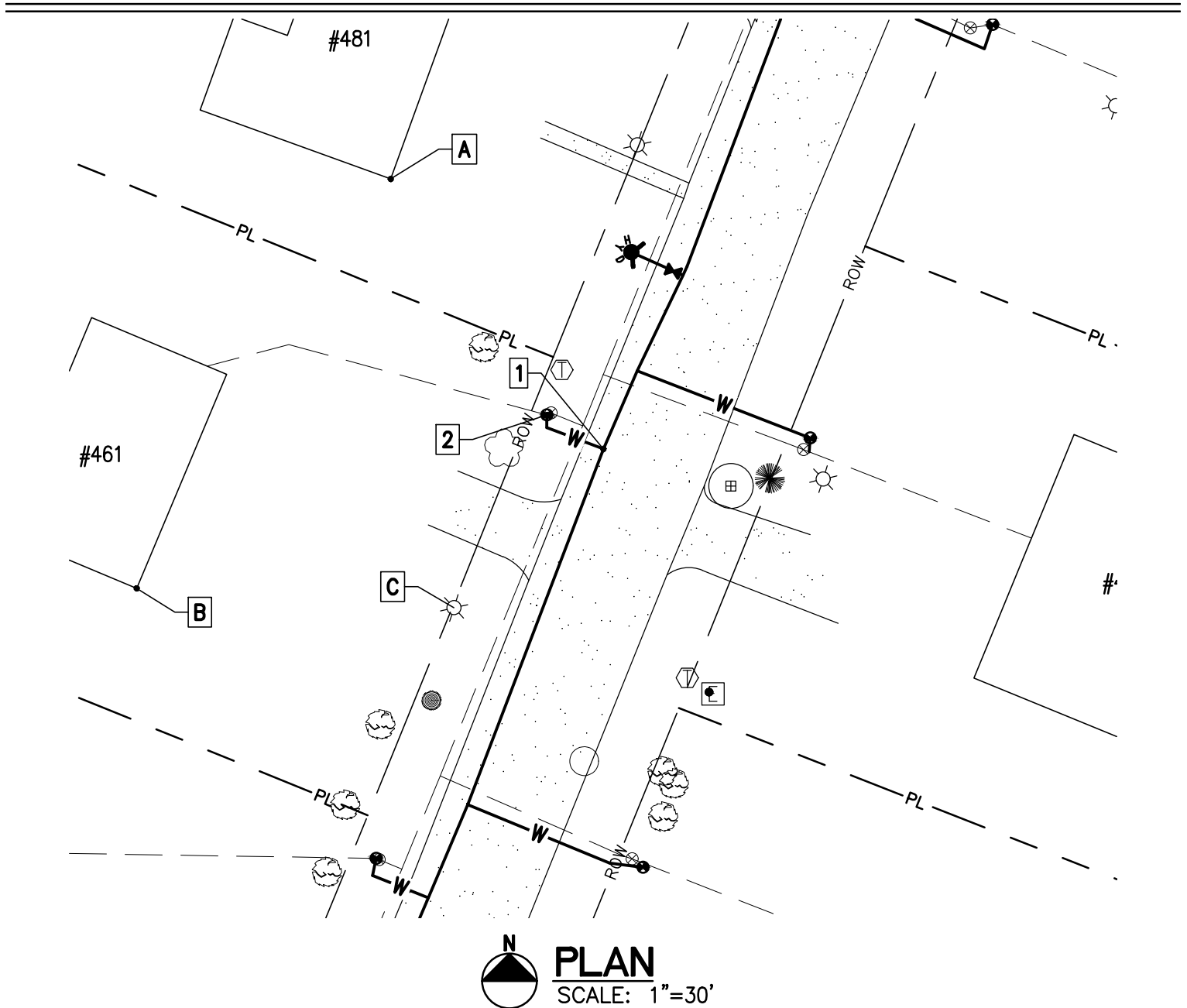

Disclaimer: Information shown on this sheet is schematic and approximate only. Dimensions, depths, materials, size, type, are not guaranteed but are provided for your convenience only. It is the best available data that the Owner has. The Owner, or any of its representatives, shall not be held liable for any costs associated with the location of items shown hereon.

Project Name: Lamplite Acres Waterline, Contract No. 1  
 Contractor: Munson Earth Moving Corporation  
 Description: Water Service Ties  
 Location: #472 White Birch Lane  
 Date Installed: 2021  
 Material/Size/Type/Etc.: 3/4" CU

<b>MEASURED DISTANCE</b>				
	A	B	C	DESC.
1	90'	92.5'	44'	CORP.
2	55.8'	56.7'	6.1'	CURB.

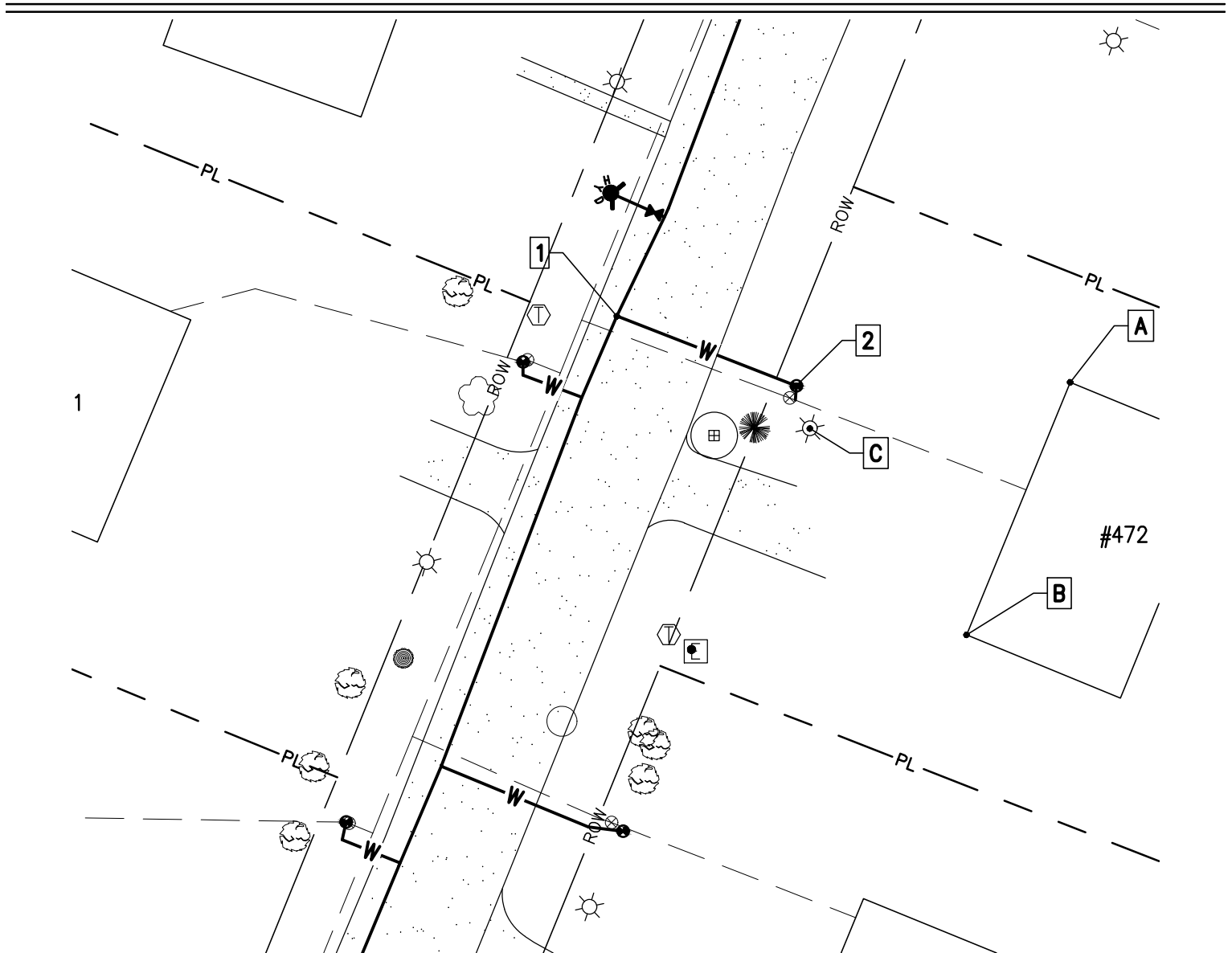

 **PLAN**  
SCALE: 1"=30'

Disclaimer: Information shown on this sheet is schematic and approximate only. Dimensions, depths, materials, size, type, are not guaranteed but are provided for your convenience only. It is the best available data that the Owner has. The Owner, or any of its representatives, shall not be held liable for any costs associated with the location of items shown hereon.

Project Name: Lamplite Acres Waterline, Contract No. 1  
 Contractor: Munson Earth Moving Corporation  
 Description: Water Service Ties  
 Location: #481 White Birch Lane  
 Date Installed: 2021  
 Material/Size/Type/Etc.: 3/4" CU

<b>MEASURED DISTANCE</b>				
	A	B	C	DESC.
1	92.6'	63.9'	46.7'	CORP.
2	83.6'	57.2'	47.6'	CURB.

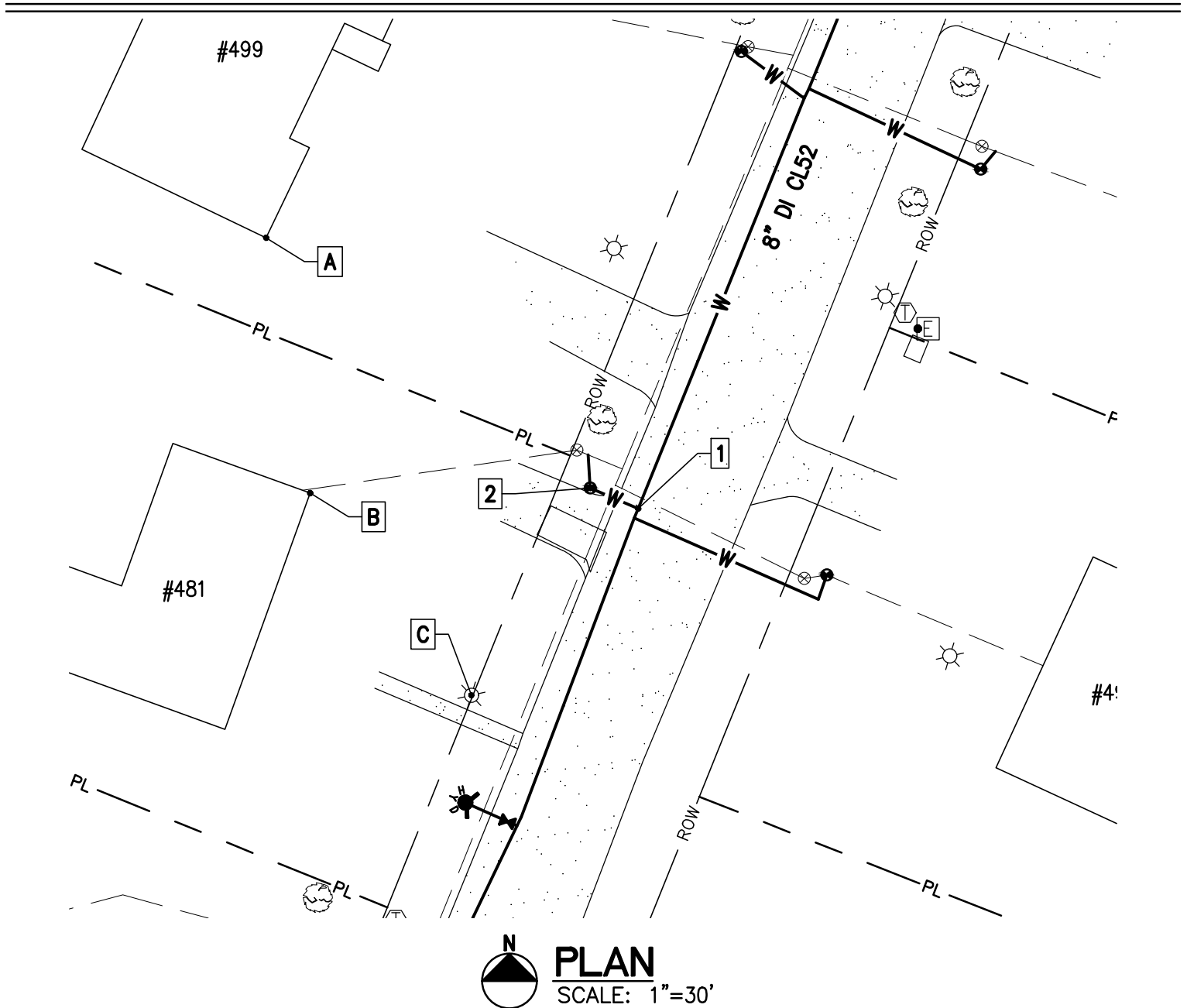

Disclaimer: Information shown on this sheet is schematic and approximate only. Dimensions, depths, materials, size, type, are not guaranteed but are provided for your convenience only. It is the best available data that the Owner has. The Owner, or any of its representatives, shall not be held liable for any costs associated with the location of items shown hereon.

Project Name: Lamplite Acres Waterline, Contract No. 1  
 Contractor: Munson Earth Moving Corporation  
 Description: Water Service Ties  
 Location: #490 White Birch Lane  
 Date Installed: 2021  
 Material/Size/Type/Etc.: 3/4" CU

<b>MEASURED DISTANCE</b>				
	A	B	C	DESC.
1	92.5'	67'	69'	CORP.
2	57.2'	53.8'	30.1'	CURB.

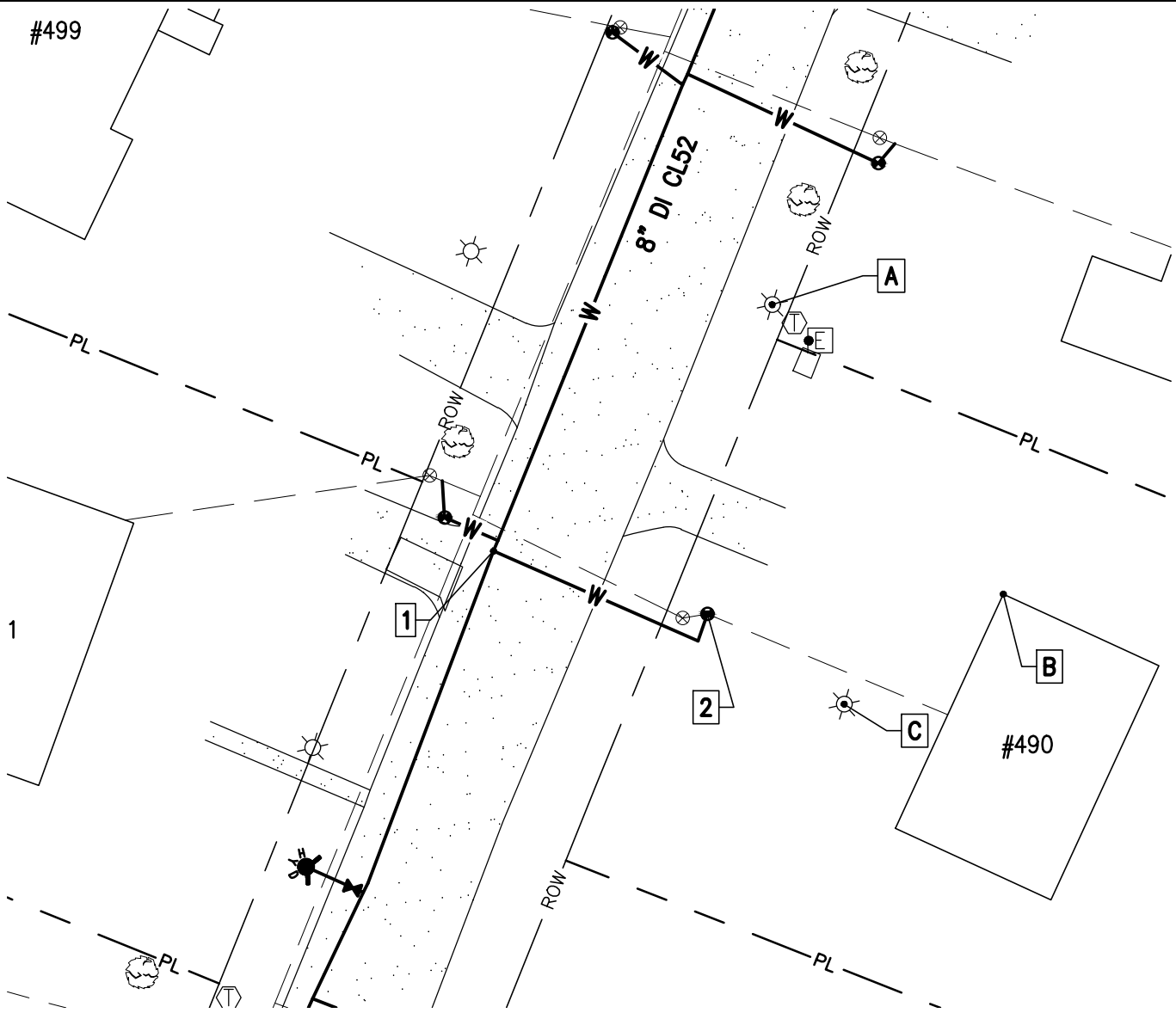

**PLAN**  
SCALE: 1"=30'

Disclaimer: Information shown on this sheet is schematic and approximate only. Dimensions, depths, materials, size, type, are not guaranteed but are provided for your convenience only. It is the best available data that the Owner has. The Owner, or any of its representatives, shall not be held liable for any costs associated with the location of items shown hereon.



Project Name: Lamplite Acres Waterline, Contract No. 1  
 Contractor: Munson Earth Moving Corporation  
 Description: Water Service Ties  
 Location: #499 White Birch Lane  
 Date Installed: 2021  
 Material/Size/Type/Etc.: 3/4" CU

<b>MEASURED DISTANCE</b>				
	A	B	C	DESC.
1	101'	86.5'	82.4'	CORP.
2	103.5'	74.1'	68.2'	CURB.

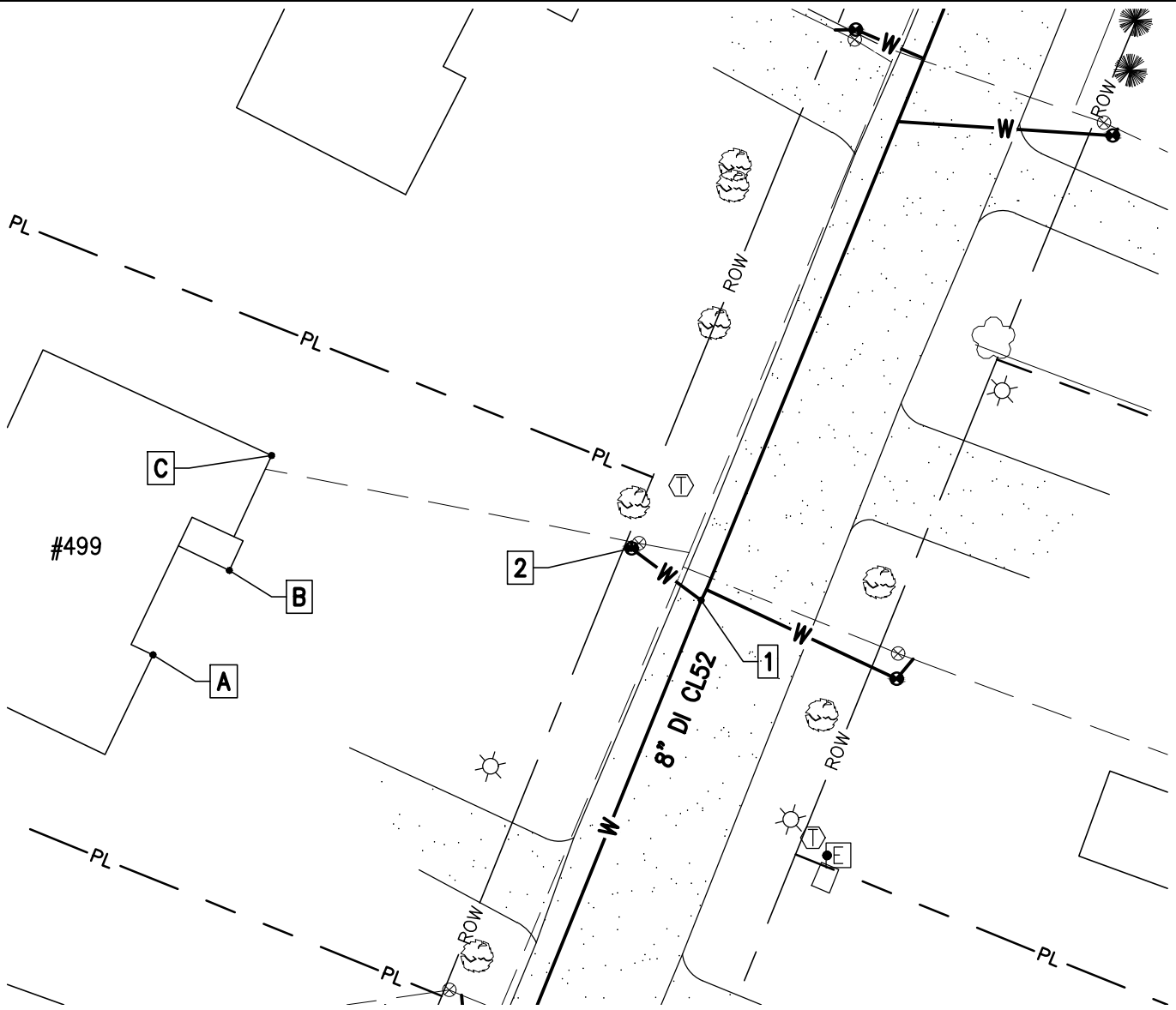

**PLAN**  
SCALE: 1"=30'

Disclaimer: Information shown on this sheet is schematic and approximate only. Dimensions, depths, materials, size, type, are not guaranteed but are provided for your convenience only. It is the best available data that the Owner has. The Owner, or any of its representatives, shall not be held liable for any costs associated with the location of items shown hereon.

Project Name: Lamplite Acres Waterline, Contract No. 1  
 Contractor: Munson Earth Moving Corporation  
 Description: Water Service Ties  
 Location: #508 White Birch Lane  
 Date Installed: 2021  
 Material/Size/Type/Etc.: 3/4" CU

<b>MEASURED DISTANCE</b>				
	A	B	C	DESC.
1	85.4'	82'	101'	CORP.
2	46.8'	43.2'	71.6'	CURB.

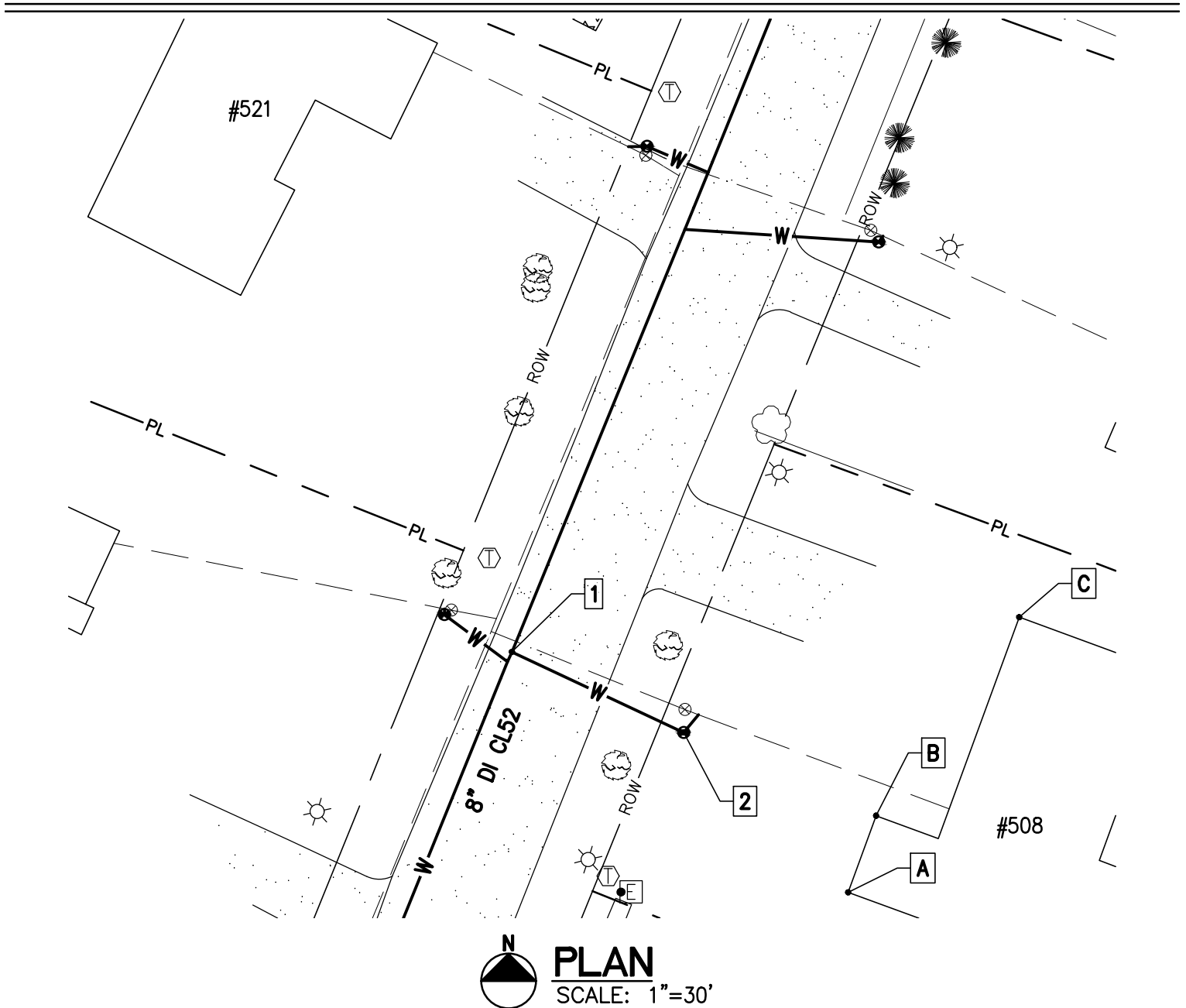

Disclaimer: Information shown on this sheet is schematic and approximate only. Dimensions, depths, materials, size, type, are not guaranteed but are provided for your convenience only. It is the best available data that the Owner has. The Owner, or any of its representatives, shall not be held liable for any costs associated with the location of items shown hereon.

Project Name: Lamplite Acres Waterline, Contract No. 1  
 Contractor: Munson Earth Moving Corporation  
 Description: Water Service Ties  
 Location: #521 White Birch Lane  
 Date Installed: 2021  
 Material/Size/Type/Etc.: 3/4" CU

<b>MEASURED DISTANCE</b>				
	A	B	C	DESC.
1	95.3'	83.5'	61'	CORP.
2	87.4'	73.4'	47.1'	CURB.

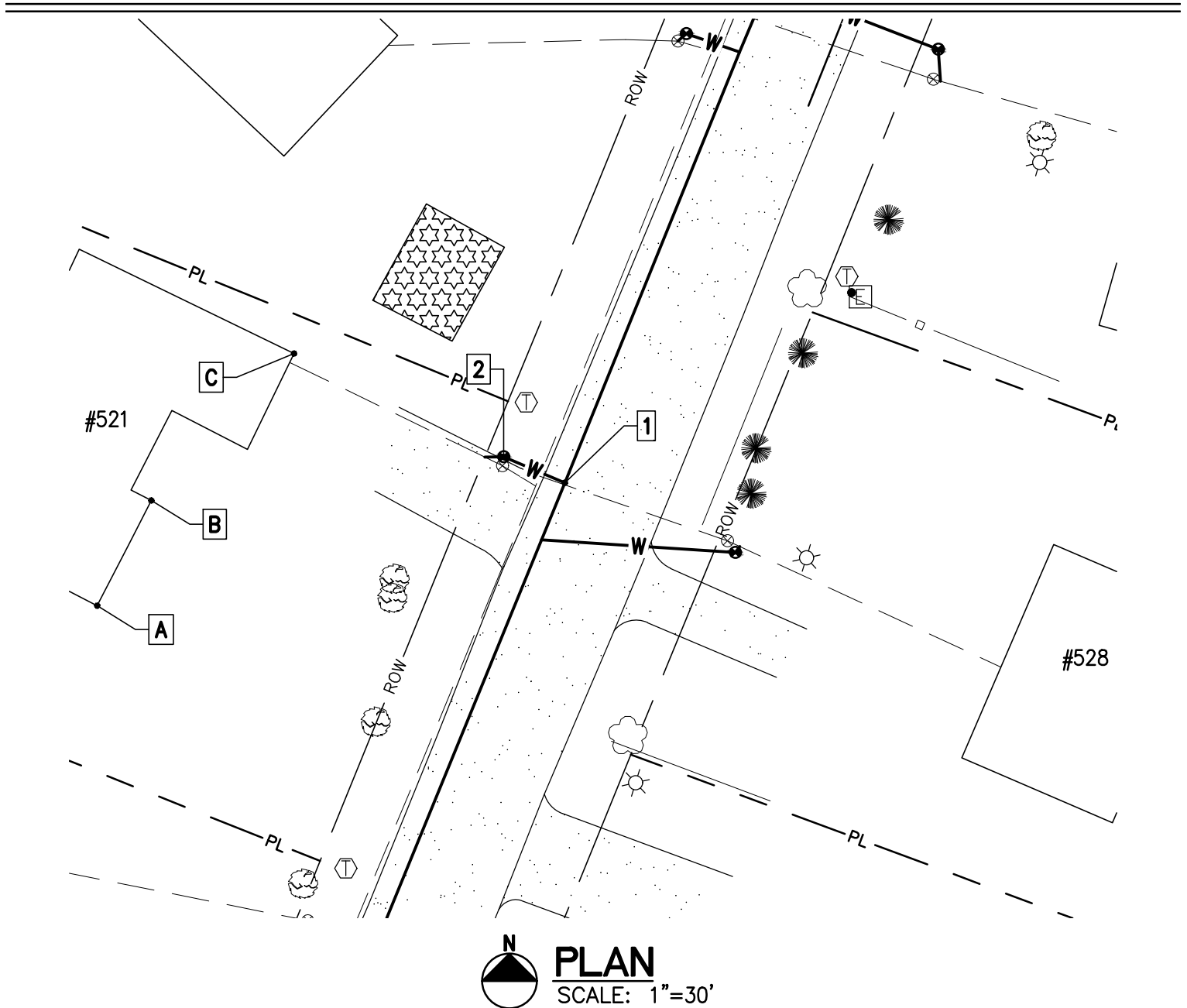

Disclaimer: Information shown on this sheet is schematic and approximate only. Dimensions, depths, materials, size, type, are not guaranteed but are provided for your convenience only. It is the best available data that the Owner has. The Owner, or any of its representatives, shall not be held liable for any costs associated with the location of items shown hereon.

Project Name: Lamplite Acres Waterline, Contract No. 1  
 Contractor: Munson Earth Moving Corporation  
 Description: Water Service Ties  
 Location: #528 White Birch Lane  
 Date Installed: 2021  
 Material/Size/Type/Etc.: 3/4" CU

<b>MEASURED DISTANCE</b>				
	A	B	C	DESC.
1	104'	96.3'	46'	CORP.
2	63.9'	62'	9'	CURB.

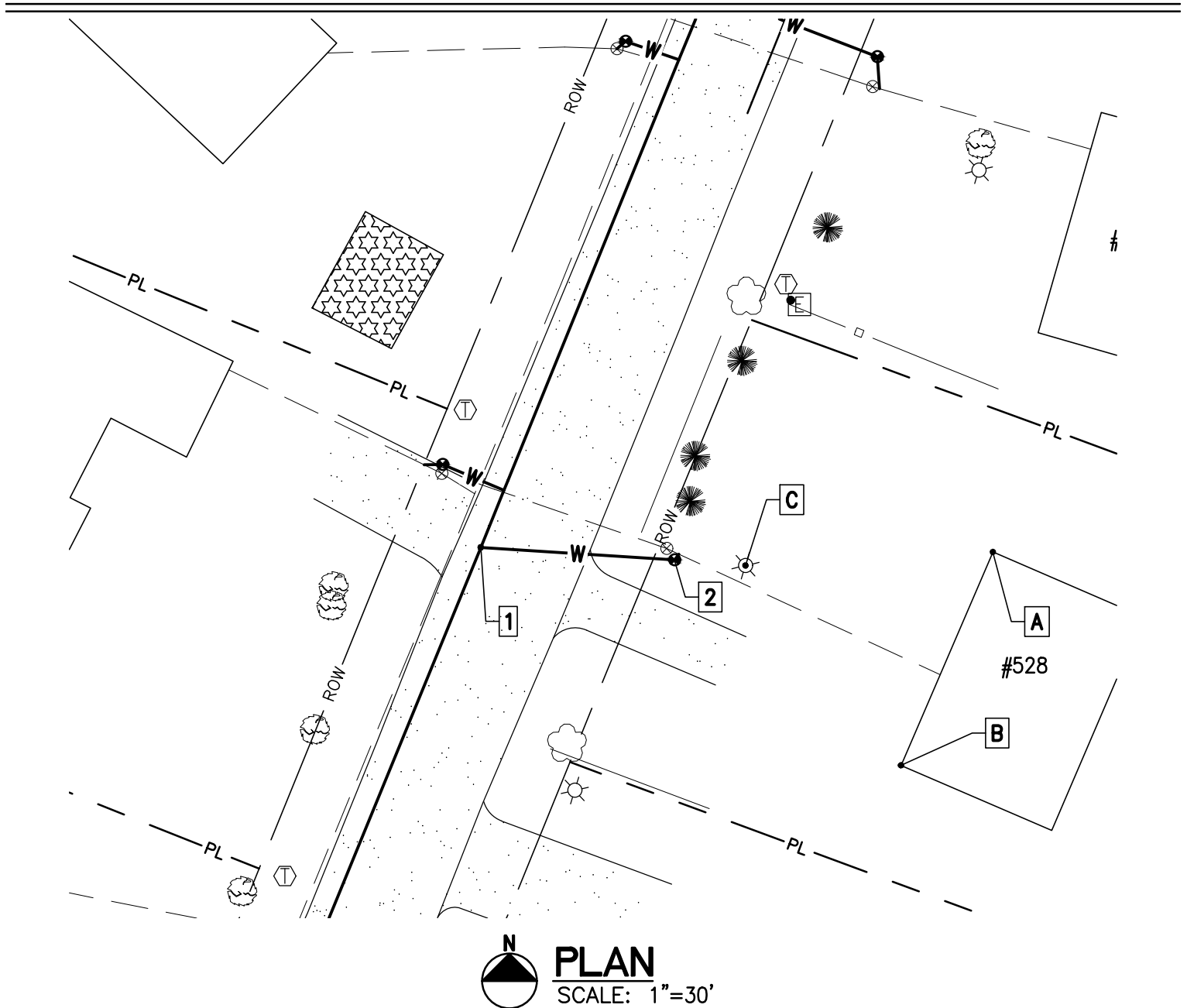

Disclaimer: Information shown on this sheet is schematic and approximate only. Dimensions, depths, materials, size, type, are not guaranteed but are provided for your convenience only. It is the best available data that the Owner has. The Owner, or any of its representatives, shall not be held liable for any costs associated with the location of items shown hereon.

Project Name: Lamplite Acres Waterline, Contract No. 1  
 Contractor: Munson Earth Moving Corporation  
 Description: Water Service Ties  
 Location: #16 Lamplite Lane  
 Date Installed: 2021  
 Material/Size/Type/Etc.: 3/4" CU

<b>MEASURED DISTANCE</b>				
	A	B	C	DESC.
1	56.6'	64.5'	23.8'	CORP.
2	40.3'	52.2'	41'	CURB.

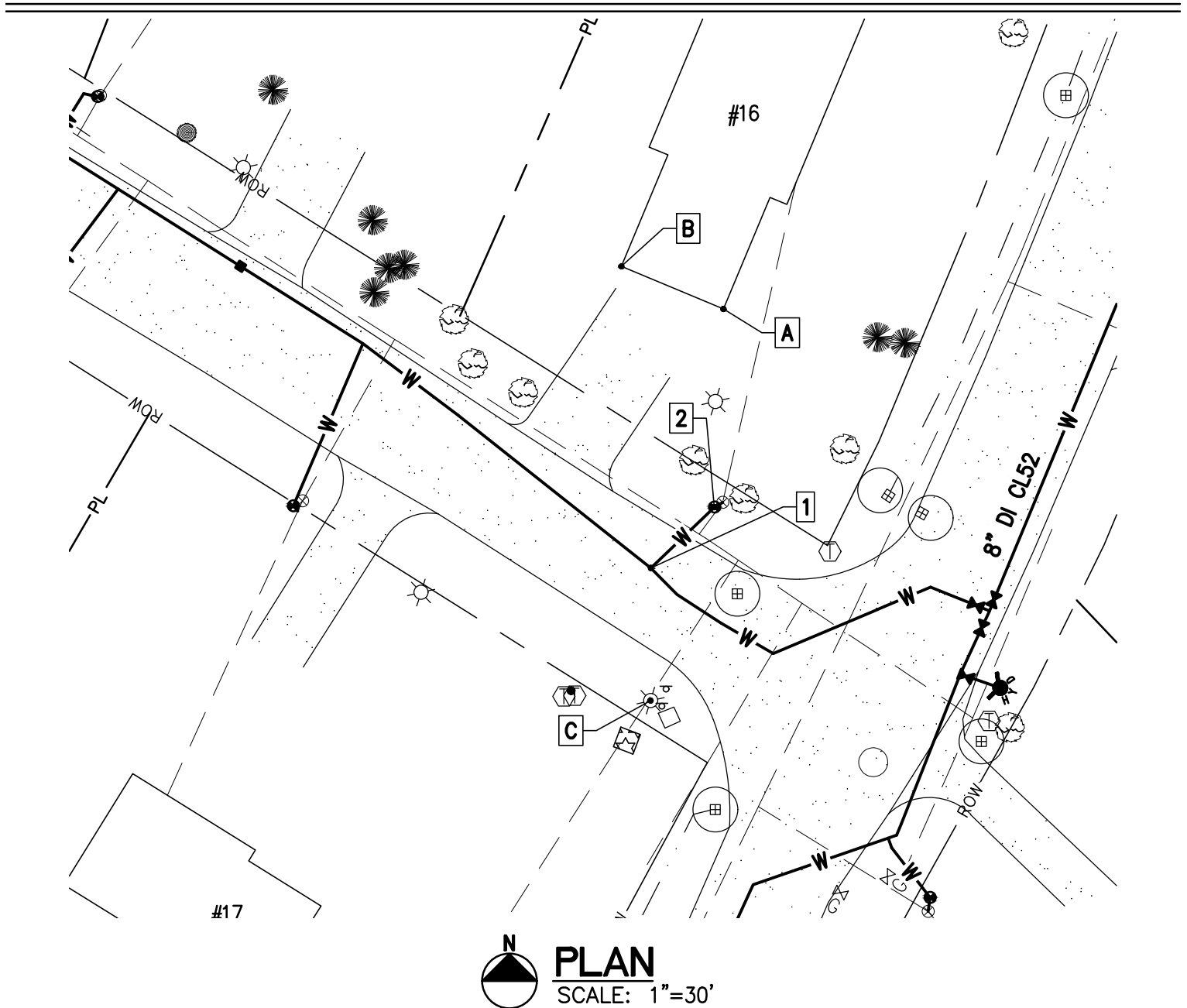

Disclaimer: Information shown on this sheet is schematic and approximate only. Dimensions, depths, materials, size, type, are not guaranteed but are provided for your convenience only. It is the best available data that the Owner has. The Owner, or any of its representatives, shall not be held liable for any costs associated with the location of items shown hereon.

Project Name: Lamplite Acres Waterline, Contract No. 1  
 Contractor: Munson Earth Moving Corporation  
 Description: Water Service Ties  
 Location: #17 Lamplite Lane  
 Date Installed: 2021  
 Material/Size/Type/Etc.: 3/4" CU

MEASURED DISTANCE				
	A	B	C	DESC.
1	46.7'	101.5'	48.4'	CORP.
2	63.3'	69'	30.6'	CURB.

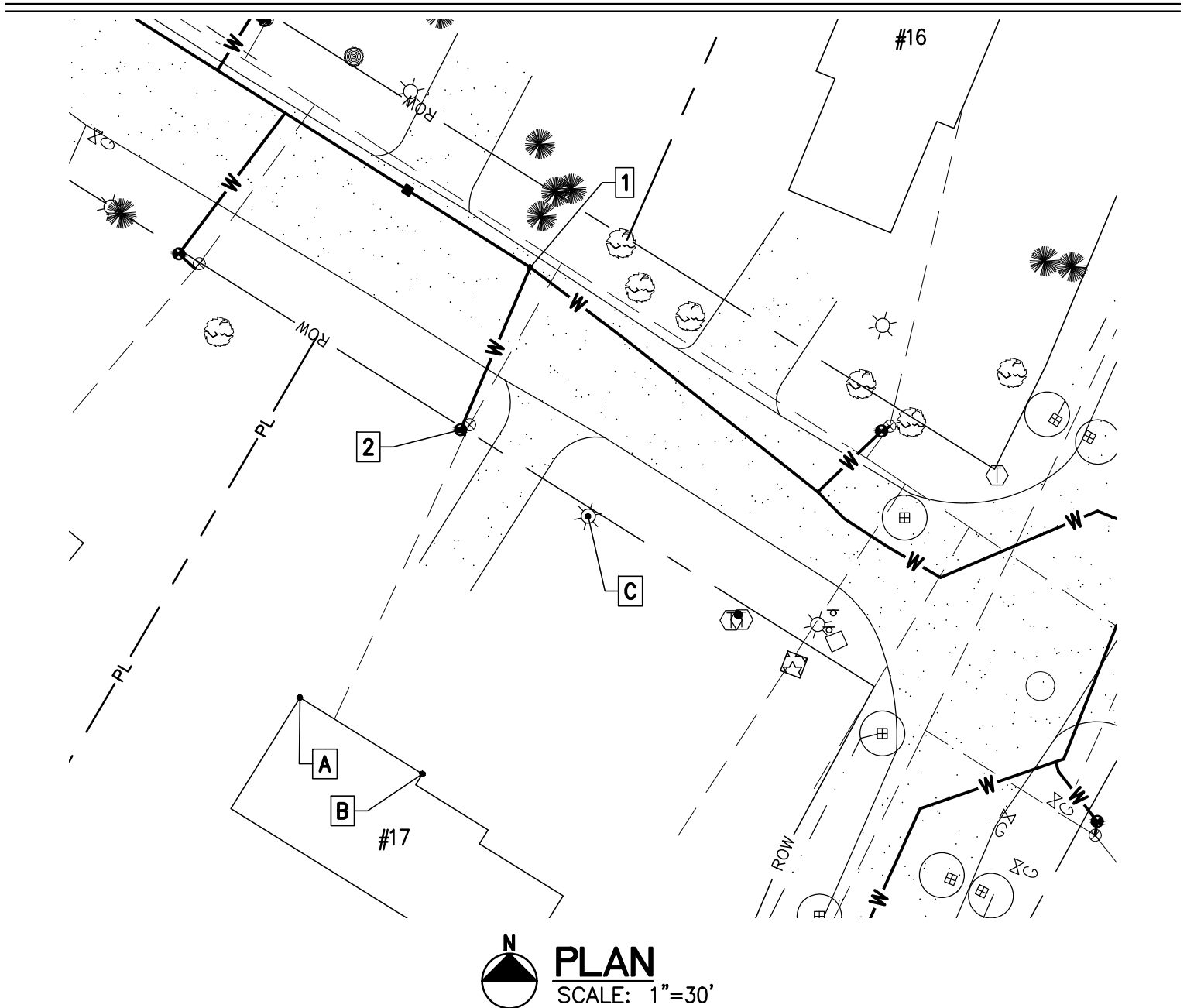

Disclaimer: Information shown on this sheet is schematic and approximate only. Dimensions, depths, materials, size, type, are not guaranteed but are provided for your convenience only. It is the best available data that the Owner has. The Owner, or any of its representatives, shall not be held liable for any costs associated with the location of items shown hereon.

Project Name: Lamplite Acres Waterline, Contract No. 1  
 Contractor: Munson Earth Moving Corporation  
 Description: Water Service Ties  
 Location: #36 Lamplite Lane  
 Date Installed: 2021  
 Material/Size/Type/Etc.: 3/4" CU

<b>MEASURED DISTANCE</b>				
	A	B	C	DESC.
1	78.3'	91'	33.8'	CORP.
2	63'	79.9'	32.5'	CURB.

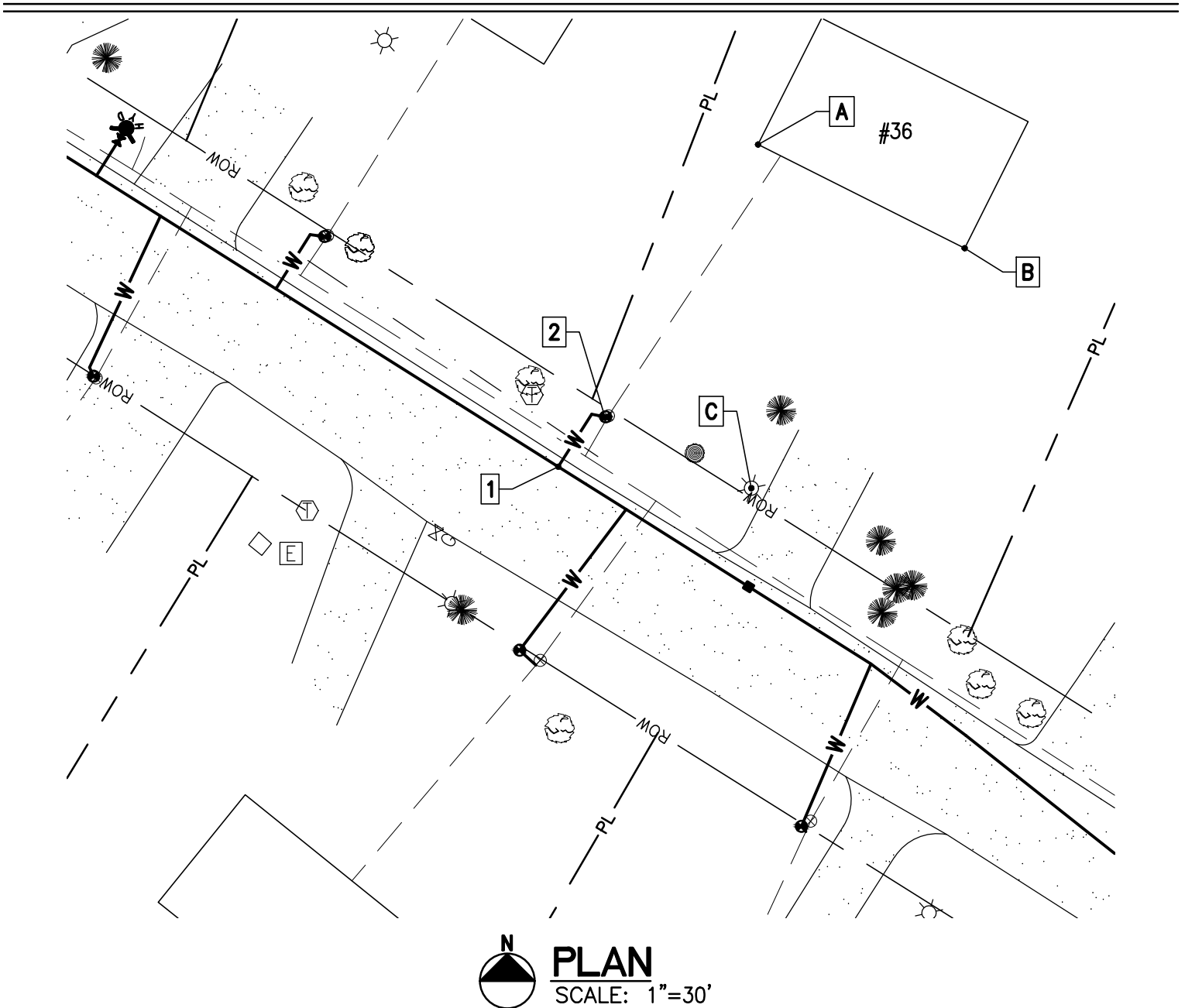

Disclaimer: Information shown on this sheet is schematic and approximate only. Dimensions, depths, materials, size, type, are not guaranteed but are provided for your convenience only. It is the best available data that the Owner has. The Owner, or any of its representatives, shall not be held liable for any costs associated with the location of items shown hereon.

Project Name: Lamplite Acres Waterline, Contract No. 1  
 Contractor: Munson Earth Moving Corporation  
 Description: Water Service Ties  
 Location: #41 Lamplite Lane  
 Date Installed: 2021  
 Material/Size/Type/Etc.: 3/4" CU

<b>MEASURED DISTANCE</b>				
	A	B	C	DESC.
1	37.7'	94'	93.9'	CORP.
2	15.9'	62.5'	61.6'	CURB.

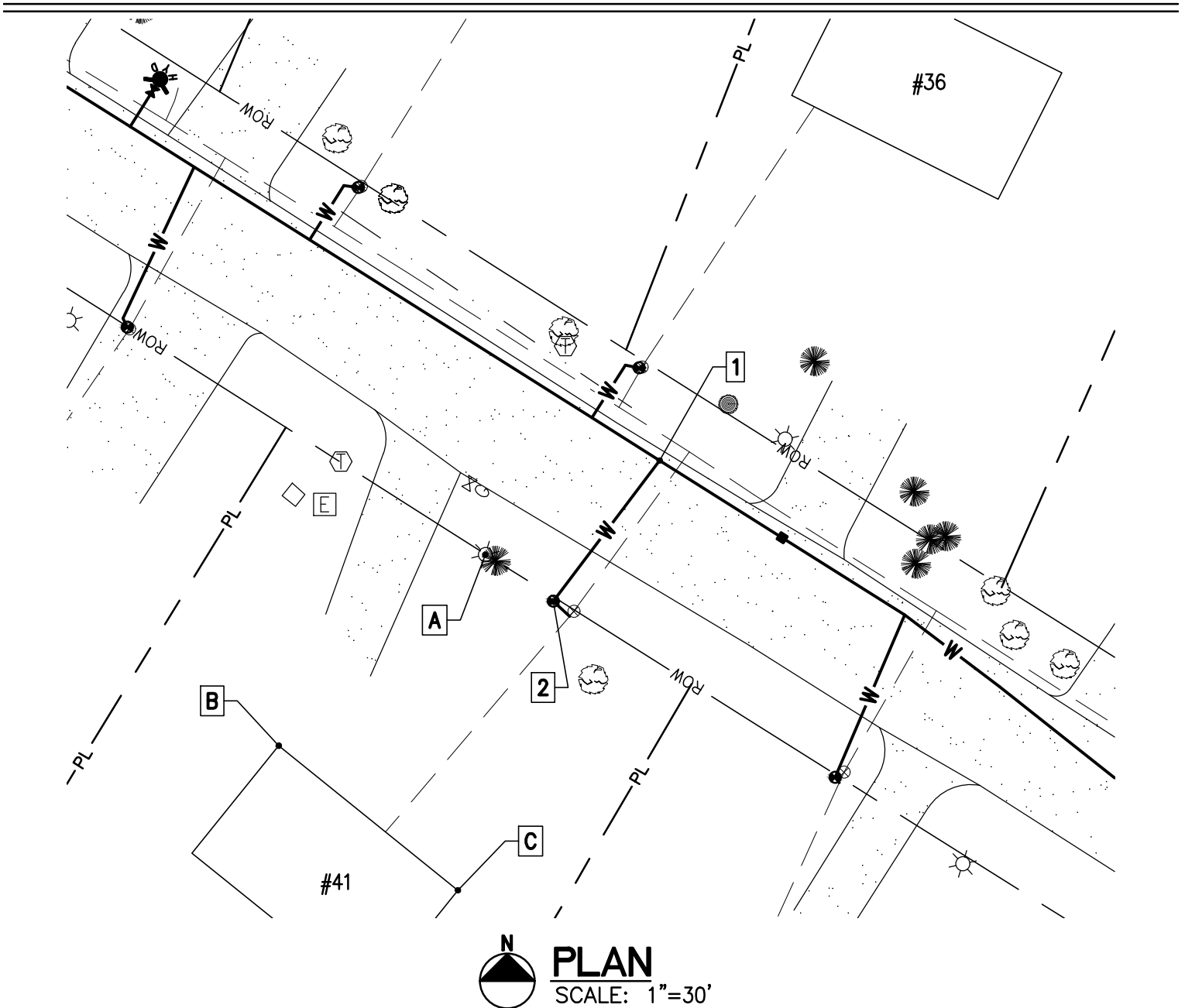

Disclaimer: Information shown on this sheet is schematic and approximate only. Dimensions, depths, materials, size, type, are not guaranteed but are provided for your convenience only. It is the best available data that the Owner has. The Owner, or any of its representatives, shall not be held liable for any costs associated with the location of items shown hereon.



Project Name: Lamplite Acres Waterline, Contract No. 1  
 Contractor: Munson Earth Moving Corporation  
 Description: Water Service Ties  
 Location: #56 Lamplite Lane  
 Date Installed: 2021  
 Material/Size/Type/Etc.: 3/4" CU

<b>MEASURED DISTANCE</b>				
	A	B	C	DESC.
1	72.4'	53'	71'	CORP.
2	56.2'	60'	39.3'	CURB.

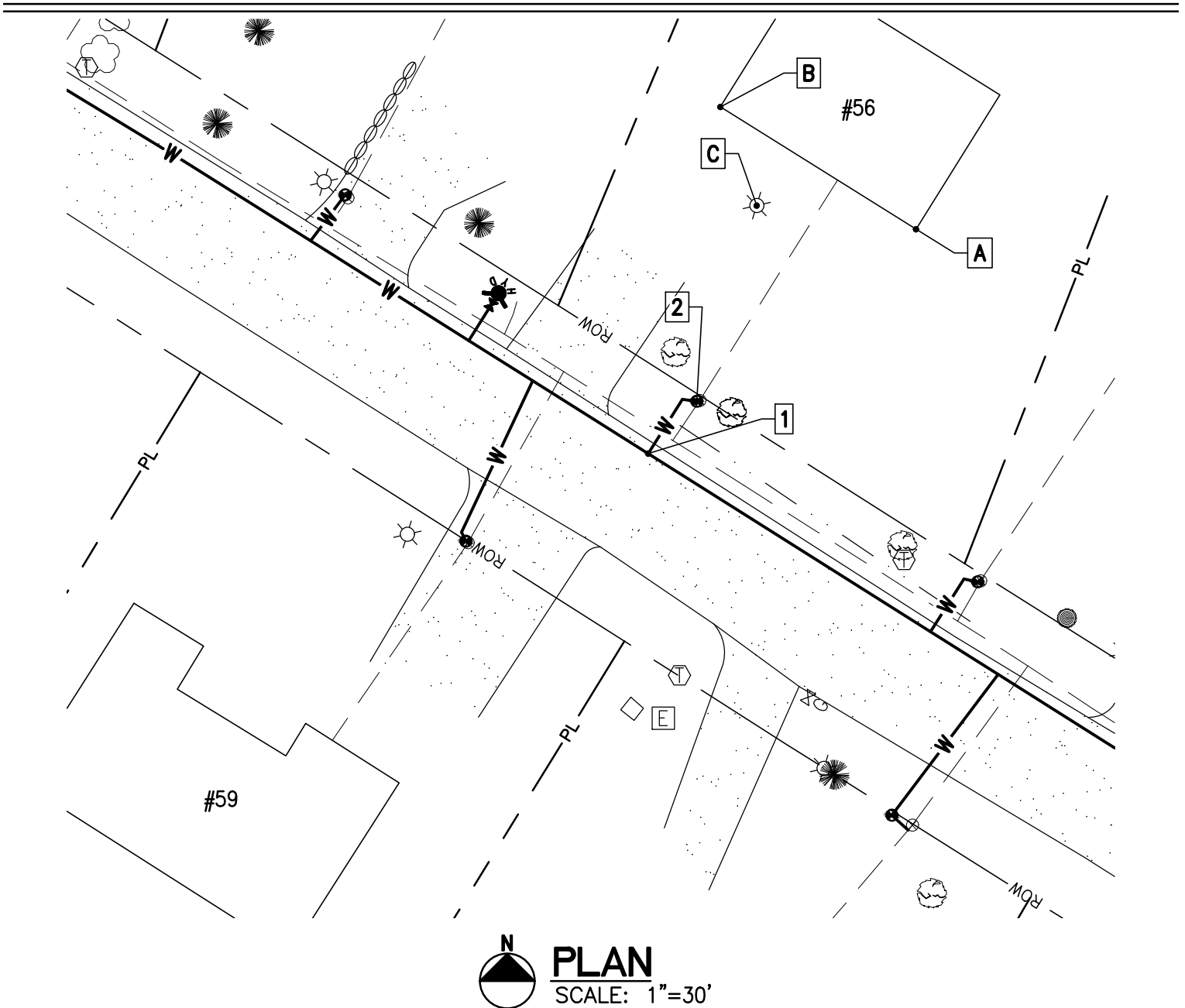

Disclaimer: Information shown on this sheet is schematic and approximate only. Dimensions, depths, materials, size, type, are not guaranteed but are provided for your convenience only. It is the best available data that the Owner has. The Owner, or any of its representatives, shall not be held liable for any costs associated with the location of items shown hereon.

Project Name: Lamplite Acres Waterline, Contract No. 1  
 Contractor: Munson Earth Moving Corporation  
 Description: Water Service Ties  
 Location: #59 Lamplite Lane  
 Date Installed: 2021  
 Material/Size/Type/Etc.: 3/4" CU

<b>MEASURED DISTANCE</b>				
	A	B	C	DESC.
1	82.8'	82.6'	41'	CORP.
2	50.7'	49.4'	12.4'	CURB.

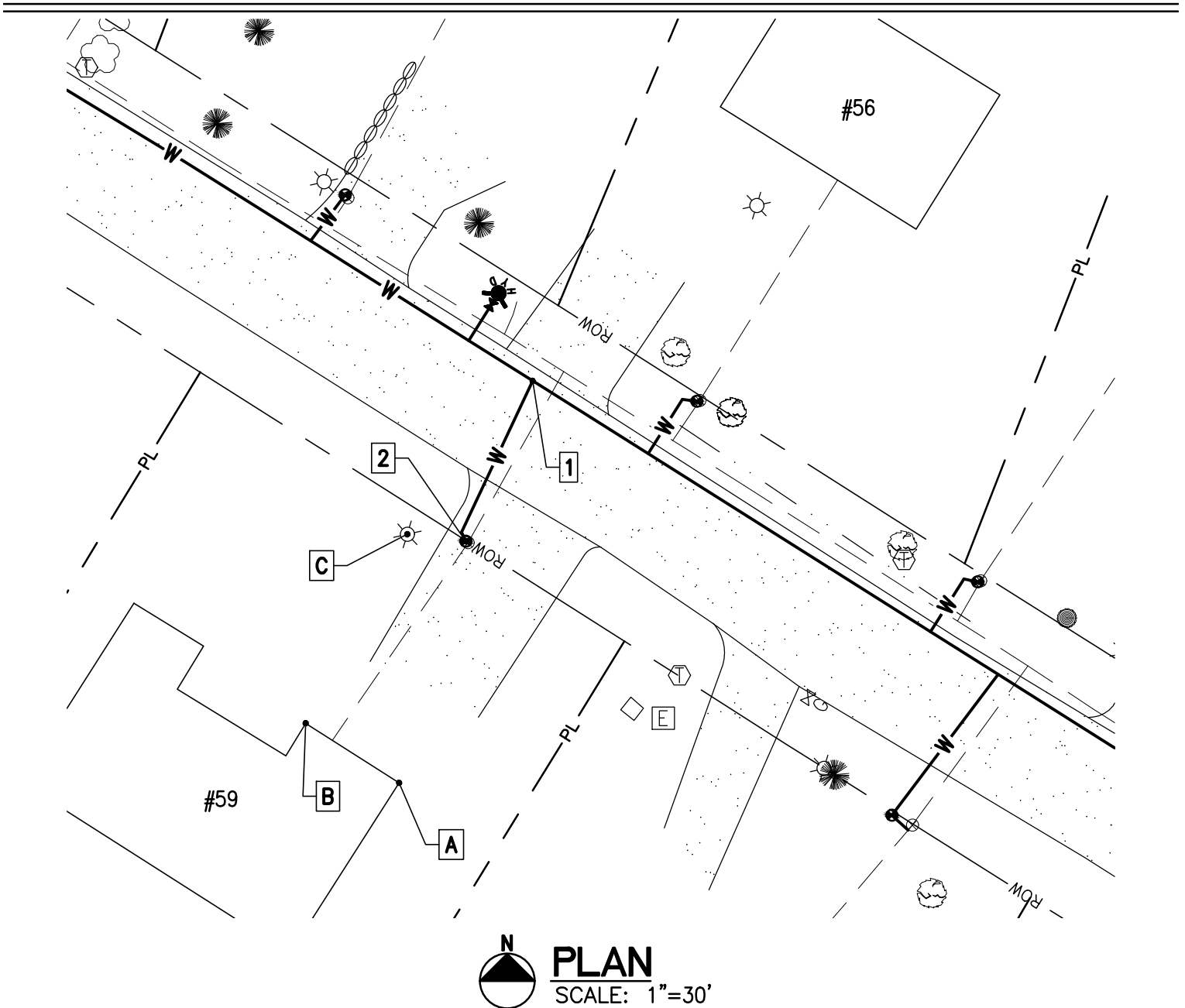

Disclaimer: Information shown on this sheet is schematic and approximate only. Dimensions, depths, materials, size, type, are not guaranteed but are provided for your convenience only. It is the best available data that the Owner has. The Owner, or any of its representatives, shall not be held liable for any costs associated with the location of items shown hereon.

Project Name: Lamplite Acres Waterline, Contract No. 1  
 Contractor: Munson Earth Moving Corporation  
 Description: Water Service Ties  
 Location: #70 Lamplite Lane  
 Date Installed: 2021  
 Material/Size/Type/Etc.: 3/4" CU

<b>MEASURED DISTANCE</b>				
	A	B	C	DESC.
1	79.6'	68.4'	15.2'	CORB.
2	66.8'	56.1'	5.4'	CURB.

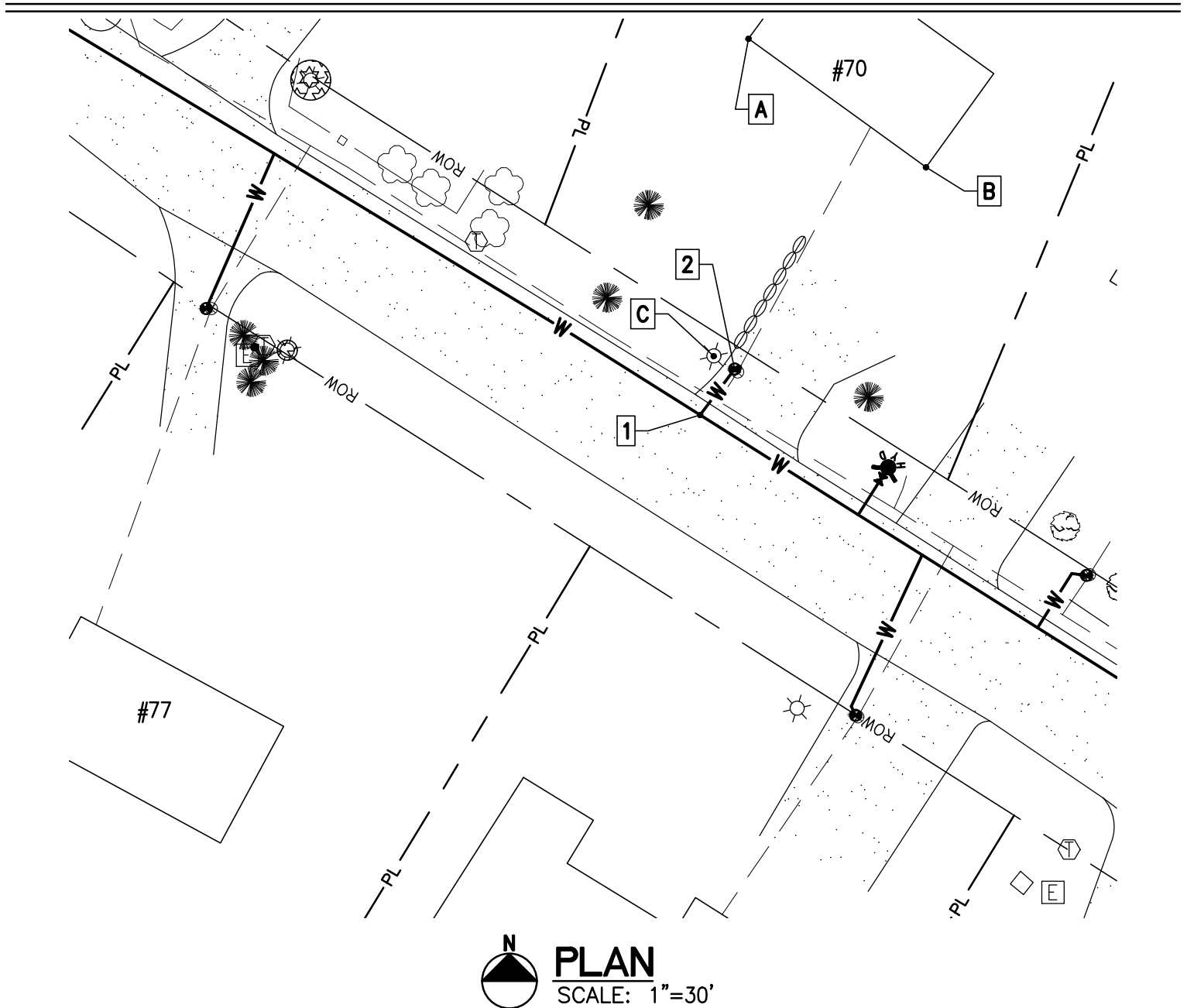

Disclaimer: Information shown on this sheet is schematic and approximate only. Dimensions, depths, materials, size, type, are not guaranteed but are provided for your convenience only. It is the best available data that the Owner has. The Owner, or any of its representatives, shall not be held liable for any costs associated with the location of items shown hereon.

Project Name: Lamplite Acres Waterline, Contract No. 1  
 Contractor: Munson Earth Moving Corporation  
 Description: Water Service Ties  
 Location: #77 Lamplite Lane  
 Date Installed: 2021  
 Material/Size/Type/Etc.: 3/4" CU

MEASURED DISTANCE				
	A	B	C	DESC.
1	101.2'	114'	37.7'	CORP.
2	67.3'	84.3'	18.4'	CURB.

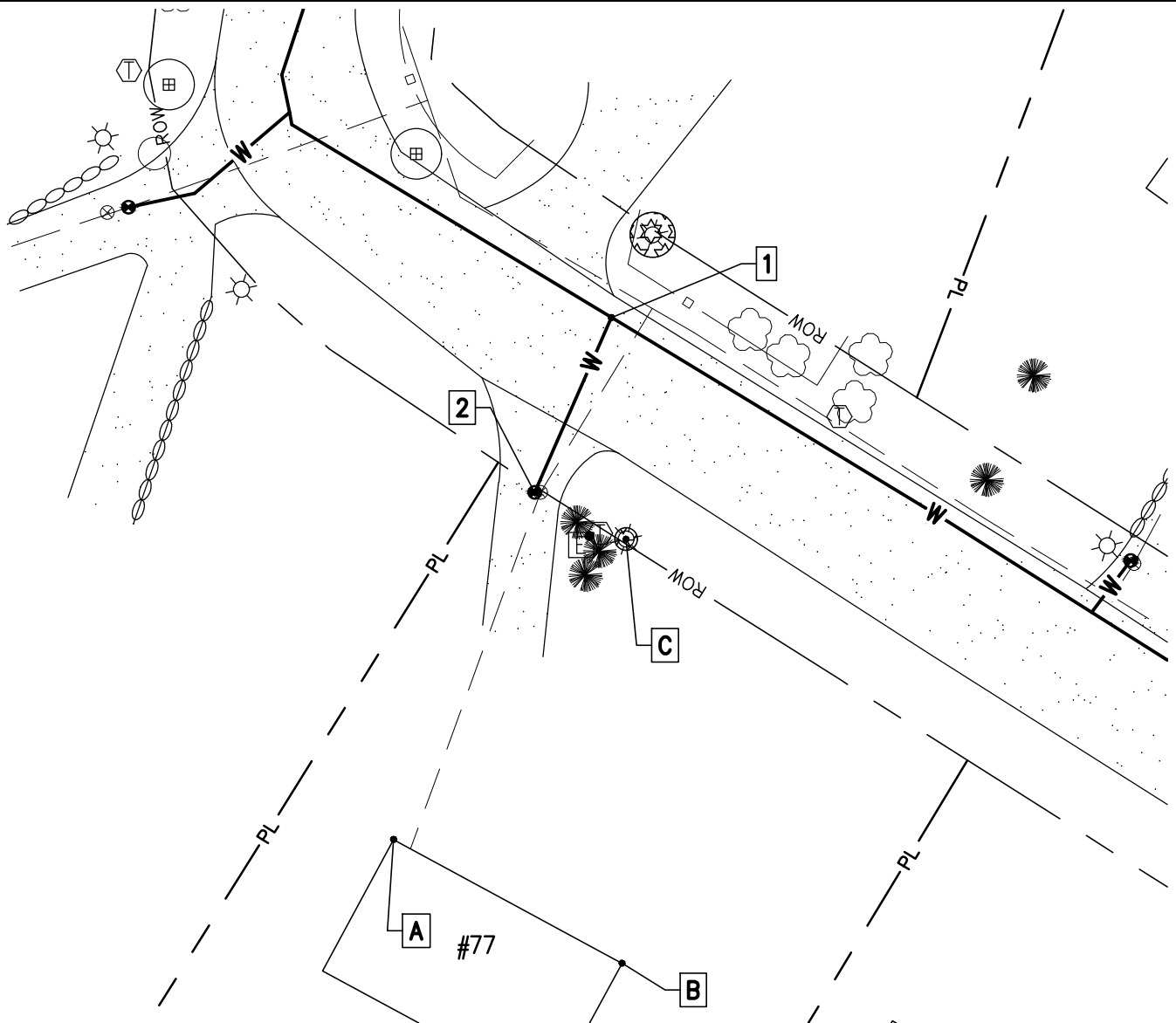

Disclaimer: Information shown on this sheet is schematic and approximate only. Dimensions, depths, materials, size, type, are not guaranteed but are provided for your convenience only. It is the best available data that the Owner has. The Owner, or any of its representatives, shall not be held liable for any costs associated with the location of items shown hereon.

Project Name: Lamplite Acres Waterline, Contract No. 1  
 Contractor: Munson Earth Moving Corporation  
 Description: Water Service Ties  
 Location: #95 Lamplite Lane  
 Date Installed: 2021  
 Material/Size/Type/Etc.: 3/4" CU

<b>MEASURED DISTANCE</b>				
	A	B	C	DESC.
1	25.8'	27.2'	39'	CORP.
2	23'	13.7'	24.8'	CURB.

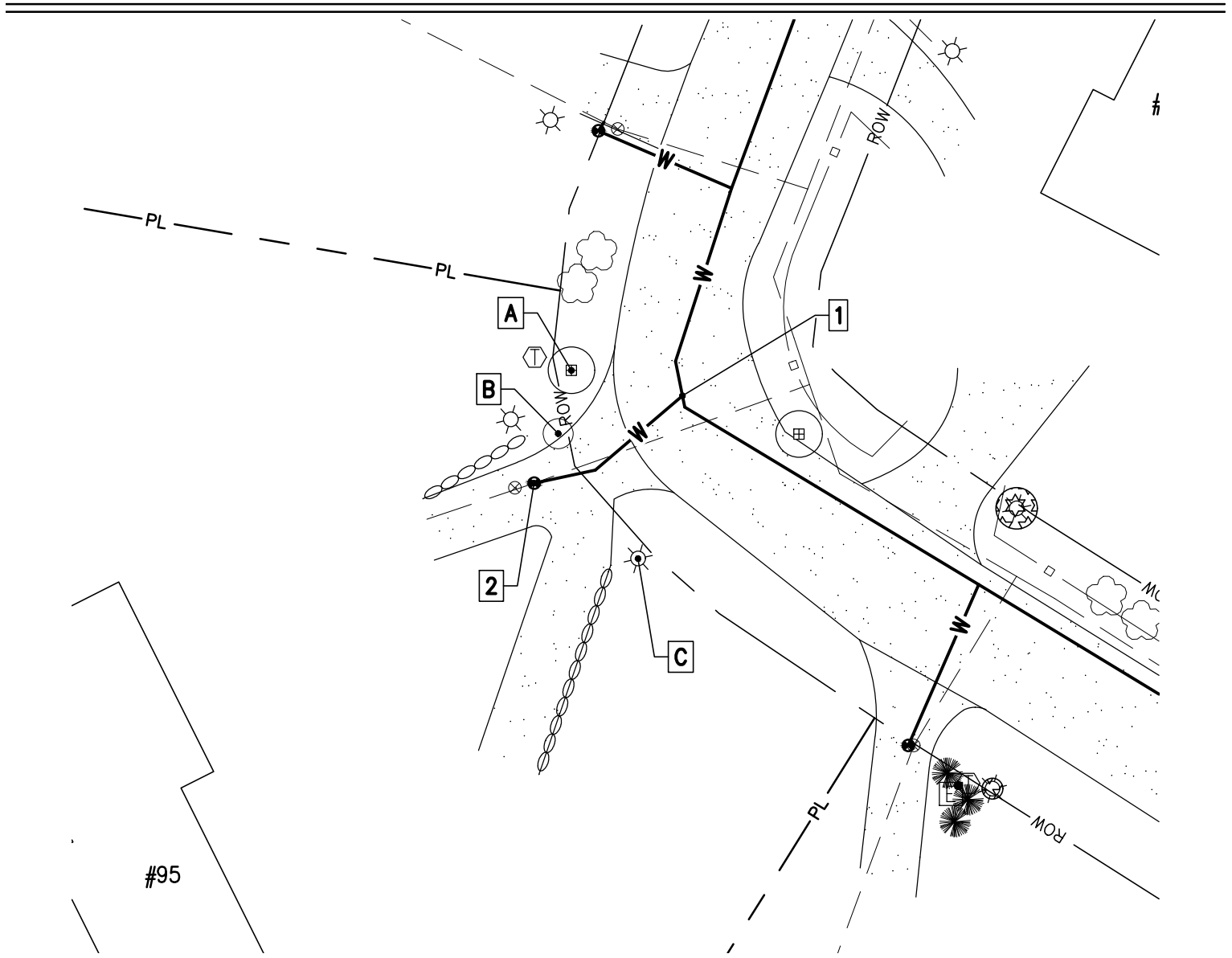

**PLAN**  
SCALE: 1"=30'

Disclaimer: Information shown on this sheet is schematic and approximate only. Dimensions, depths, materials, size, type, are not guaranteed but are provided for your convenience only. It is the best available data that the Owner has. The Owner, or any of its representatives, shall not be held liable for any costs associated with the location of items shown hereon.

Project Name: Lamplite Acres Waterline, Contract No. 1  
 Contractor: Munson Earth Moving Corporation  
 Description: Water Service Ties  
 Location: #107 Lamplite Lane  
 Date Installed: 2021  
 Material/Size/Type/Etc.: 3/4" CU

<b>MEASURED DISTANCE</b>				
	A	B	C	DESC.
1	90'	95'	40'	CORP.
2	55.9'	66.4'	10.4'	CURB.

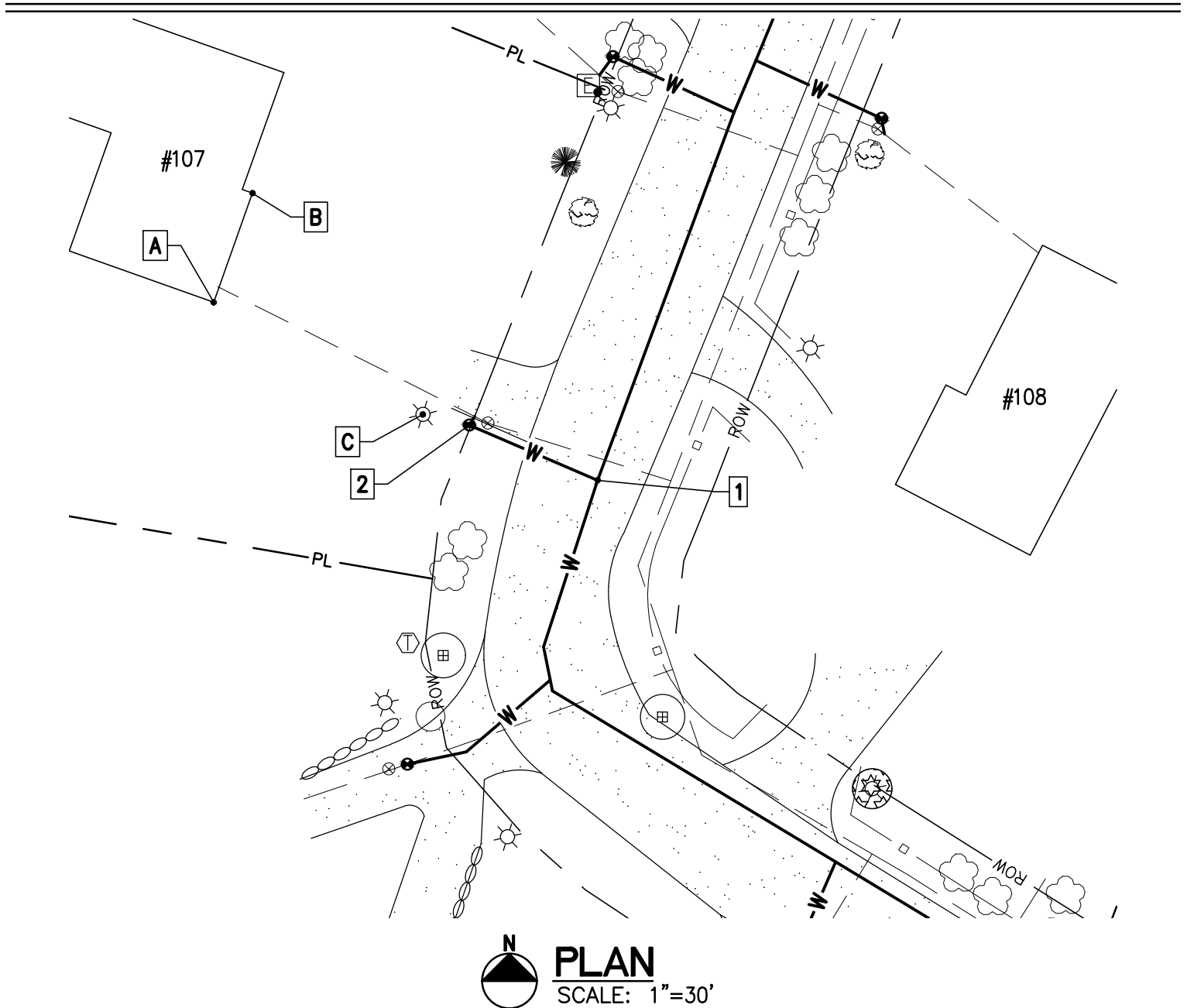

Disclaimer: Information shown on this sheet is schematic and approximate only. Dimensions, depths, materials, size, type, are not guaranteed but are provided for your convenience only. It is the best available data that the Owner has. The Owner, or any of its representatives, shall not be held liable for any costs associated with the location of items shown hereon.

Project Name: Lamplite Acres Waterline, Contract No. 1  
 Contractor: Munson Earth Moving Corporation  
 Description: Water Service Ties  
 Location: #108 Lamplite Lane  
 Date Installed: 2021  
 Material/Size/Type/Etc.: 3/4" CU

<b>MEASURED DISTANCE</b>				
	A	B	C	DESC.
1	68'	77'	93'	CORP.
2	41.8'	55.2'	73.8'	CURB.

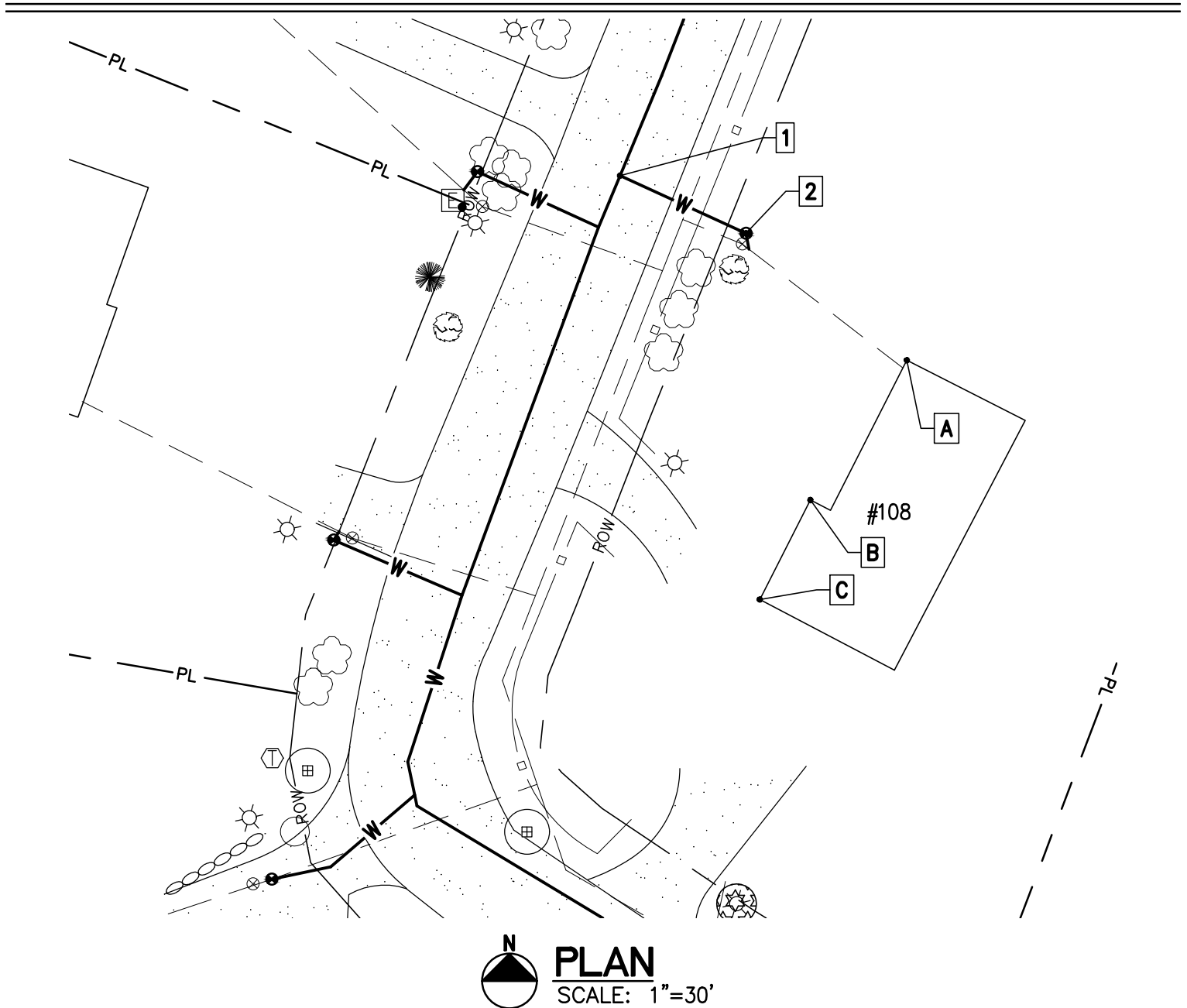

Disclaimer: Information shown on this sheet is schematic and approximate only. Dimensions, depths, materials, size, type, are not guaranteed but are provided for your convenience only. It is the best available data that the Owner has. The Owner, or any of its representatives, shall not be held liable for any costs associated with the location of items shown hereon.

Project Name: Lamplite Acres Waterline, Contract No. 1  
 Contractor: Munson Earth Moving Corporation  
 Description: Water Service Ties  
 Location: #123 Lamplite Lane  
 Date Installed: 2021  
 Material/Size/Type/Etc.: 3/4" CU

<b>MEASURED DISTANCE</b>				
	A	B	C	DESC.
1	94.4'	106.5'	38.5'	CORP.
2	66.2'	88.5'	28.5'	CURB.

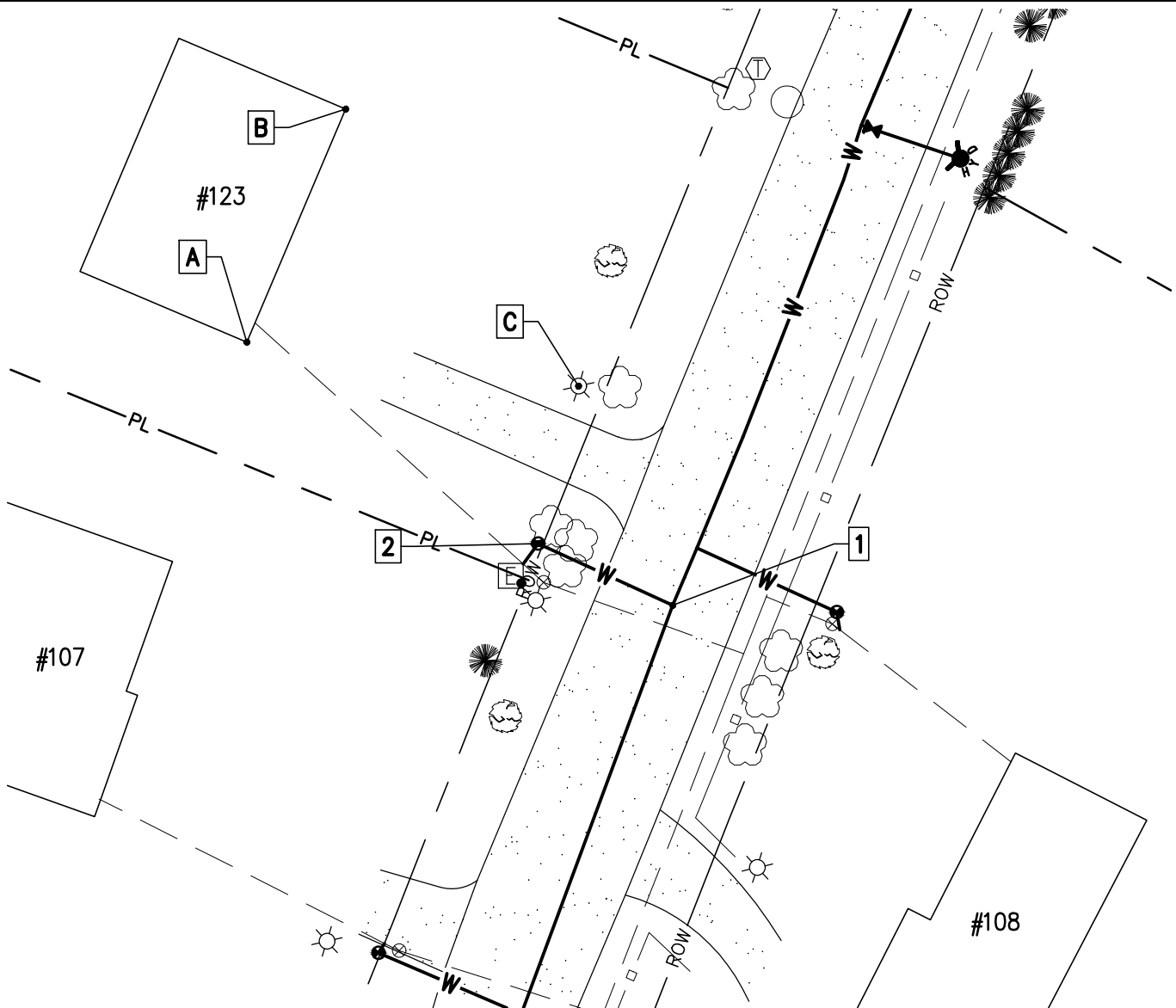

**PLAN**  
SCALE: 1"=30'

Disclaimer: Information shown on this sheet is schematic and approximate only. Dimensions, depths, materials, size, type, are not guaranteed but are provided for your convenience only. It is the best available data that the Owner has. The Owner, or any of its representatives, shall not be held liable for any costs associated with the location of items shown hereon.



Project Name: Lamplite Acres Waterline, Contract No. 1  
 Contractor: Munson Earth Moving Corporation  
 Description: Water Service Ties  
 Location: #147 Lamplite Lane  
 Date Installed: 2021  
 Material/Size/Type/Etc.: 3/4" CU

MEASURED DISTANCE				
	A	B	C	DESC.
1	86.4'	81.5'	29'	CORP.
2	106'	103.5'	63'	CURB.

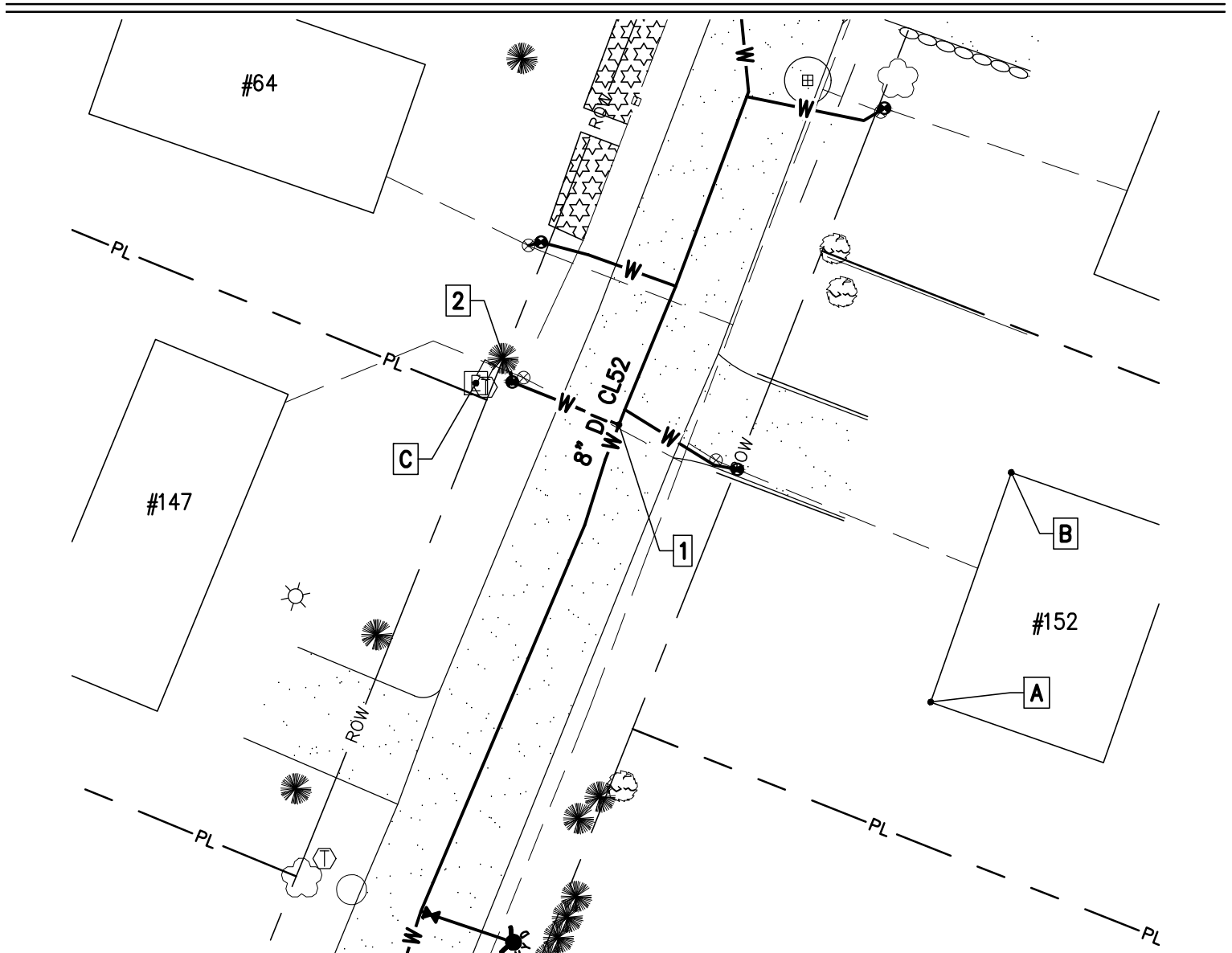

**PLAN**  
SCALE: 1"=30'

Disclaimer: Information shown on this sheet is schematic and approximate only. Dimensions, depths, materials, size, type, are not guaranteed but are provided for your convenience only. It is the best available data that the Owner has. The Owner, or any of its representatives, shall not be held liable for any costs associated with the location of items shown hereon.

Project Name: Lamplite Acres Waterline, Contract No. 1  
 Contractor: Munson Earth Moving Corporation  
 Description: Water Service Ties  
 Location: #152 Lamplite Lane  
 Date Installed: 2021  
 Material/Size/Type/Etc.: 3/4" CU

<b>MEASURED DISTANCE</b>				
	A	B	C	DESC.
1	87.4'	81'	29'	CORP.
2	61.8'	57.8'	53.3'	CURB.

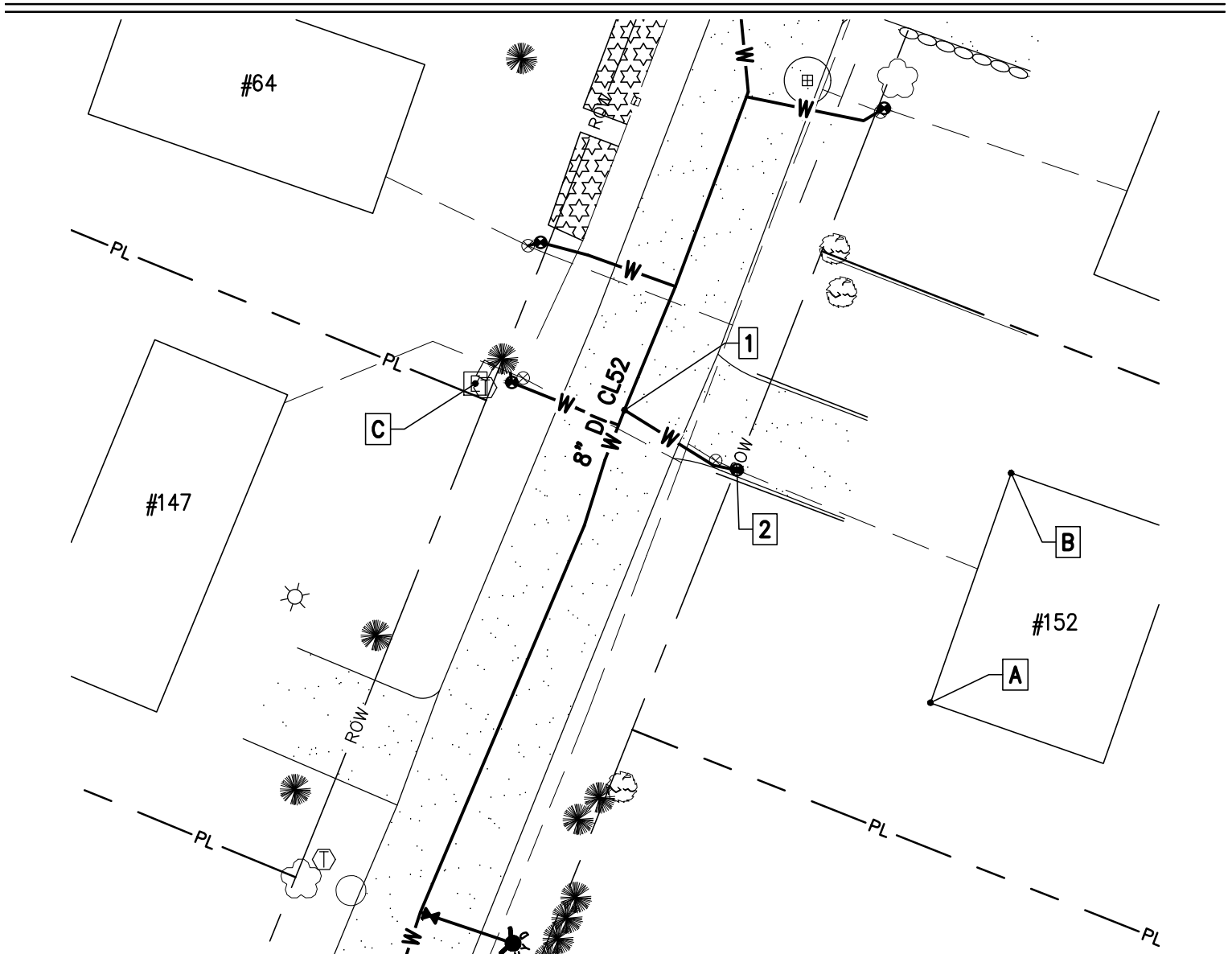

**PLAN**  
SCALE: 1"=30'

Disclaimer: Information shown on this sheet is schematic and approximate only. Dimensions, depths, materials, size, type, are not guaranteed but are provided for your convenience only. It is the best available data that the Owner has. The Owner, or any of its representatives, shall not be held liable for any costs associated with the location of items shown hereon.

Project Name: Lamplite Acres Waterline, Contract No. 1  
 Contractor: Munson Earth Moving Corporation  
 Description: Water Service Ties  
 Location: #170 Lamplite Lane  
 Date Installed: 2021  
 Material/Size/Type/Etc.: 3/4" CU

<b>MEASURED DISTANCE</b>				
	A	B	C	DESC.
1	90'	79.5'	37.7'	CORP.
2	59.3'	53.8'	27.5'	CURB.

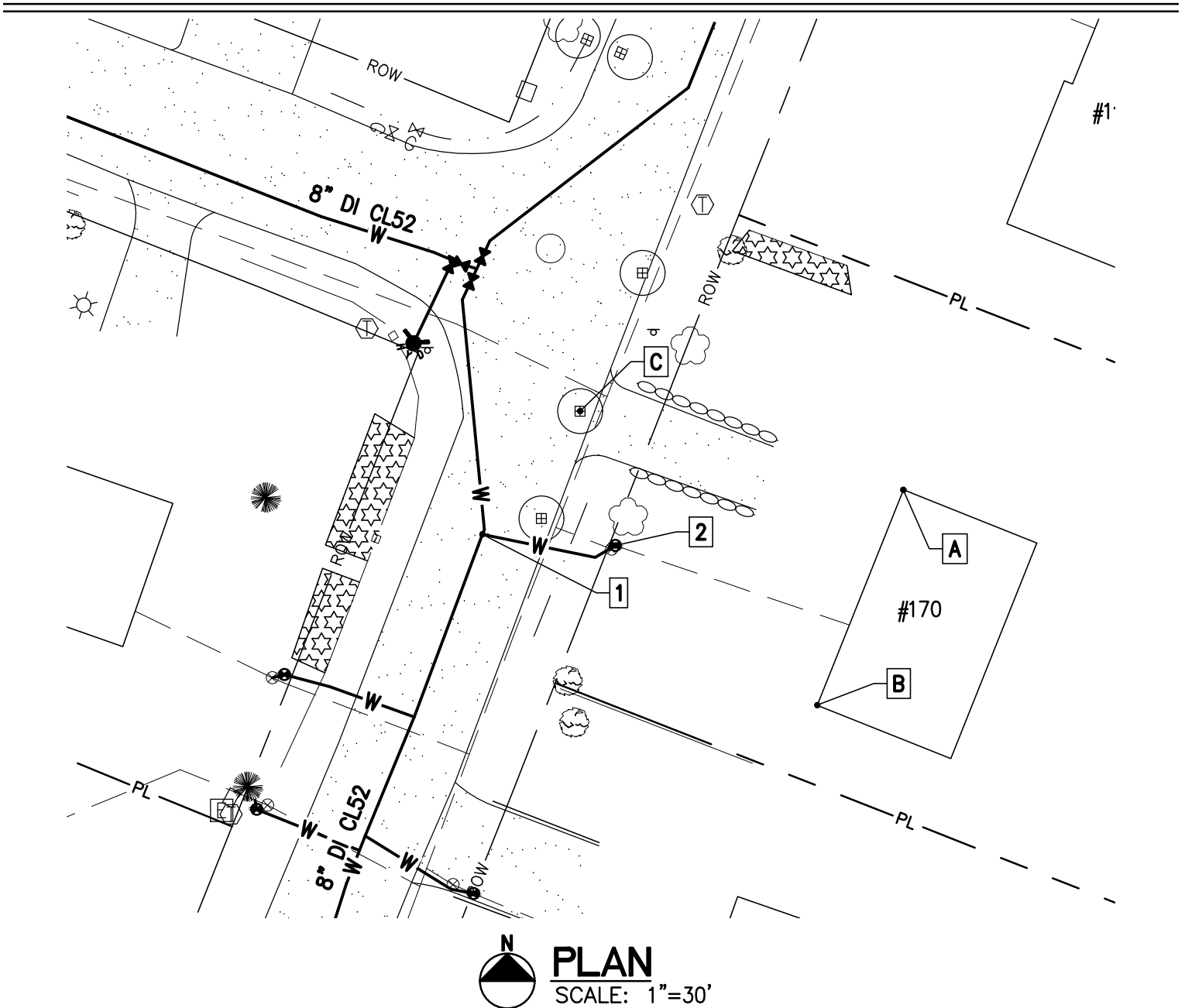

Disclaimer: Information shown on this sheet is schematic and approximate only. Dimensions, depths, materials, size, type, are not guaranteed but are provided for your convenience only. It is the best available data that the Owner has. The Owner, or any of its representatives, shall not be held liable for any costs associated with the location of items shown hereon.

Project Name: Lamplite Acres Waterline, Contract No. 1  
 Contractor: Munson Earth Moving Corporation  
 Description: Water Service Ties  
 Location: #192 Lamplite Lane  
 Date Installed: 2021  
 Material/Size/Type/Etc.: 3/4" CU

<b>MEASURED DISTANCE</b>				
	A	B	C	DESC.
1	76.4'	80.2'	16.2'	CORP.
2	61.2'	68.6'	5.6'	CURB.

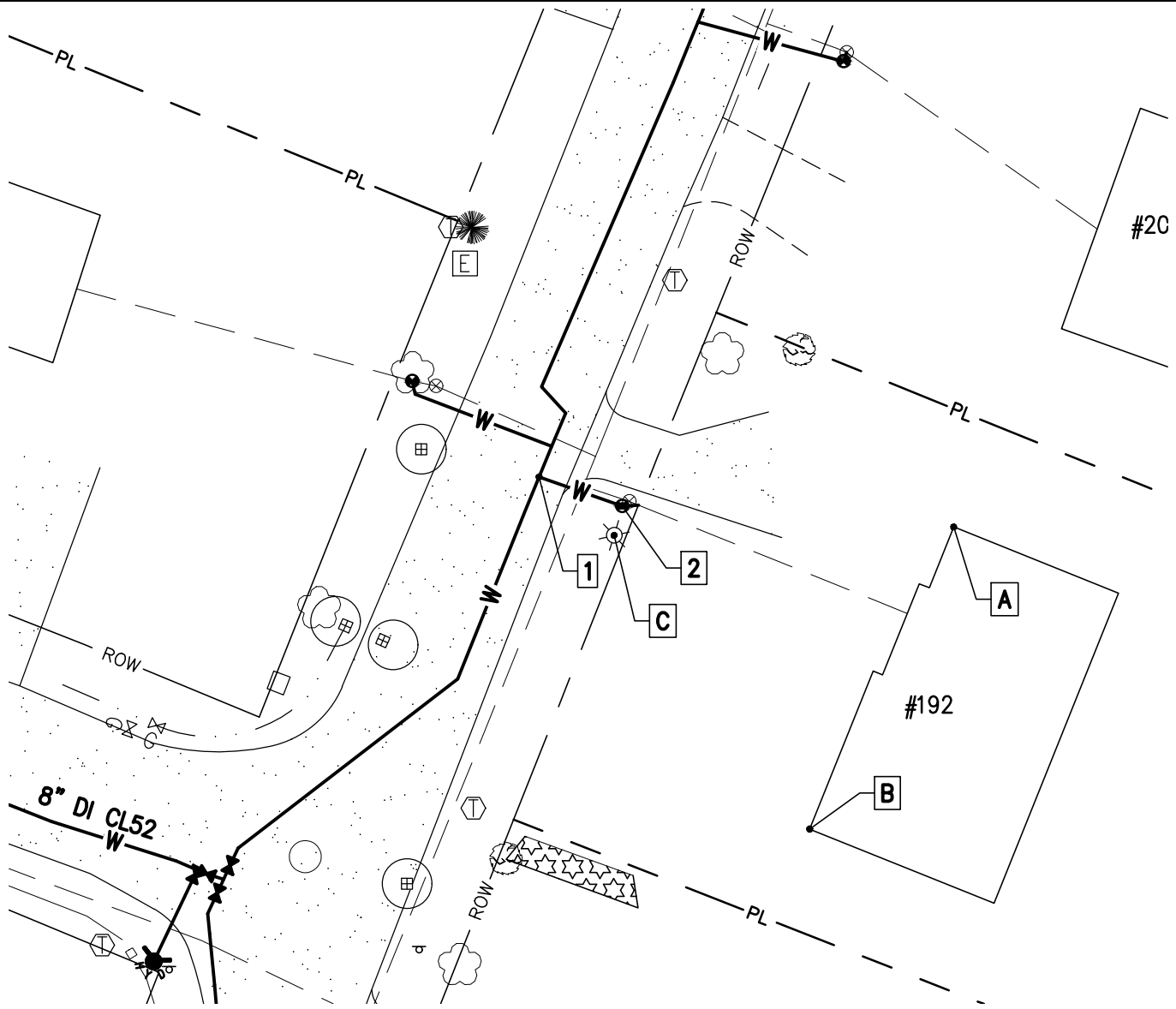

**PLAN**  
SCALE: 1"=30'

Disclaimer: Information shown on this sheet is schematic and approximate only. Dimensions, depths, materials, size, type, are not guaranteed but are provided for your convenience only. It is the best available data that the Owner has. The Owner, or any of its representatives, shall not be held liable for any costs associated with the location of items shown hereon.

Project Name: Lamplite Acres Waterline, Contract No. 1  
 Contractor: Munson Earth Moving Corporation  
 Description: Water Service Ties  
 Location: #208 Lamplite Lane  
 Date Installed: 2021  
 Material/Size/Type/Etc.: 3/4" CU

<b>MEASURED DISTANCE</b>				
	A	B	C	DESC.
1	16.4'	85'	89'	CORP.
2	23.3'	54.8'	63'	CURB.

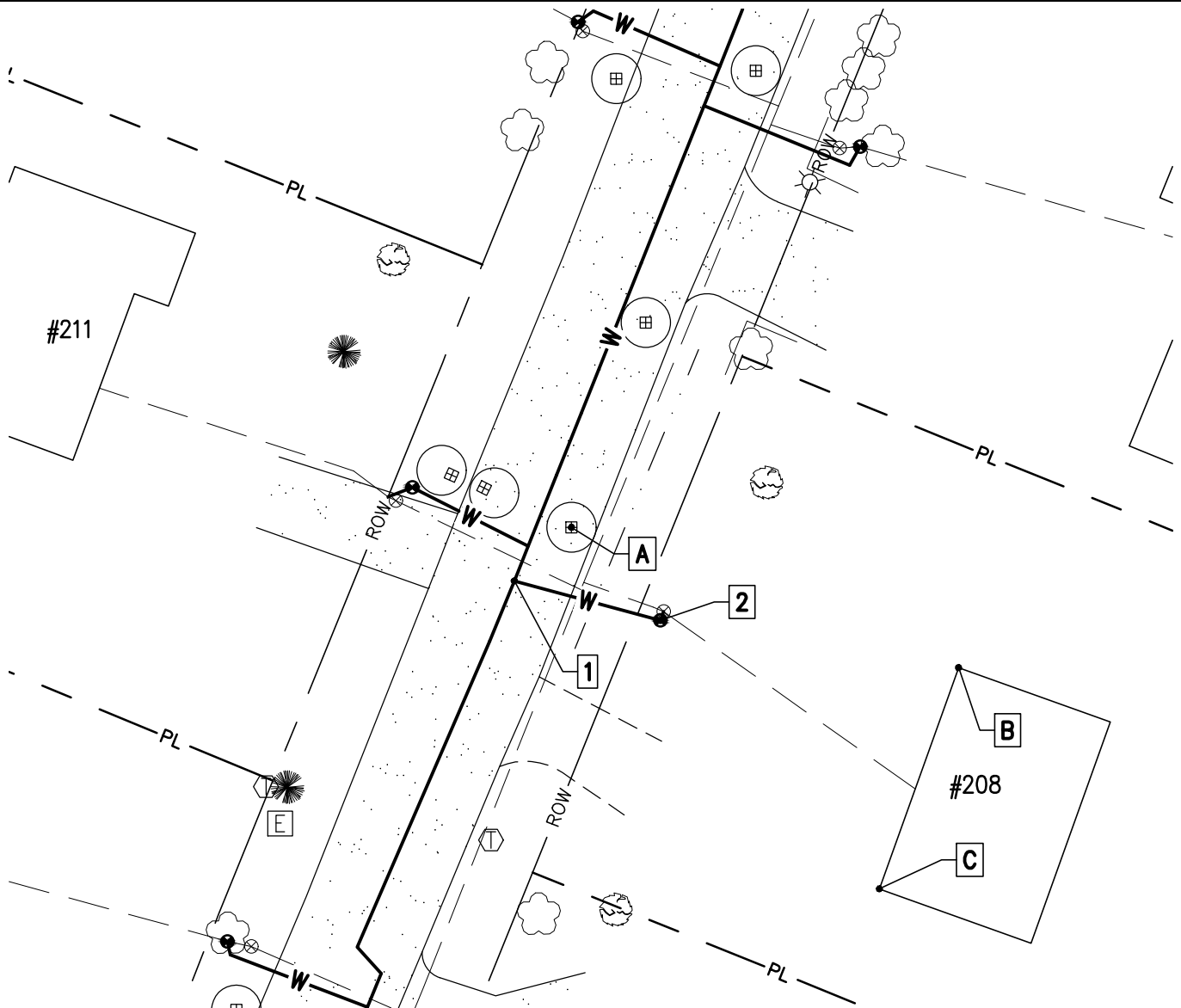

 **PLAN**  
SCALE: 1"=30'

Disclaimer: Information shown on this sheet is schematic and approximate only. Dimensions, depths, materials, size, type, are not guaranteed but are provided for your convenience only. It is the best available data that the Owner has. The Owner, or any of its representatives, shall not be held liable for any costs associated with the location of items shown hereon.

Project Name: Lamplite Acres Waterline, Contract No. 1  
 Contractor: Munson Earth Moving Corporation  
 Description: Water Service Ties  
 Location: #211 Lamplite Lane  
 Date Installed: 2021  
 Material/Size/Type/Etc.: 3/4" CU

<b>MEASURED DISTANCE</b>				
	A	B	C	DESC.
1	82.8'	84.8'	20'	CORP.
2	53'	53.8'	18.3'	CURB.

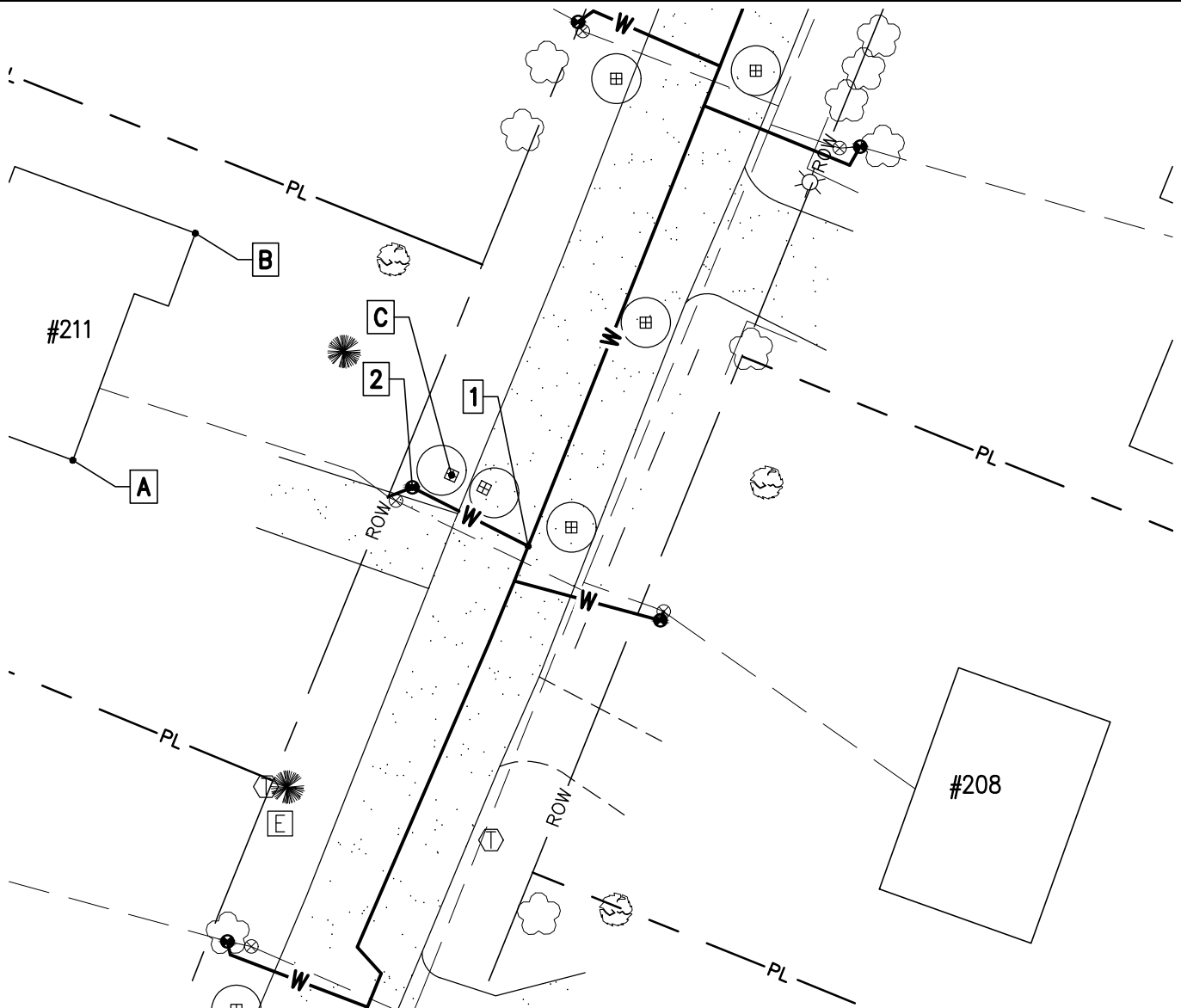

 **PLAN**  
SCALE: 1"=30'

Disclaimer: Information shown on this sheet is schematic and approximate only. Dimensions, depths, materials, size, type, are not guaranteed but are provided for your convenience only. It is the best available data that the Owner has. The Owner, or any of its representatives, shall not be held liable for any costs associated with the location of items shown hereon.

Project Name: Lamplite Acres Waterline, Contract No. 1  
 Contractor: Munson Earth Moving Corporation  
 Description: Water Service Ties  
 Location: #230 Lamplite Lane  
 Date Installed: 2021  
 Material/Size/Type/Etc.: 3/4" CU

<b>MEASURED DISTANCE</b>				
	A	B	C	DESC.
1	25.2'	100'	87.4'	CORP.
2	11.5'	73.6'	61.6'	CURB.

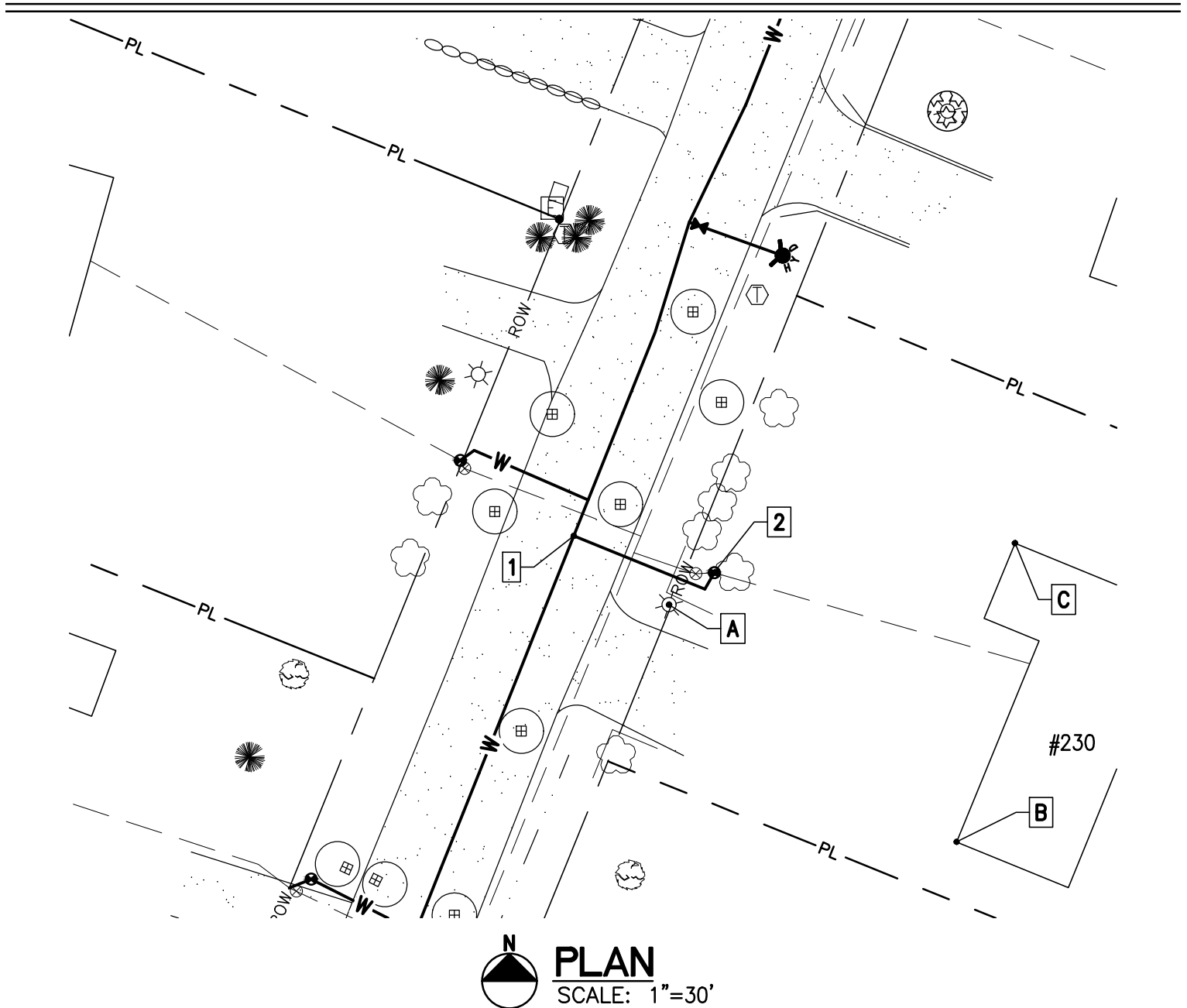

Disclaimer: Information shown on this sheet is schematic and approximate only. Dimensions, depths, materials, size, type, are not guaranteed but are provided for your convenience only. It is the best available data that the Owner has. The Owner, or any of its representatives, shall not be held liable for any costs associated with the location of items shown hereon.

Project Name: Lamplite Acres Waterline, Contract No. 1  
 Contractor: Munson Earth Moving Corporation  
 Description: Water Service Ties  
 Location: #231 Lamplite Lane  
 Date Installed: 2021  
 Material/Size/Type/Etc.: 3/4" CU

<b>MEASURED DISTANCE</b>				
	A	B	C	DESC.
1	17.8'	32'	108.8'	CORP.
2	12.3'	17.5'	84'	CURB.

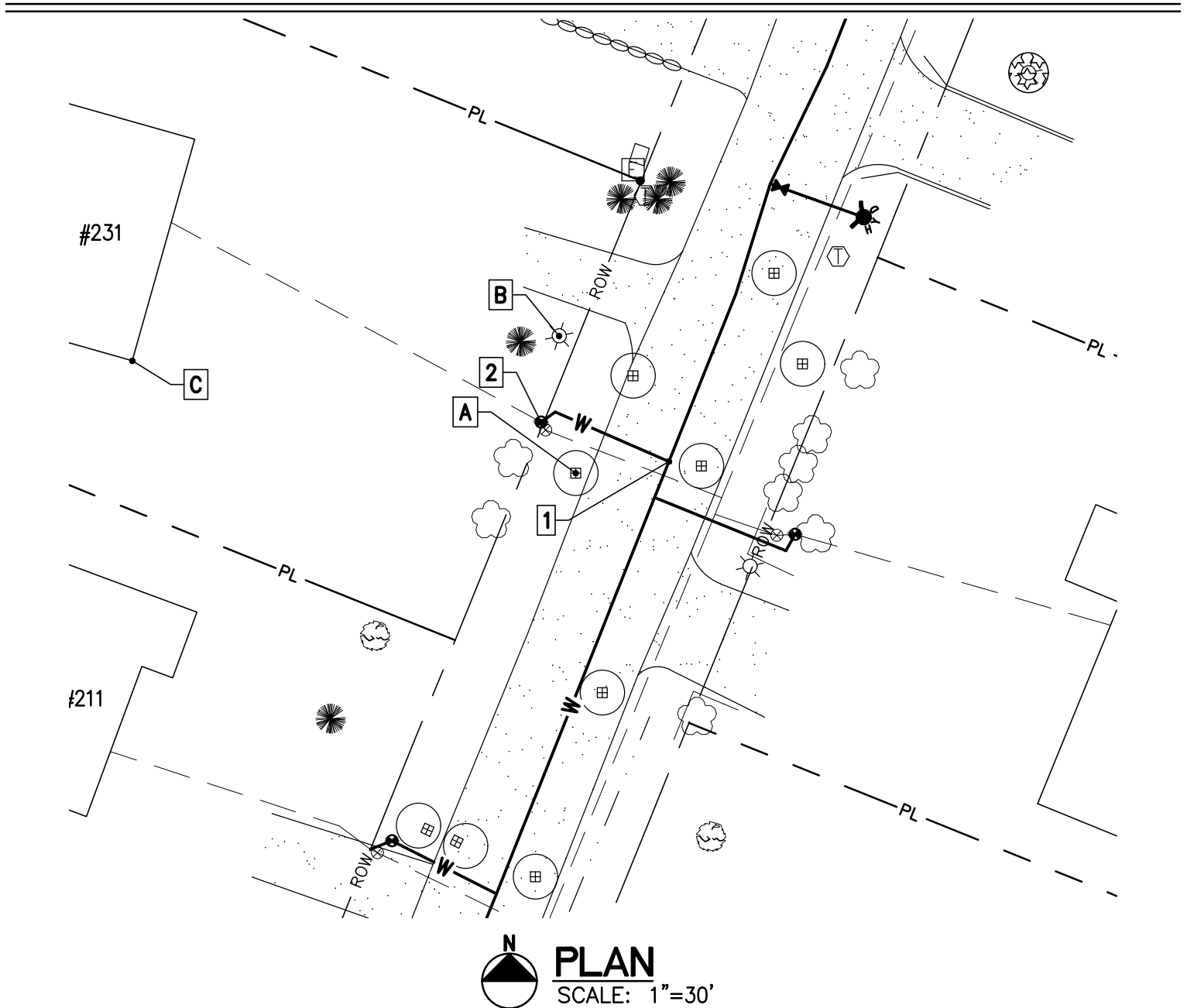

Disclaimer: Information shown on this sheet is schematic and approximate only. Dimensions, depths, materials, size, type, are not guaranteed but are provided for your convenience only. It is the best available data that the Owner has. The Owner, or any of its representatives, shall not be held liable for any costs associated with the location of items shown hereon.



Project Name: Lamplite Acres Waterline, Contract No. 1  
 Contractor: Munson Earth Moving Corporation  
 Description: Water Service Ties  
 Location: #248 Lamplite Lane  
 Date Installed: 2021  
 Material/Size/Type/Etc.: 3/4" CU

<b>MEASURED DISTANCE</b>				
	A	B	C	DESC.
1	25'	79'	41.2'	CORP.
2	24.8'	53.8'	23.2'	CURB.

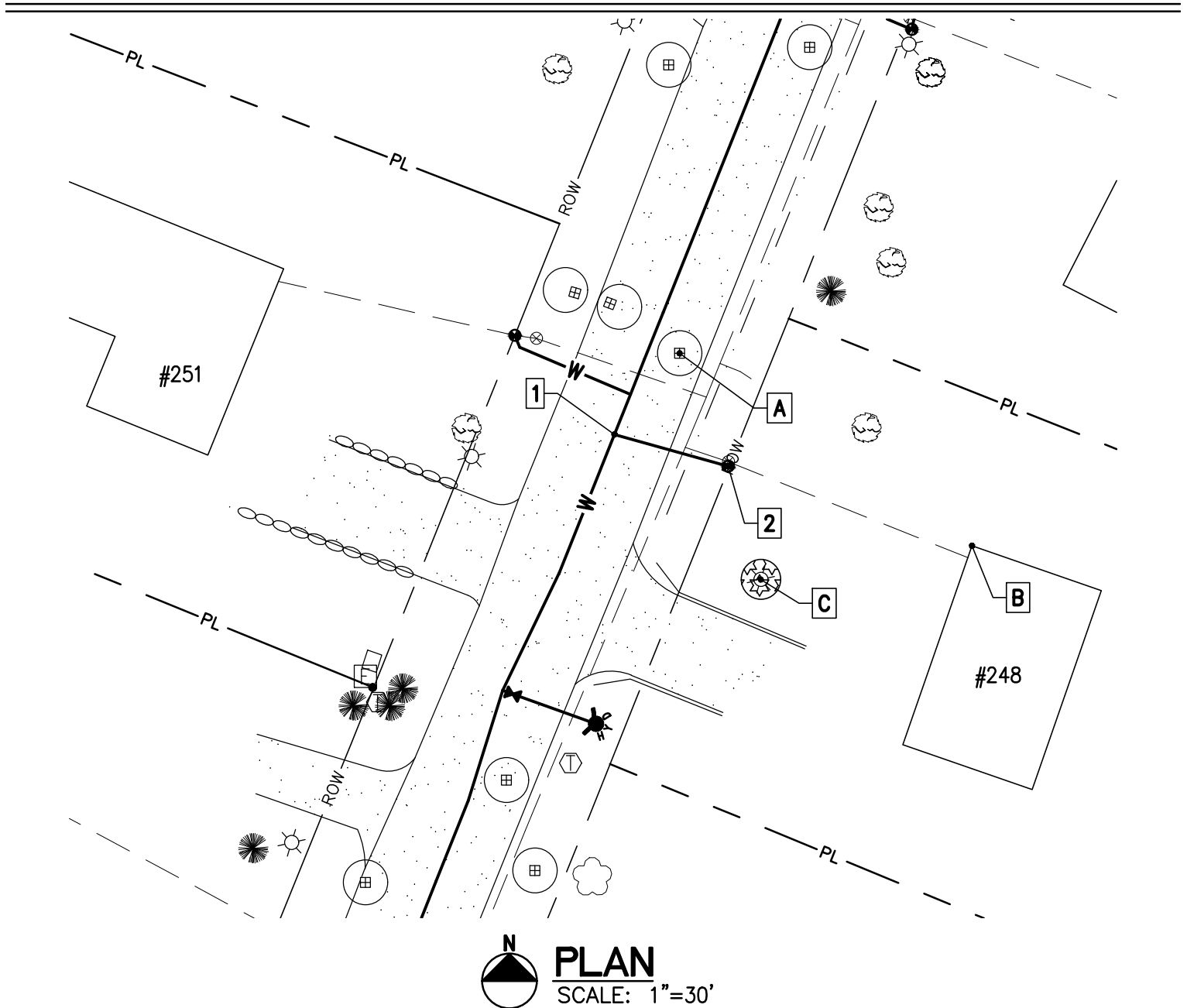

Disclaimer: Information shown on this sheet is schematic and approximate only. Dimensions, depths, materials, size, type, are not guaranteed but are provided for your convenience only. It is the best available data that the Owner has. The Owner, or any of its representatives, shall not be held liable for any costs associated with the location of items shown hereon.

Project Name: Lamplite Acres Waterline, Contract No. 1  
 Contractor: Munson Earth Moving Corporation  
 Description: Water Service Ties  
 Location: #251 Lamplite Lane  
 Date Installed: 2021  
 Material/Size/Type/Etc.: 3/4" CU

<b>MEASURED DISTANCE</b>				
	A	B	C	DESC.
1	22'	73.2'	30.3'	CORP.
2	20.5'	49'	26'	CURB.

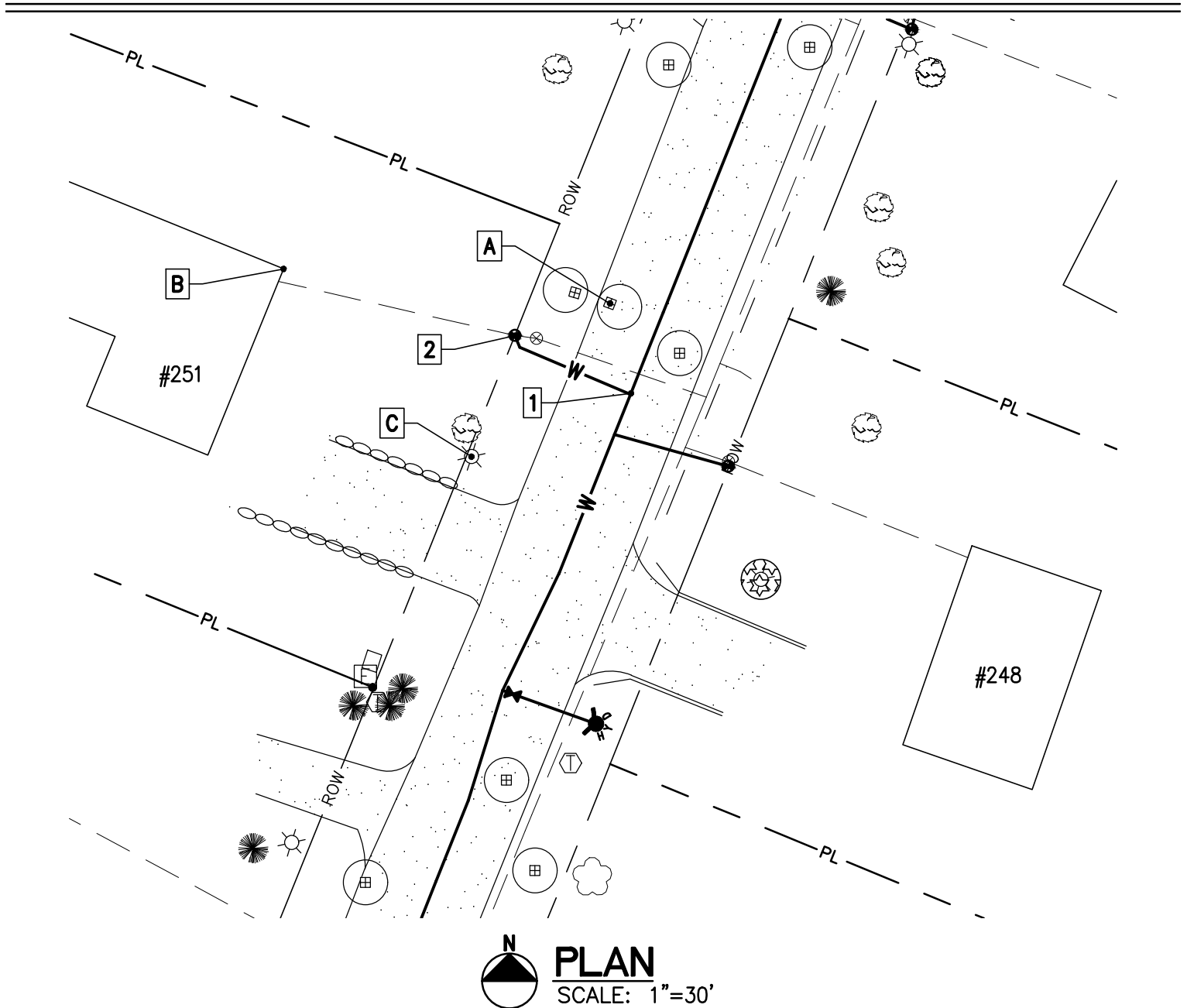

Disclaimer: Information shown on this sheet is schematic and approximate only. Dimensions, depths, materials, size, type, are not guaranteed but are provided for your convenience only. It is the best available data that the Owner has. The Owner, or any of its representatives, shall not be held liable for any costs associated with the location of items shown hereon.

Project Name: Lamplite Acres Waterline, Contract No. 1  
 Contractor: Munson Earth Moving Corporation  
 Description: Water Service Ties  
 Location: #267 Lamplite Lane  
 Date Installed: 2021  
 Material/Size/Type/Etc.: 3/4" CU

<b>MEASURED DISTANCE</b>				
	A	B	C	DESC.
1	78'	76.7'	32.1'	CORP.
2	51.5'	53.3'	19.7'	CURB.

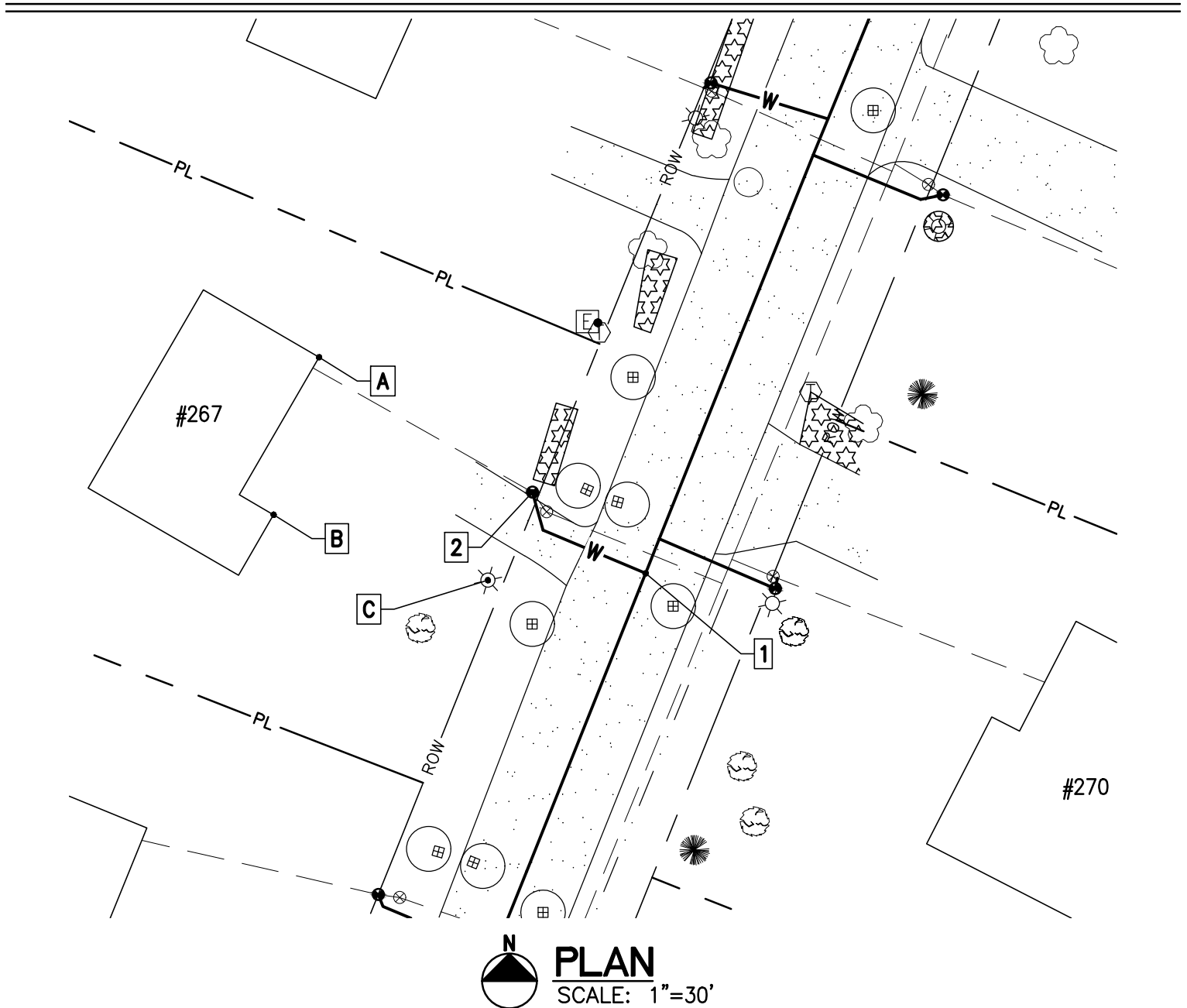

Disclaimer: Information shown on this sheet is schematic and approximate only. Dimensions, depths, materials, size, type, are not guaranteed but are provided for your convenience only. It is the best available data that the Owner has. The Owner, or any of its representatives, shall not be held liable for any costs associated with the location of items shown hereon.

Project Name: Lamplite Acres Waterline, Contract No. 1  
 Contractor: Munson Earth Moving Corporation  
 Description: Water Service Ties  
 Location: #270 Lamplite Lane  
 Date Installed: 2021  
 Material/Size/Type/Etc.: 3/4" CU

<b>MEASURED DISTANCE</b>				
	A	B	C	DESC.
1	77.4'	83.6'	27.3'	CORP.
2	51.3'	60.3'	2.8'	CURB.

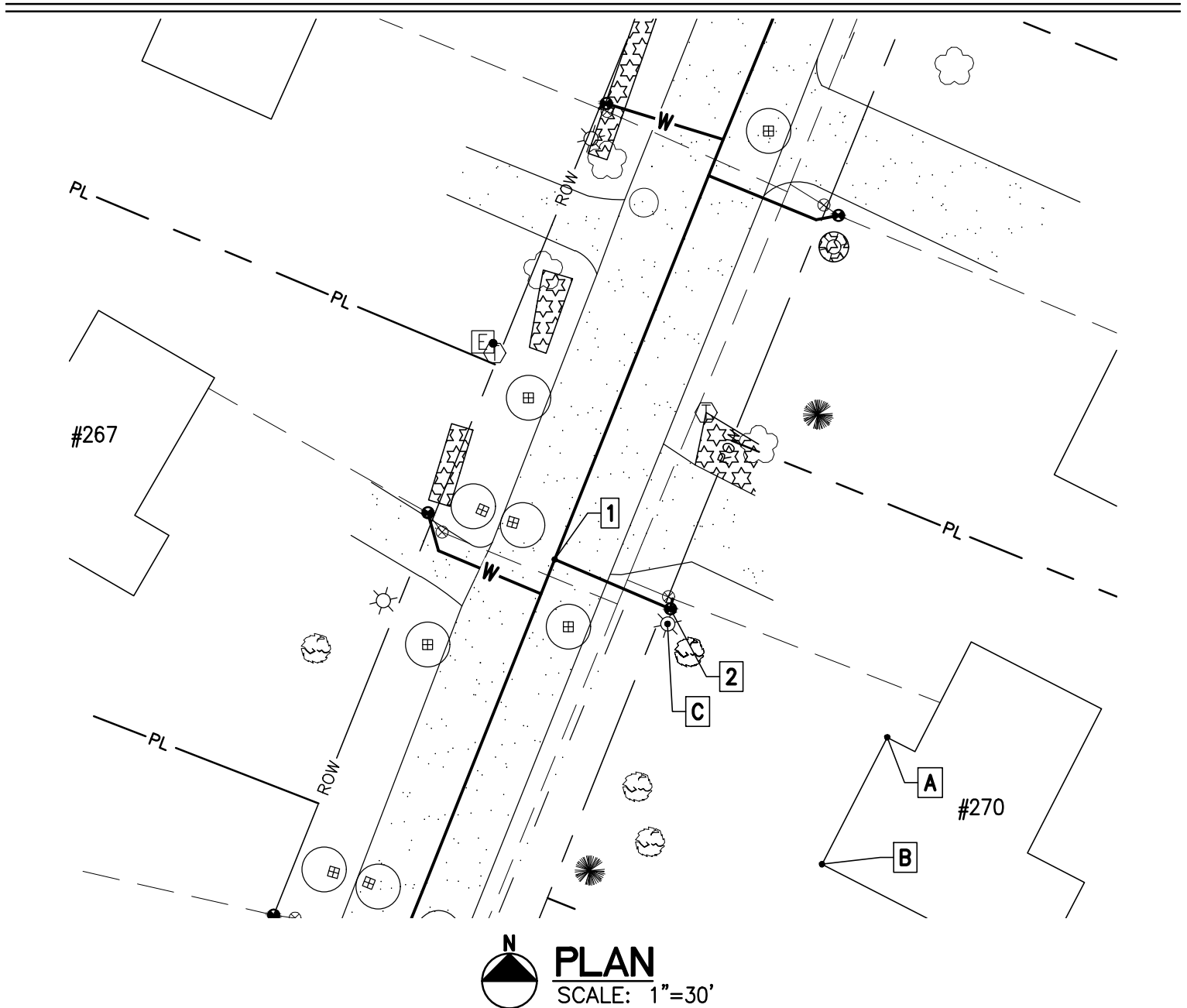

Disclaimer: Information shown on this sheet is schematic and approximate only. Dimensions, depths, materials, size, type, are not guaranteed but are provided for your convenience only. It is the best available data that the Owner has. The Owner, or any of its representatives, shall not be held liable for any costs associated with the location of items shown hereon.

Project Name: Lamplite Acres Waterline, Contract No. 1  
 Contractor: Munson Earth Moving Corporation  
 Description: Water Service Ties  
 Location: #285 Lamplite Lane  
 Date Installed: 2021  
 Material/Size/Type/Etc.: 3/4" CU

<b>MEASURED DISTANCE</b>				
	A	B	C	DESC.
1	86.1'	92.2'	26.5'	CORP.
2	68.3'	62.8'	7.3'	CURB.

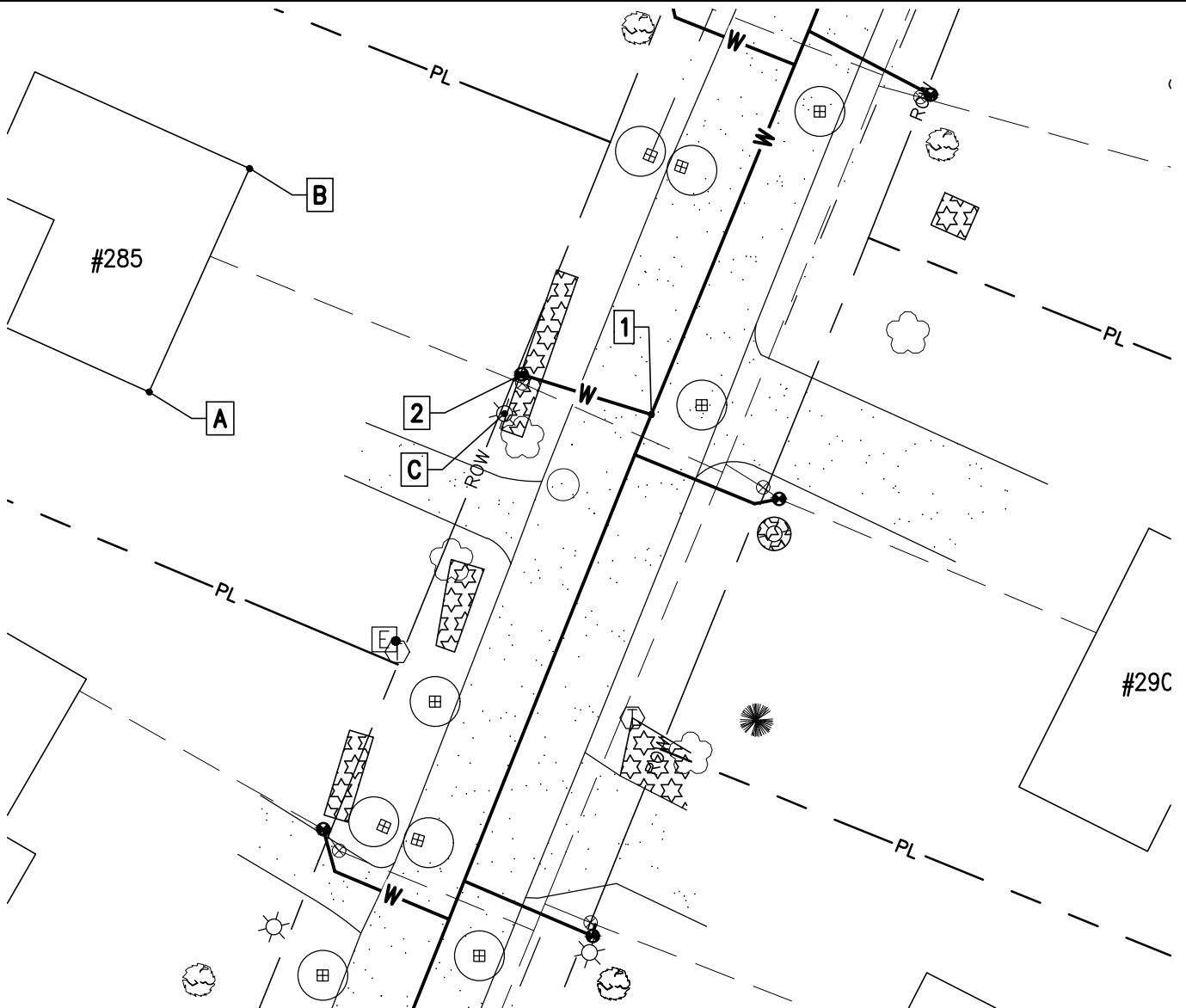

**PLAN**  
SCALE: 1"=30'

Disclaimer: Information shown on this sheet is schematic and approximate only. Dimensions, depths, materials, size, type, are not guaranteed but are provided for your convenience only. It is the best available data that the Owner has. The Owner, or any of its representatives, shall not be held liable for any costs associated with the location of items shown hereon.

Project Name: Lamplite Acres Waterline, Contract No. 1  
 Contractor: Munson Earth Moving Corporation  
 Description: Water Service Ties  
 Location: #290 Lamplite Lane  
 Date Installed: 2021  
 Material/Size/Type/Etc.: 3/4" CU

<b>MEASURED DISTANCE</b>				
	A	B	C	DESC.
1	94.2'	92.6'	29.4'	CORP.
2	67.7'	68.5'	6.4'	CURB.

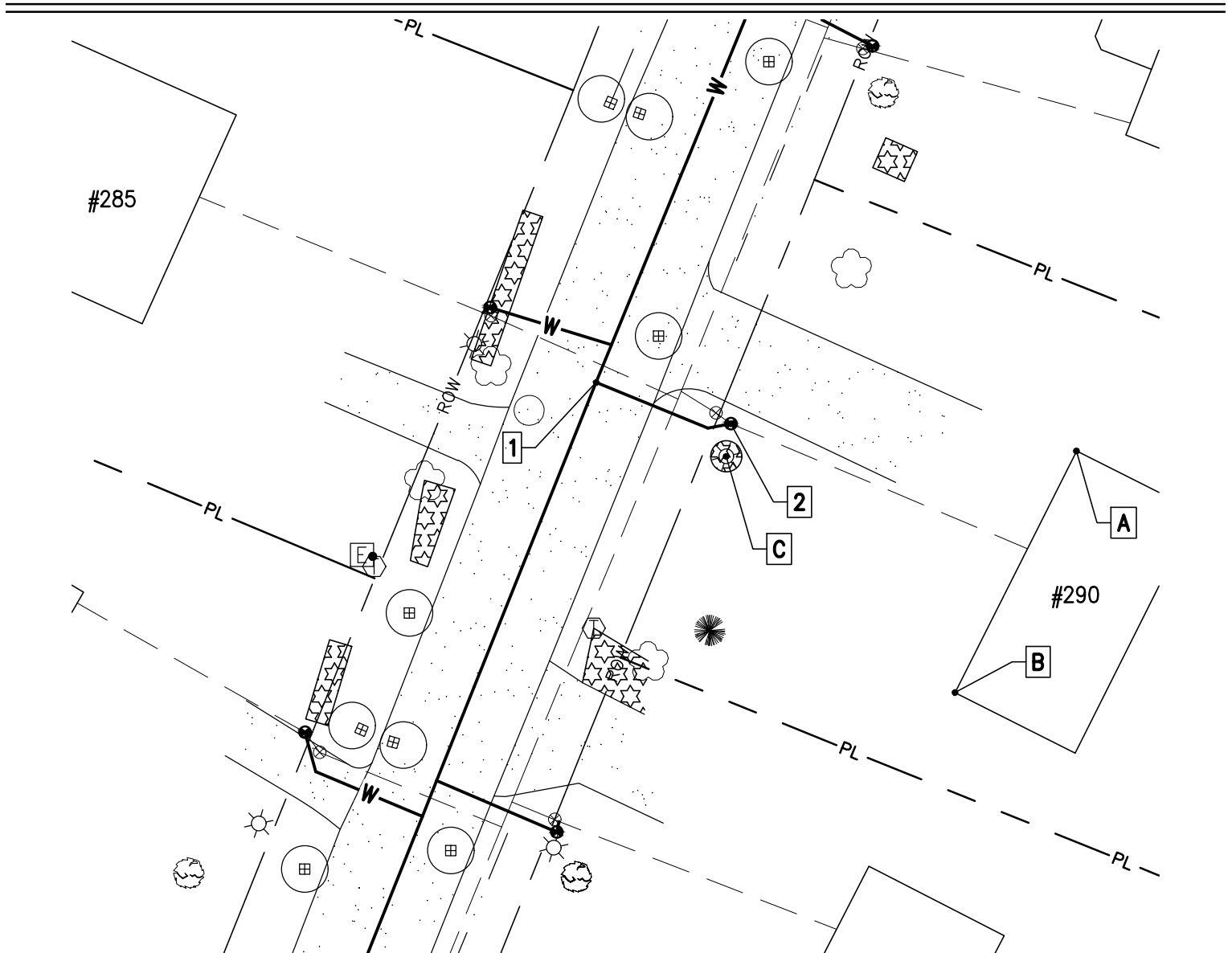

**PLAN**  
SCALE: 1"=30'

Disclaimer: Information shown on this sheet is schematic and approximate only. Dimensions, depths, materials, size, type, are not guaranteed but are provided for your convenience only. It is the best available data that the Owner has. The Owner, or any of its representatives, shall not be held liable for any costs associated with the location of items shown hereon.

Project Name: Lamplite Acres Waterline, Contract No. 1  
 Contractor: Munson Earth Moving Corporation  
 Description: Water Service Ties  
 Location: #306 Lamplite Lane  
 Date Installed: 2021  
 Material/Size/Type/Etc.: 3/4" CU

<b>MEASURED DISTANCE</b>				
	A	B	C	DESC.
1	71.5'	64.2'	78.2'	CORP.
2	66.5'	42.7'	52'	CURB.

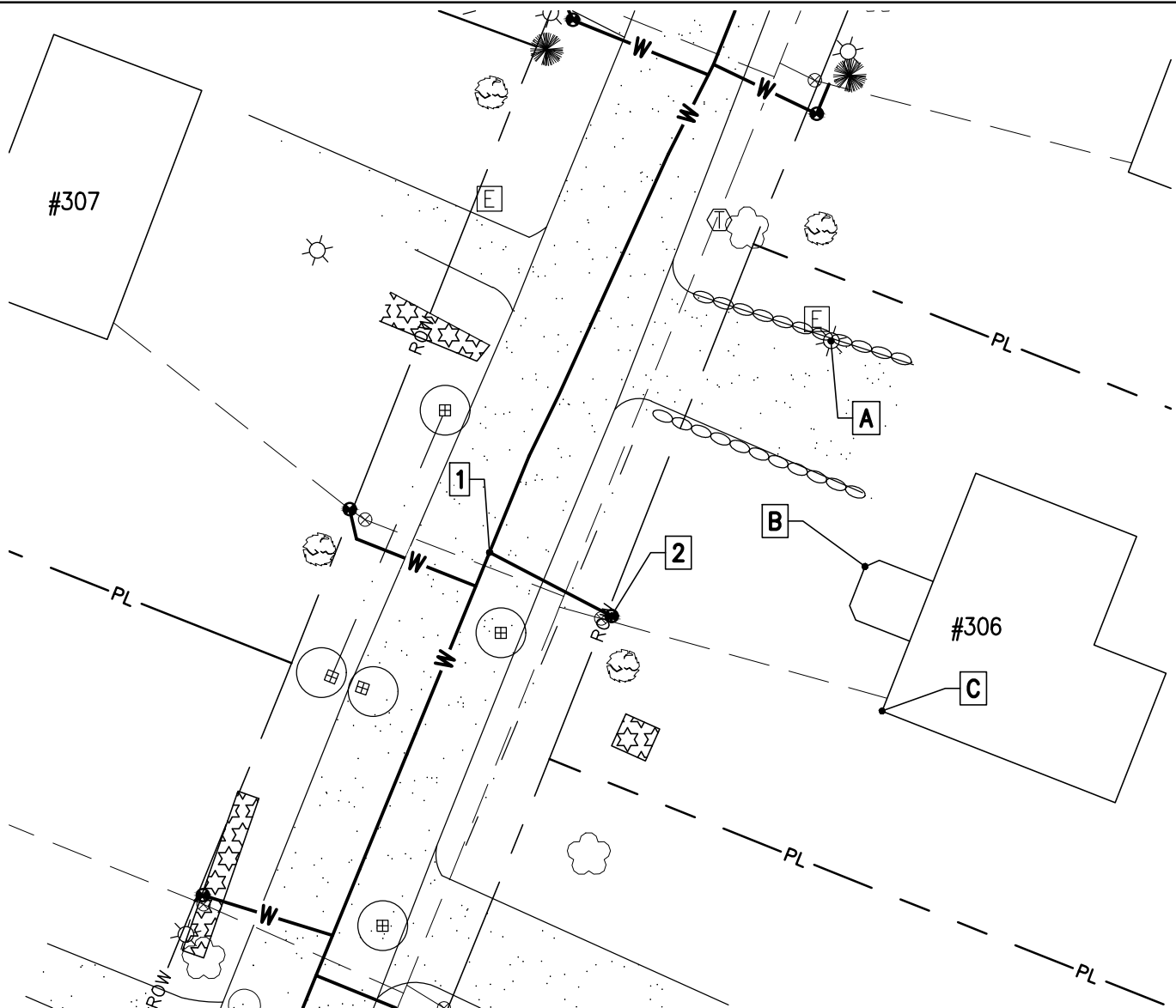

**PLAN**  
SCALE: 1"=30'

Disclaimer: Information shown on this sheet is schematic and approximate only. Dimensions, depths, materials, size, type, are not guaranteed but are provided for your convenience only. It is the best available data that the Owner has. The Owner, or any of its representatives, shall not be held liable for any costs associated with the location of items shown hereon.

Project Name: Lamplite Acres Waterline, Contract No. 1  
 Contractor: Munson Earth Moving Corporation  
 Description: Water Service Ties  
 Location: #307 Lamplite Lane  
 Date Installed: 2021  
 Material/Size/Type/Etc.: 3/4" CU

<b>MEASURED DISTANCE</b>				
	A	B	C	DESC.
1	79'	57.4'	98'	CORP.
2	54.2'	81'	42'	CURB.

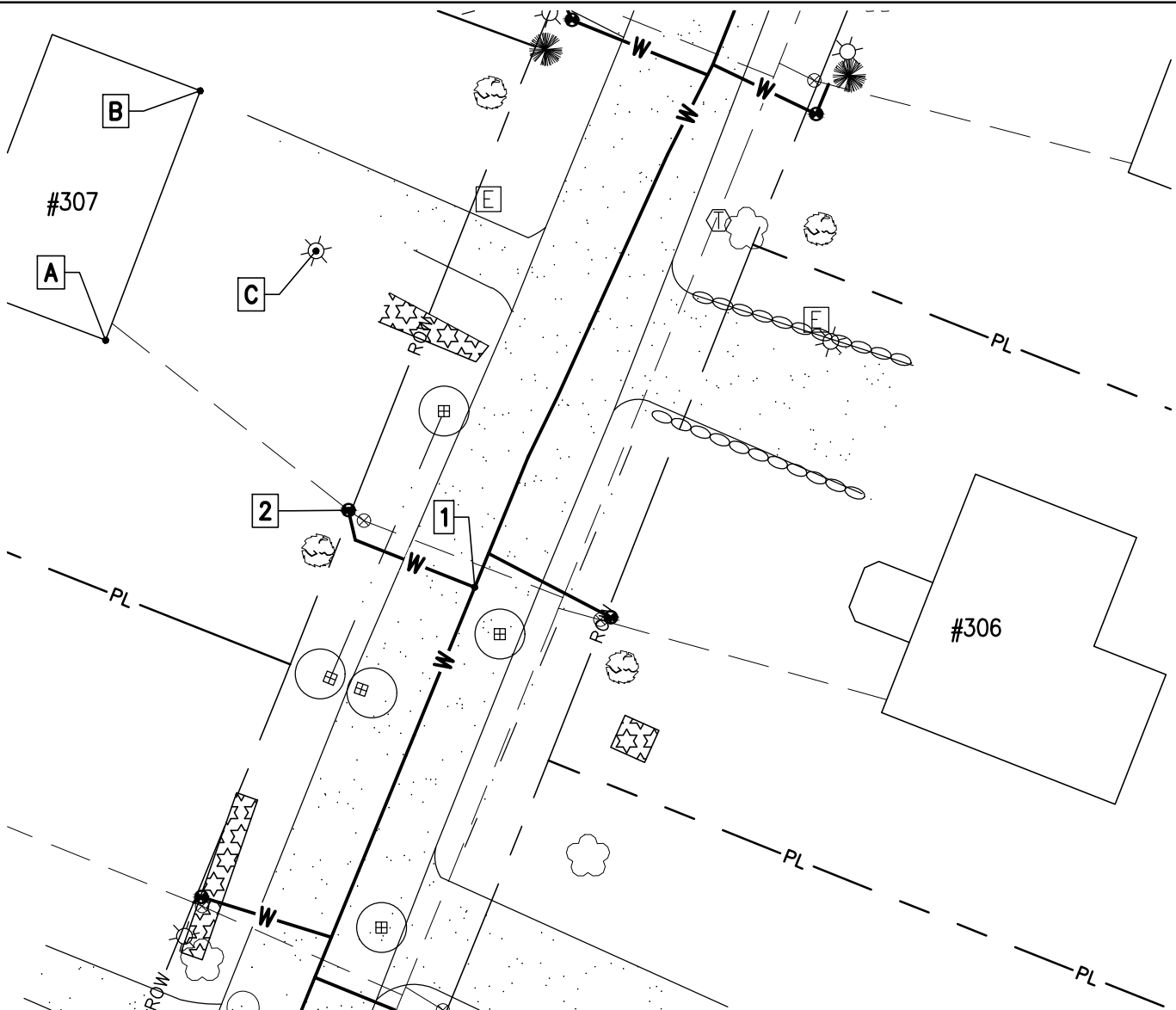

Disclaimer: Information shown on this sheet is schematic and approximate only. Dimensions, depths, materials, size, type, are not guaranteed but are provided for your convenience only. It is the best available data that the Owner has. The Owner, or any of its representatives, shall not be held liable for any costs associated with the location of items shown hereon.



Project Name: Lamplite Acres Waterline, Contract No. 1  
 Contractor: Munson Earth Moving Corporation  
 Description: Water Service Ties  
 Location: #325 Lamplite Lane  
 Date Installed: 2021  
 Material/Size/Type/Etc.: 3/4" CU

<b>MEASURED DISTANCE</b>				
	A	B	C	DESC.
1	81.5'	92'	34.5'	CORP.
2	48.2'	71'	3.5'	CURB.

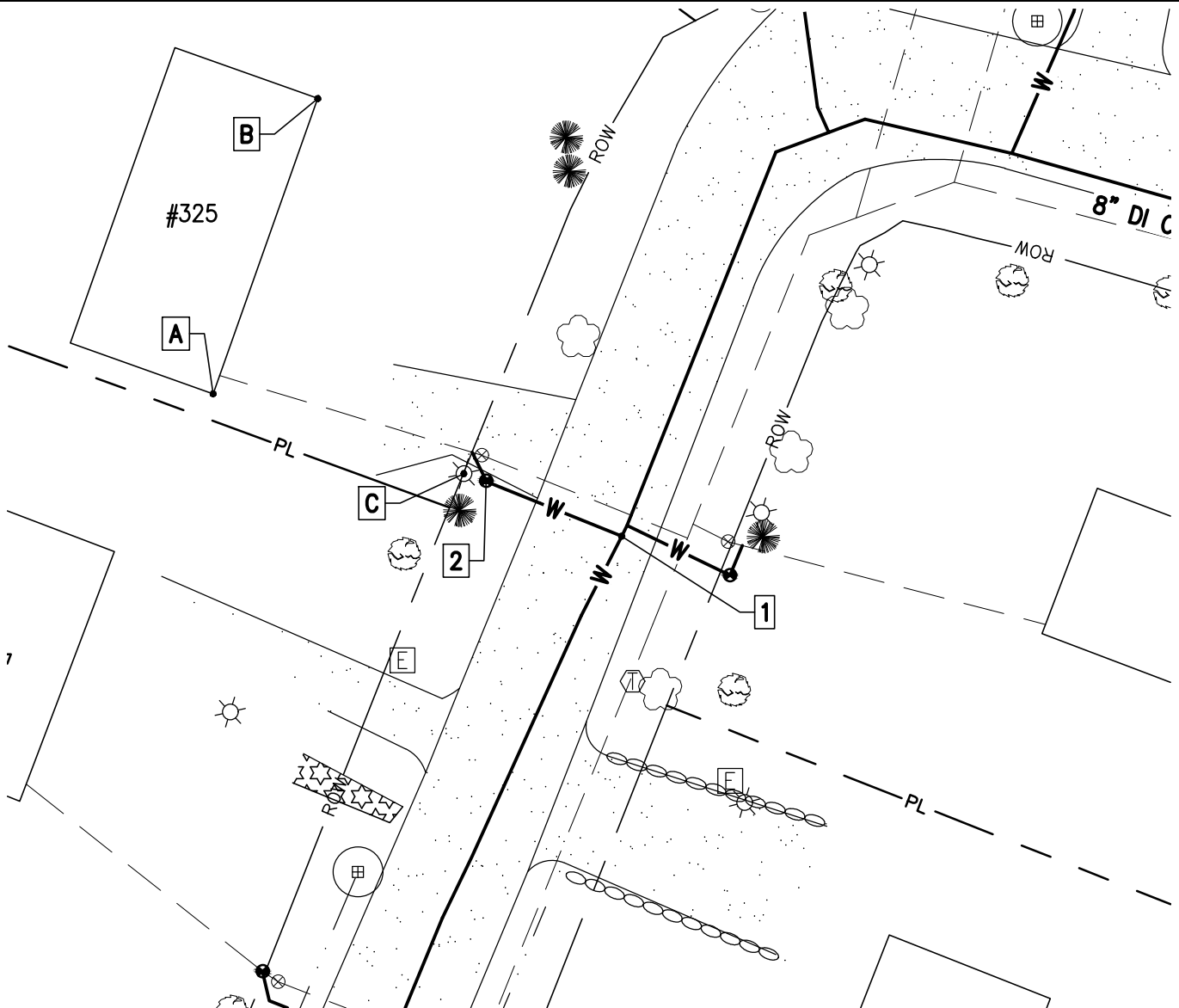

**PLAN**  
SCALE: 1"=30'

Disclaimer: Information shown on this sheet is schematic and approximate only. Dimensions, depths, materials, size, type, are not guaranteed but are provided for your convenience only. It is the best available data that the Owner has. The Owner, or any of its representatives, shall not be held liable for any costs associated with the location of items shown hereon.

Project Name: Lamplite Acres Waterline, Contract No. 1  
 Contractor: Munson Earth Moving Corporation  
 Description: Water Service Ties  
 Location: #339 Lamplite Lane  
 Date Installed: 2021  
 Material/Size/Type/Etc.: 3/4" CU

<b>MEASURED DISTANCE</b>				
	A	B	C	DESC.
1	90.2'	101'	47.3'	CORP.
2	51.4'	60.3'	6.9'	CURB.

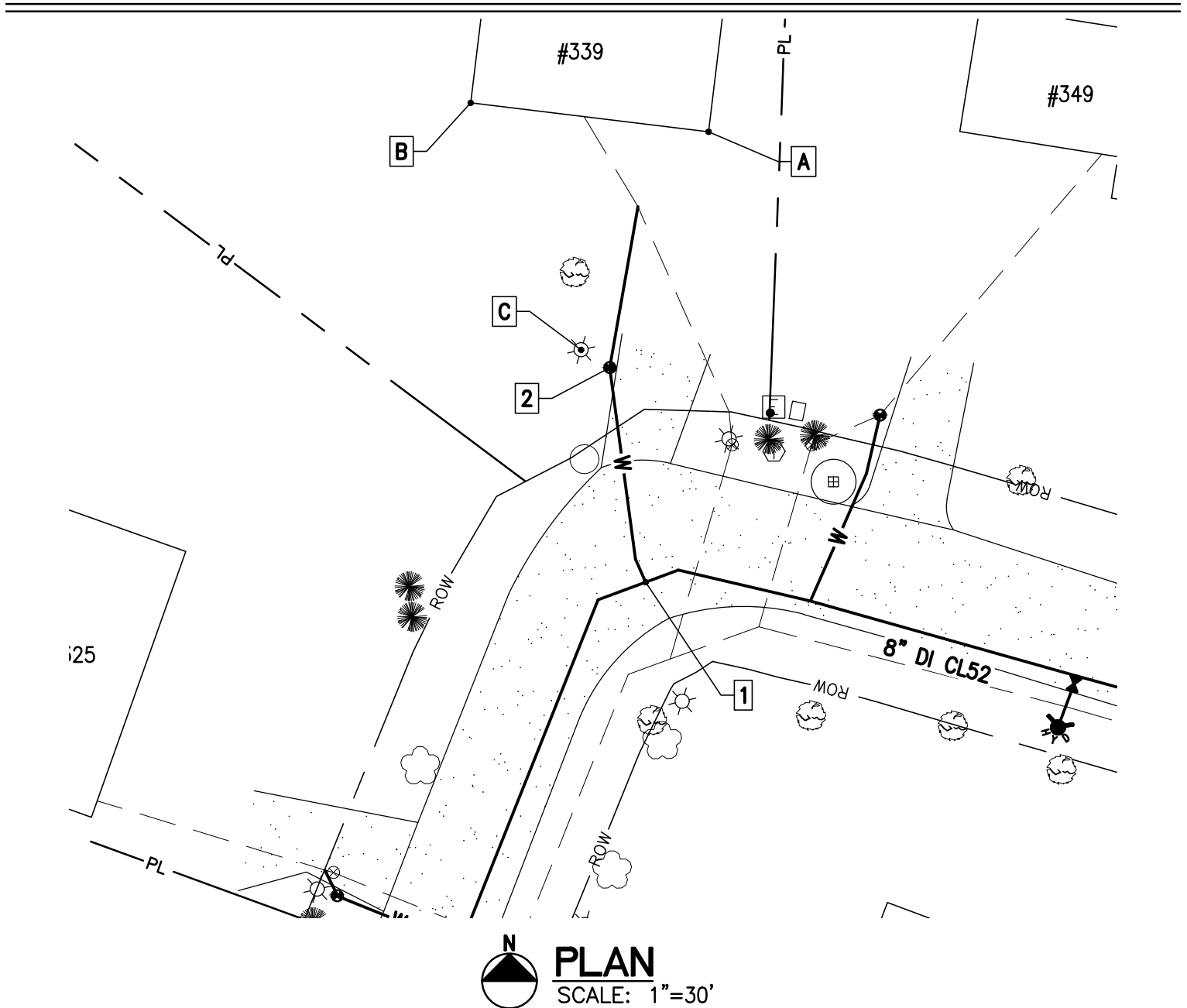

Disclaimer: Information shown on this sheet is schematic and approximate only. Dimensions, depths, materials, size, type, are not guaranteed but are provided for your convenience only. It is the best available data that the Owner has. The Owner, or any of its representatives, shall not be held liable for any costs associated with the location of items shown hereon.

Project Name: Lamplite Acres Waterline, Contract No. 1  
 Contractor: Munson Earth Moving Corporation  
 Description: Water Service Ties  
 Location: #349 Lamplite Lane  
 Date Installed: 2021  
 Material/Size/Type/Etc.: 3/4" CU

<b>MEASURED DISTANCE</b>				
	A	B	C	DESC.
1	103.5'	97.6'	97.3'	CORP.
2	75.1'	65.8'	59.6'	CURB.

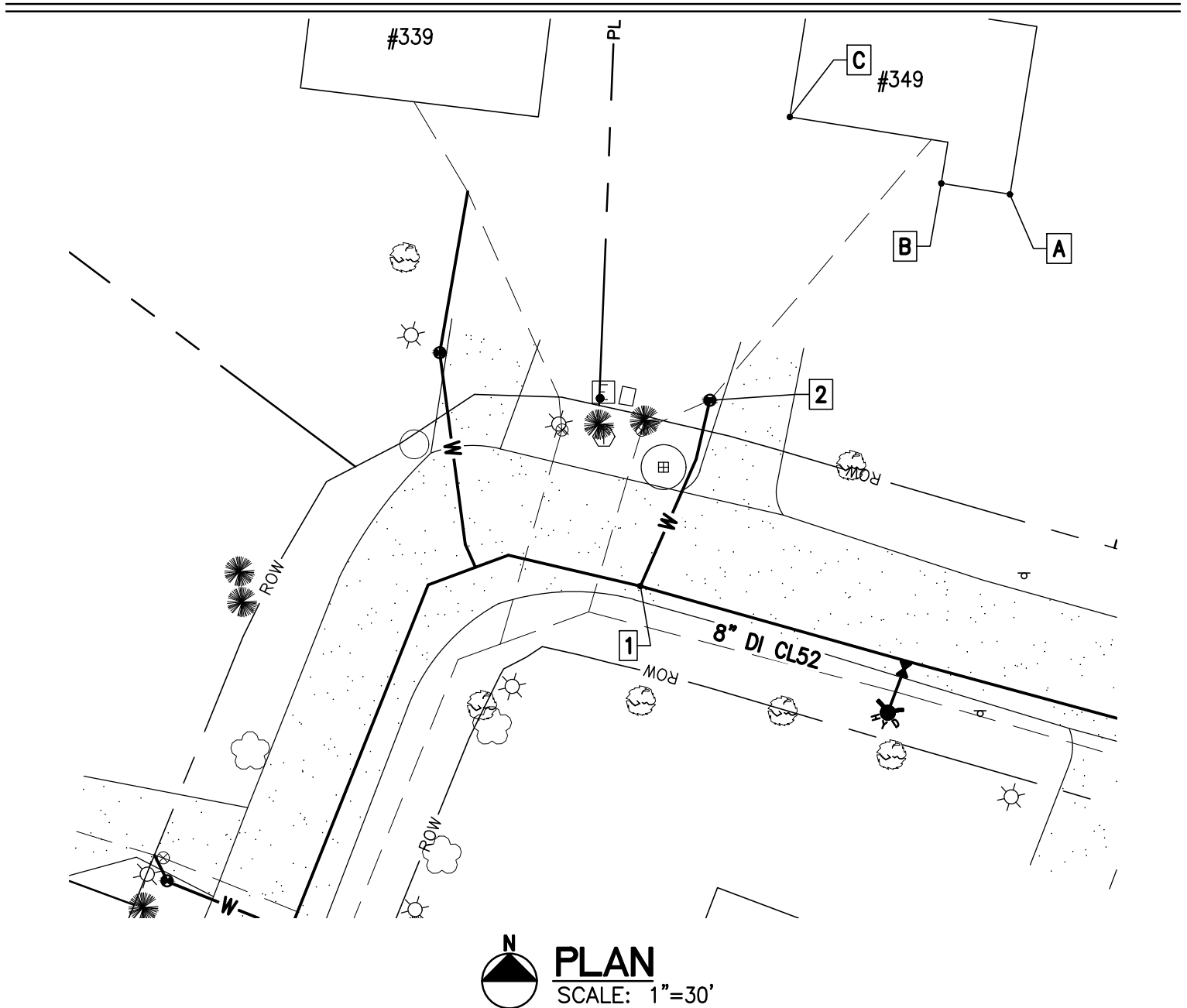

Disclaimer: Information shown on this sheet is schematic and approximate only. Dimensions, depths, materials, size, type, are not guaranteed but are provided for your convenience only. It is the best available data that the Owner has. The Owner, or any of its representatives, shall not be held liable for any costs associated with the location of items shown hereon.

Project Name: Lamplite Acres Waterline, Contract No. 1  
 Contractor: Munson Earth Moving Corporation  
 Description: Water Service Ties  
 Location: #352 Lamplite Lane  
 Date Installed: 2021  
 Material/Size/Type/Etc.: 3/4" CU

<b>MEASURED DISTANCE</b>				
	A	B	C	DESC.
1	86.5'	77'	25.8'	CORP.
2	68.5'	57.7'	12.8'	CURB.

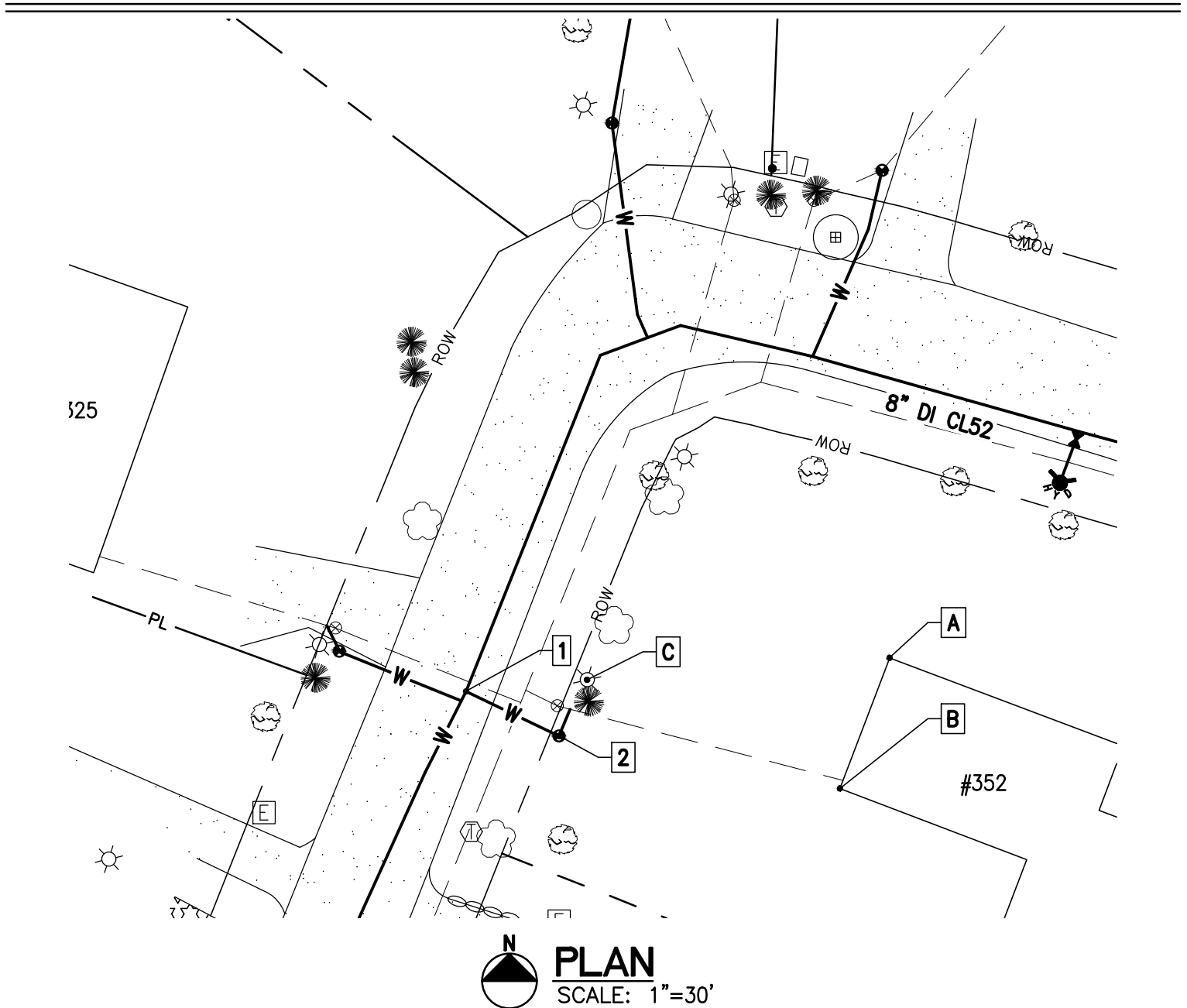

Disclaimer: Information shown on this sheet is schematic and approximate only. Dimensions, depths, materials, size, type, are not guaranteed but are provided for your convenience only. It is the best available data that the Owner has. The Owner, or any of its representatives, shall not be held liable for any costs associated with the location of items shown hereon.

Project Name: Lamplite Acres Waterline, Contract No. 1  
 Contractor: Munson Earth Moving Corporation  
 Description: Water Service Ties  
 Location: #371 Lamplite Lane  
 Date Installed: 2021  
 Material/Size/Type/Etc.: 3/4" CU

MEASURED DISTANCE					
	A	B	C	D	DESC.
1	103.6'	96.6'	102.4'	-	CORP.
2	71'	-	72.4'	25.2'	CURB.

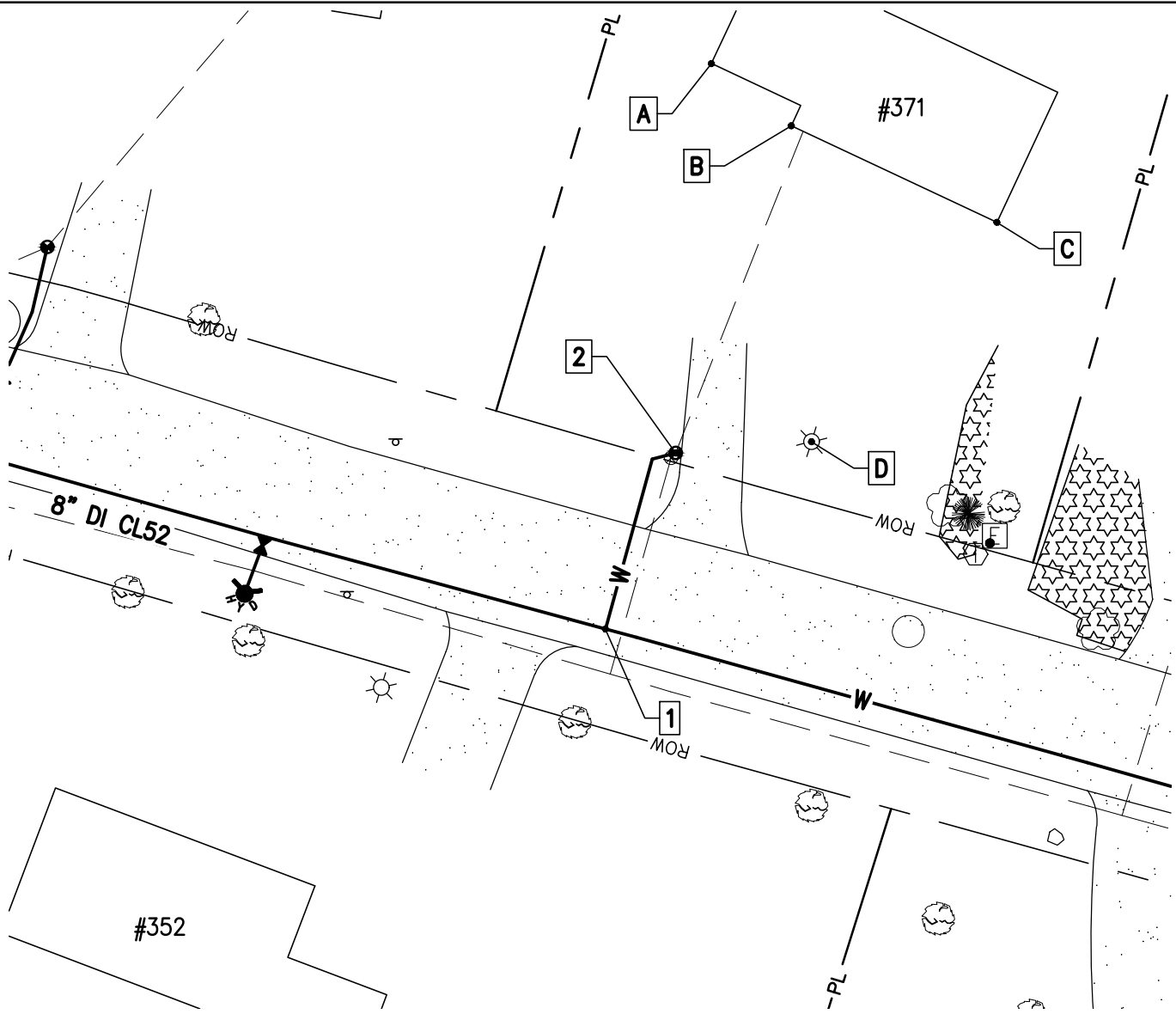

**PLAN**  
SCALE: 1"=30'

Disclaimer: Information shown on this sheet is schematic and approximate only. Dimensions, depths, materials, size, type, are not guaranteed but are provided for your convenience only. It is the best available data that the Owner has. The Owner, or any of its representatives, shall not be held liable for any costs associated with the location of items shown hereon.

Project Name: Lamplite Acres Waterline, Contract No. 1  
 Contractor: Munson Earth Moving Corporation  
 Description: Water Service Ties  
 Location: #387 Lamplite Lane  
 Date Installed: 2021  
 Material/Size/Type/Etc.: 3/4" CU

<b>MEASURED DISTANCE</b>				
	A	B	C	DESC.
1	85.2'	100.7'	110.3'	CORP.
2	52.6'	70'	80.5'	CURB.

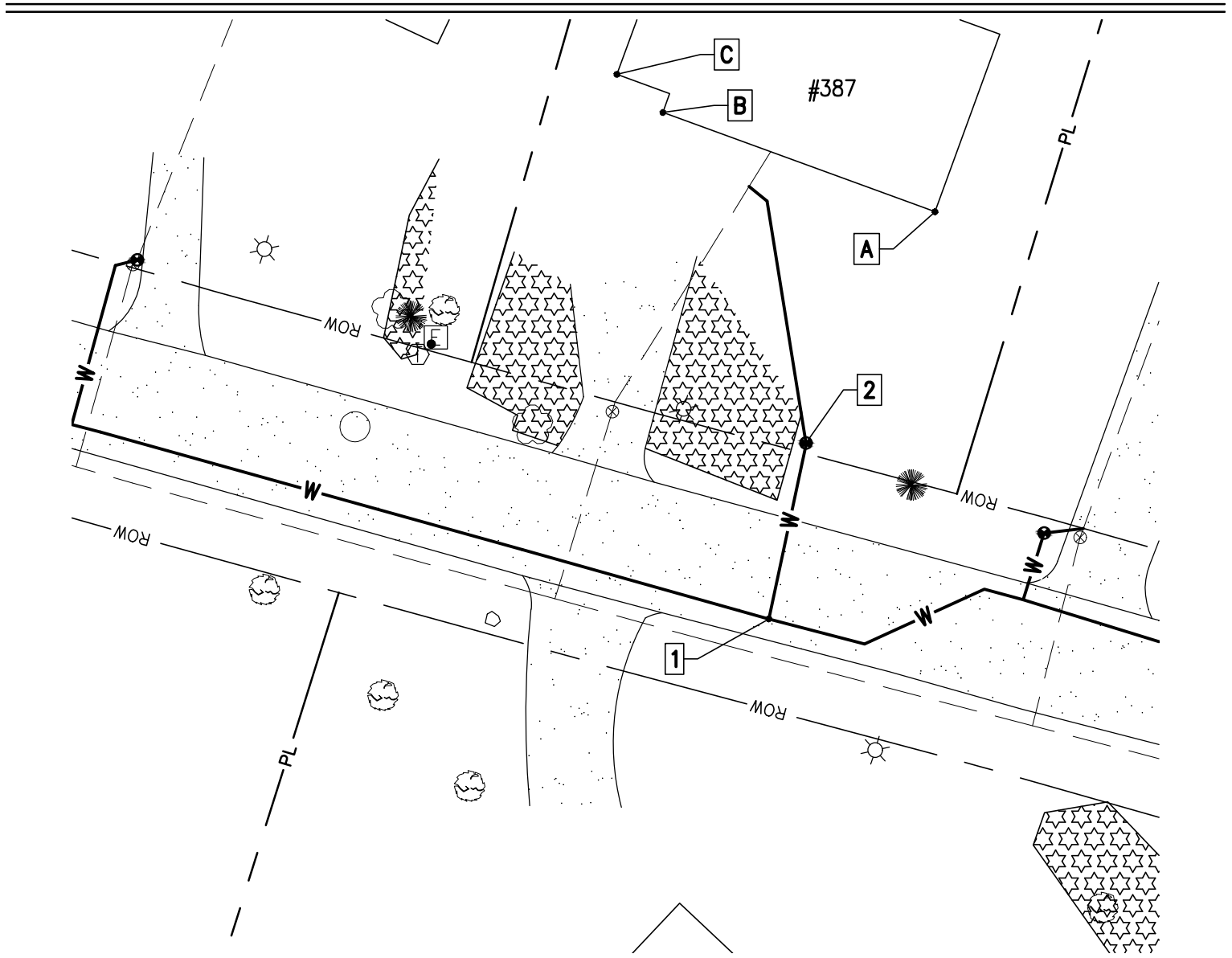

**PLAN**  
SCALE: 1"=30'

Disclaimer: Information shown on this sheet is schematic and approximate only. Dimensions, depths, materials, size, type, are not guaranteed but are provided for your convenience only. It is the best available data that the Owner has. The Owner, or any of its representatives, shall not be held liable for any costs associated with the location of items shown hereon.

Project Name: Lamplite Acres Waterline, Contract No. 1  
 Contractor: Munson Earth Moving Corporation  
 Description: Water Service Ties  
 Location: #394 Lamplite Lane  
 Date Installed: 2021  
 Material/Size/Type/Etc.: 3/4" CU

<b>MEASURED DISTANCE</b>				
	A	B	C	DESC.
1	96.6'	72'	122.4'	CORP.
2	85'	58.6'	110'	CURB.

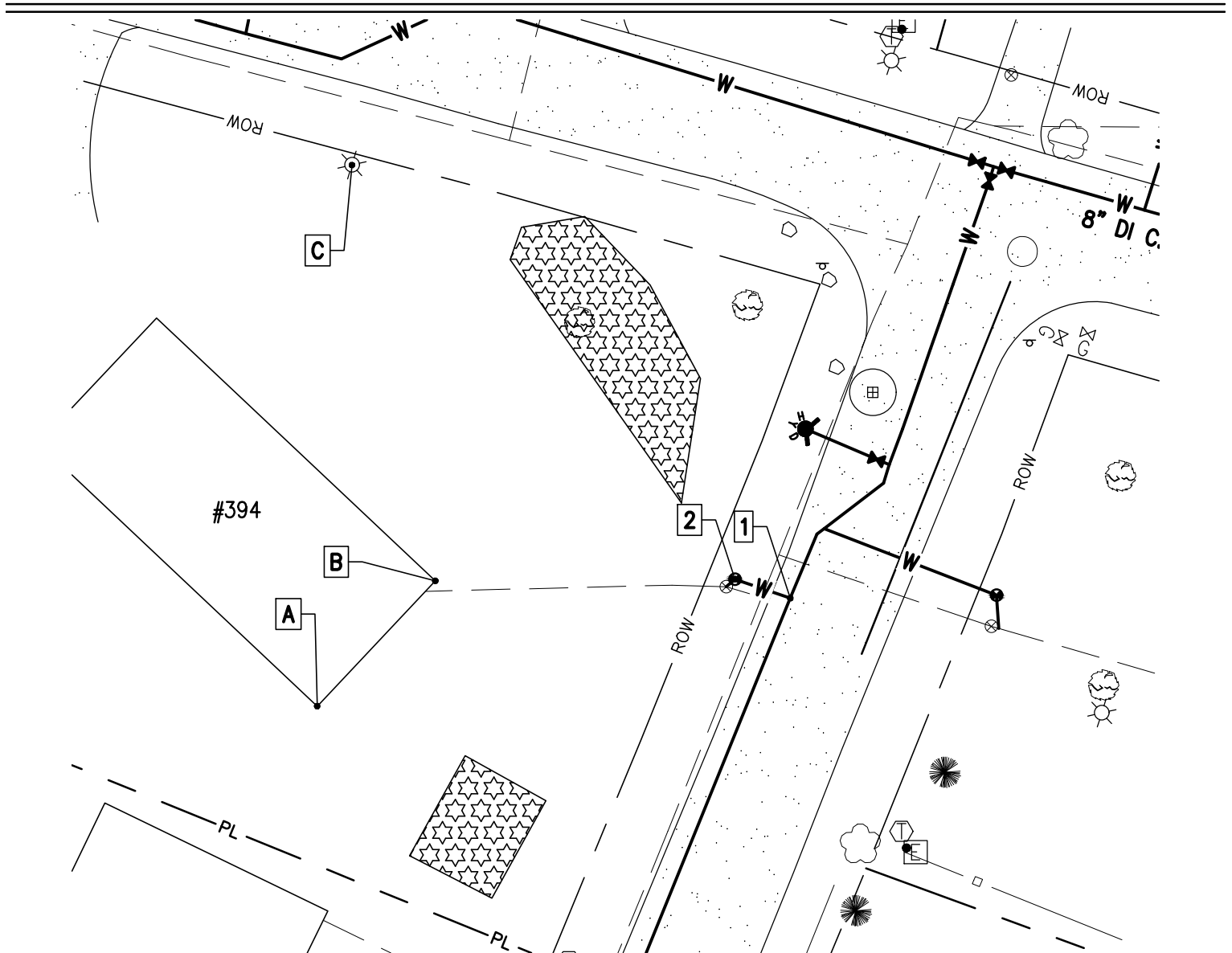

**PLAN**  
SCALE: 1"=30'

Disclaimer: Information shown on this sheet is schematic and approximate only. Dimensions, depths, materials, size, type, are not guaranteed but are provided for your convenience only. It is the best available data that the Owner has. The Owner, or any of its representatives, shall not be held liable for any costs associated with the location of items shown hereon.

Project Name: Lamplite Acres Waterline, Contract No. 1  
 Contractor: Munson Earth Moving Corporation  
 Description: Water Service Ties  
 Location: #409 Lamplite Lane  
 Date Installed: 2021  
 Material/Size/Type/Etc.: 3/4" CU

<b>MEASURED DISTANCE</b>				
	A	B	C	DESC.
1	76'	92'	31.8'	CORP.
2	82'	61.4'	26.5'	CURB.

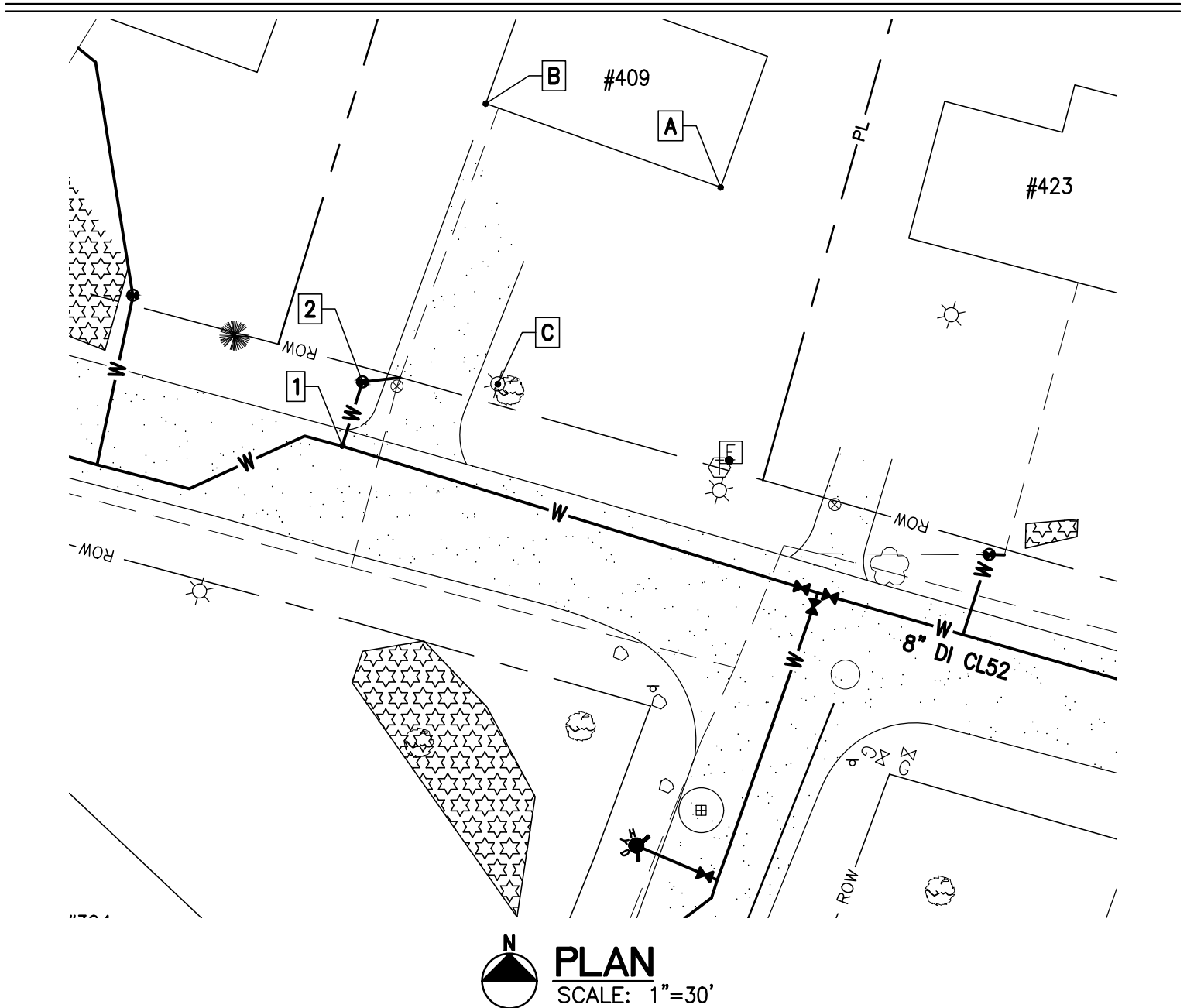

Disclaimer: Information shown on this sheet is schematic and approximate only. Dimensions, depths, materials, size, type, are not guaranteed but are provided for your convenience only. It is the best available data that the Owner has. The Owner, or any of its representatives, shall not be held liable for any costs associated with the location of items shown hereon.



Project Name: Lamplite Acres Waterline, Contract No. 1  
 Contractor: Munson Earth Moving Corporation  
 Description: Water Service Ties  
 Location: #423 Lamplite Lane  
 Date Installed: 2021  
 Material/Size/Type/Etc.: 3/4" CU

<b>MEASURED DISTANCE</b>				
	A	B	C	DESC.
1	76.8'	81.5'	55.5'	CORP.
2	61.5'	66'	39.5'	CURB.

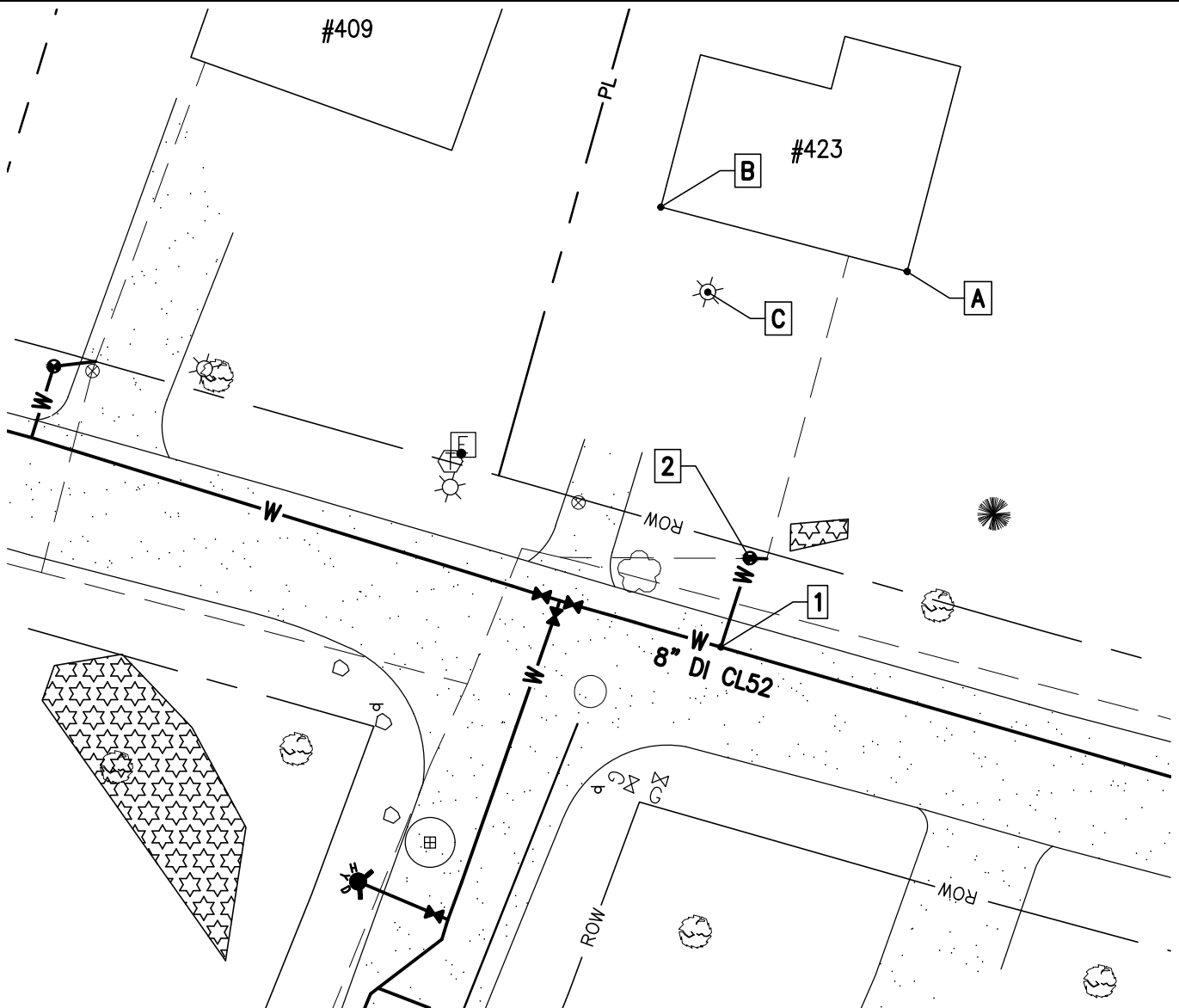

**PLAN**  
SCALE: 1"=30'

Disclaimer: Information shown on this sheet is schematic and approximate only. Dimensions, depths, materials, size, type, are not guaranteed but are provided for your convenience only. It is the best available data that the Owner has. The Owner, or any of its representatives, shall not be held liable for any costs associated with the location of items shown hereon.

Project Name: Lamplite Acres Waterline, Contract No. 1  
 Contractor: Munson Earth Moving Corporation  
 Description: Water Service Ties  
 Location: #426 Lamplite Lane  
 Date Installed: 2021  
 Material/Size/Type/Etc.: 3/4" CU

<b>MEASURED DISTANCE</b>				
	A	B	C	DESC.
1	78'	91.5'	60.3'	CORB.
2	46.9'	64.8'	30.8'	CURB.

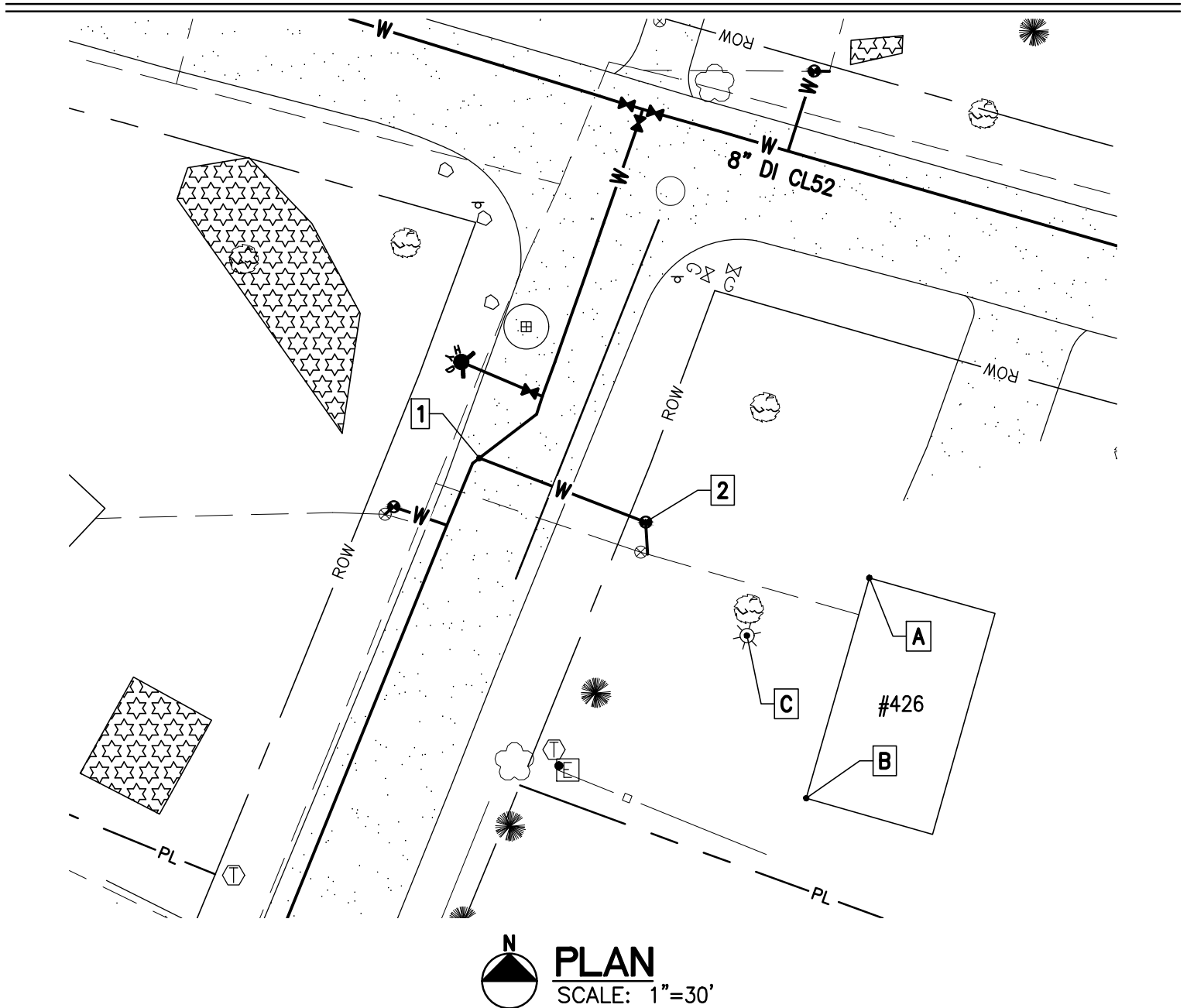

Disclaimer: Information shown on this sheet is schematic and approximate only. Dimensions, depths, materials, size, type, are not guaranteed but are provided for your convenience only. It is the best available data that the Owner has. The Owner, or any of its representatives, shall not be held liable for any costs associated with the location of items shown hereon.

Project Name: Lamplite Acres Waterline, Contract No. 1  
 Contractor: Munson Earth Moving Corporation  
 Description: Water Service Ties  
 Location: #469 Lamplite Lane  
 Date Installed: 2021  
 Material/Size/Type/Etc.: 3/4" CU

<b>MEASURED DISTANCE</b>				
	A	B	C	DESC.
1	95.4'	92.6'	98'	CORP.
2	74.3'	72.4'	79'	CURB.

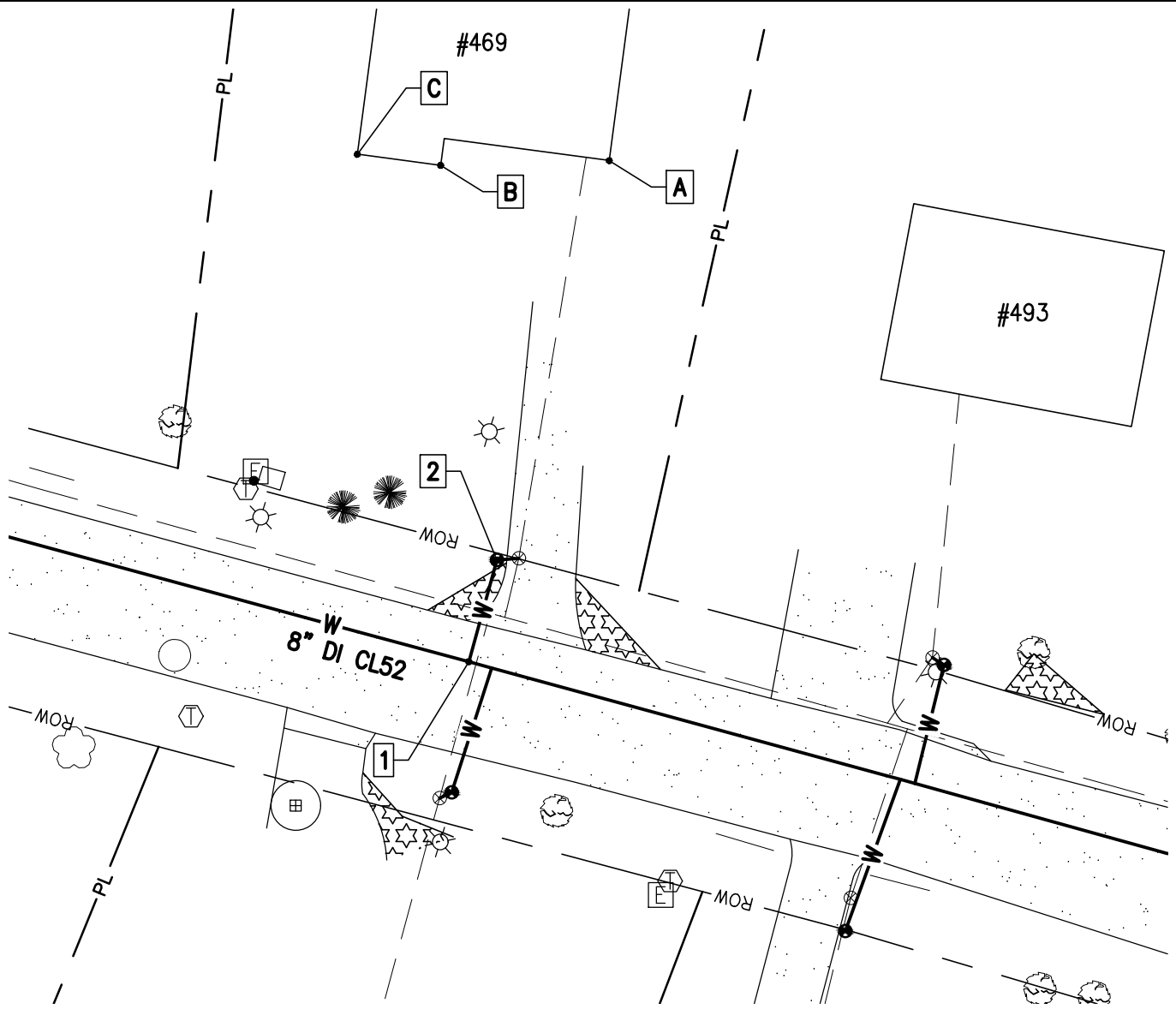

 **PLAN**  
SCALE: 1"=30'

Disclaimer: Information shown on this sheet is schematic and approximate only. Dimensions, depths, materials, size, type, are not guaranteed but are provided for your convenience only. It is the best available data that the Owner has. The Owner, or any of its representatives, shall not be held liable for any costs associated with the location of items shown hereon.

Project Name: Lamplite Acres Waterline, Contract No. 1  
 Contractor: Munson Earth Moving Corporation  
 Description: Water Service Ties  
 Location: #472 Lamplite Lane  
 Date Installed: 2021  
 Material/Size/Type/Etc.: 3/4" CU

<b>MEASURED DISTANCE</b>				
	A	B	C	DESC.
1	91.2'	96'	35.2'	CORP.
2	67.8'	62.8'	10.5'	CURB.

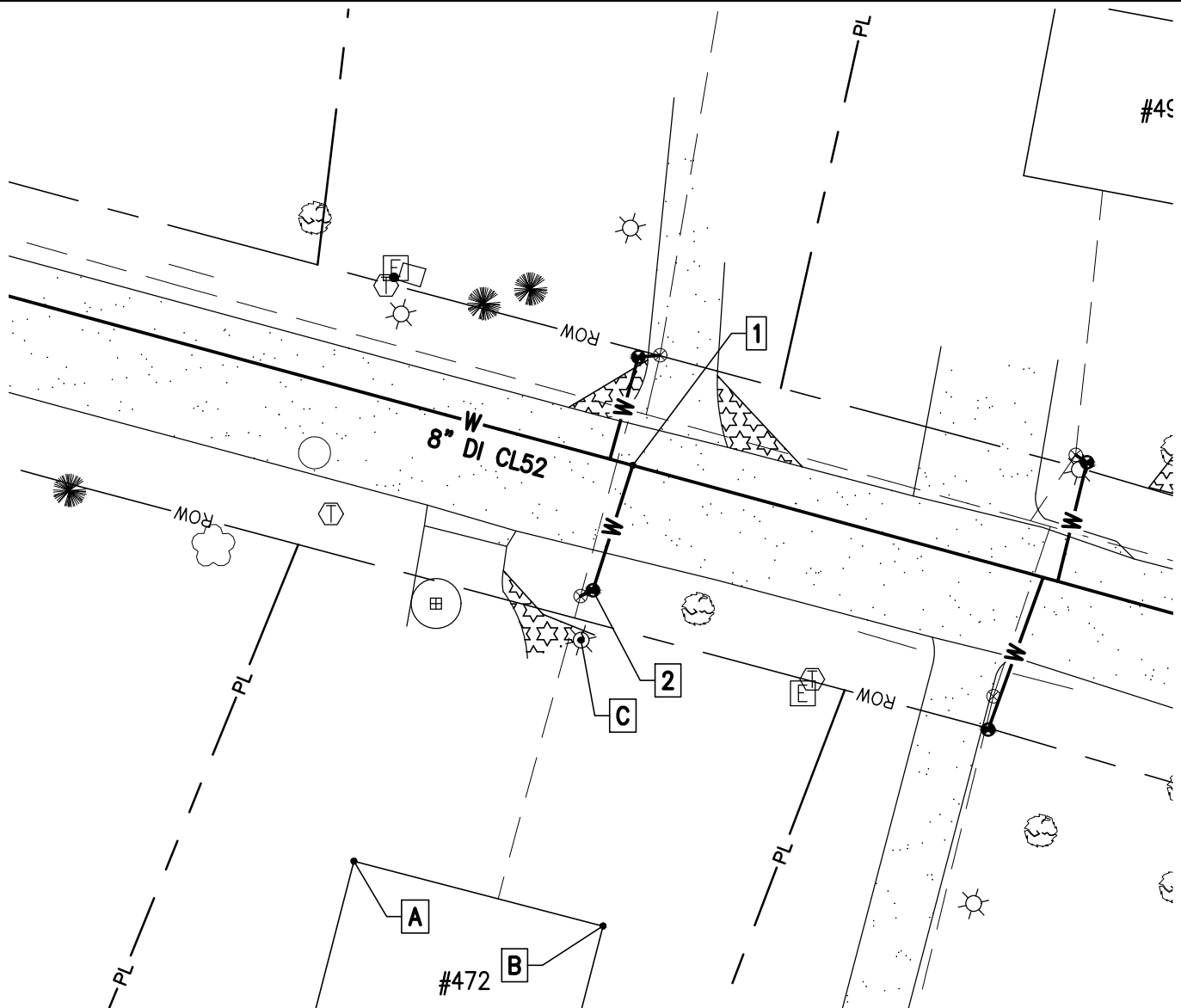

**PLAN**  
SCALE: 1"=30'

Disclaimer: Information shown on this sheet is schematic and approximate only. Dimensions, depths, materials, size, type, are not guaranteed but are provided for your convenience only. It is the best available data that the Owner has. The Owner, or any of its representatives, shall not be held liable for any costs associated with the location of items shown hereon.

Project Name: Lamplite Acres Waterline, Contract No. 1  
 Contractor: Munson Earth Moving Corporation  
 Description: Water Service Ties  
 Location: #488 Lamplite Lane  
 Date Installed: 2021  
 Material/Size/Type/Etc.: 3/4" CU

<b>MEASURED DISTANCE</b>				
	A	B	C	DESC.
1	112'	114'	60.7'	CORP.
2	80'	87.4'	31'	CURB.

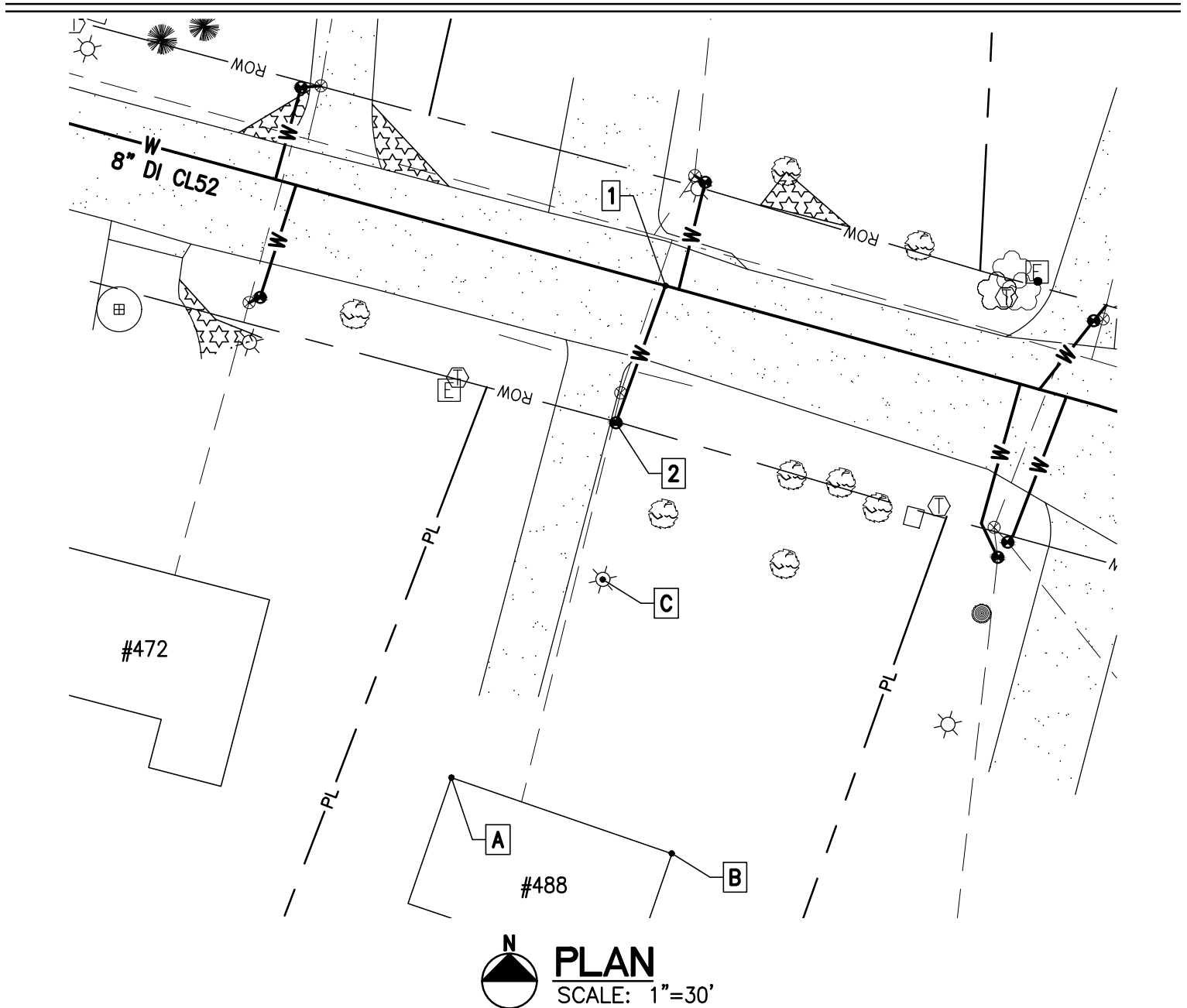

Disclaimer: Information shown on this sheet is schematic and approximate only. Dimensions, depths, materials, size, type, are not guaranteed but are provided for your convenience only. It is the best available data that the Owner has. The Owner, or any of its representatives, shall not be held liable for any costs associated with the location of items shown hereon.

Project Name: Lamplite Acres Waterline, Contract No. 1  
 Contractor: Munson Earth Moving Corporation  
 Description: Water Service Ties  
 Location: #493 Lamplite Lane  
 Date Installed: 2021  
 Material/Size/Type/Etc.: 3/4" CU

<b>MEASURED DISTANCE</b>				
	A	B	C	DESC.
1	76.3'	75.5'	24.4'	CORP.
2	53.5'	55.5'	2'	CURB.

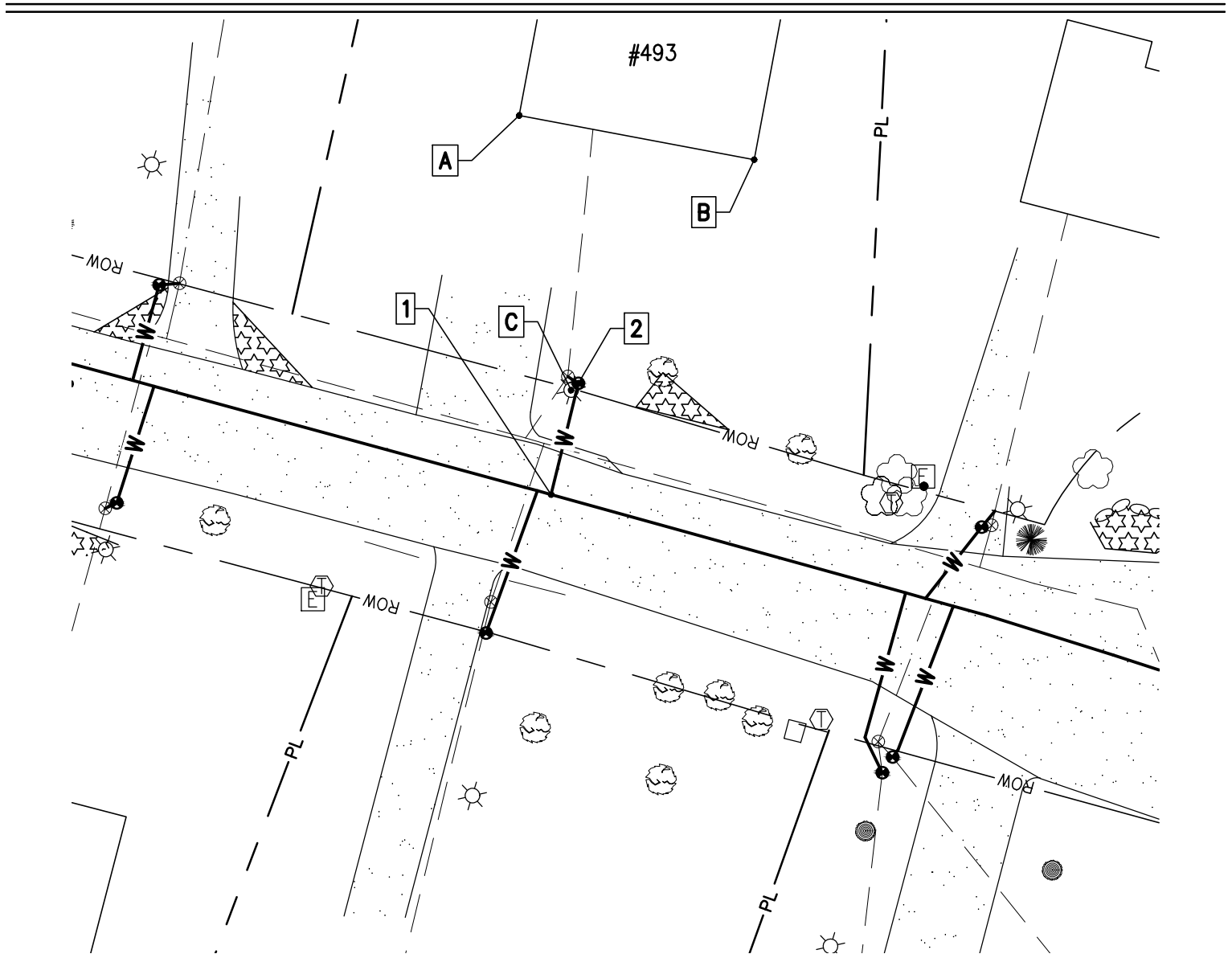

 **PLAN**  
SCALE: 1"=30'

Disclaimer: Information shown on this sheet is schematic and approximate only. Dimensions, depths, materials, size, type, are not guaranteed but are provided for your convenience only. It is the best available data that the Owner has. The Owner, or any of its representatives, shall not be held liable for any costs associated with the location of items shown hereon.

Project Name: Lamplite Acres Waterline, Contract No. 1  
 Contractor: Munson Earth Moving Corporation  
 Description: Water Service Ties  
 Location: #506 Lamplite Lane  
 Date Installed: 2021  
 Material/Size/Type/Etc.: 3/4" CU

<b>MEASURED DISTANCE</b>				
	A	B	C	DESC.
1	115'	107.6'	76'	CORP.
2	92.2'	77.5'	42.5'	CURB.

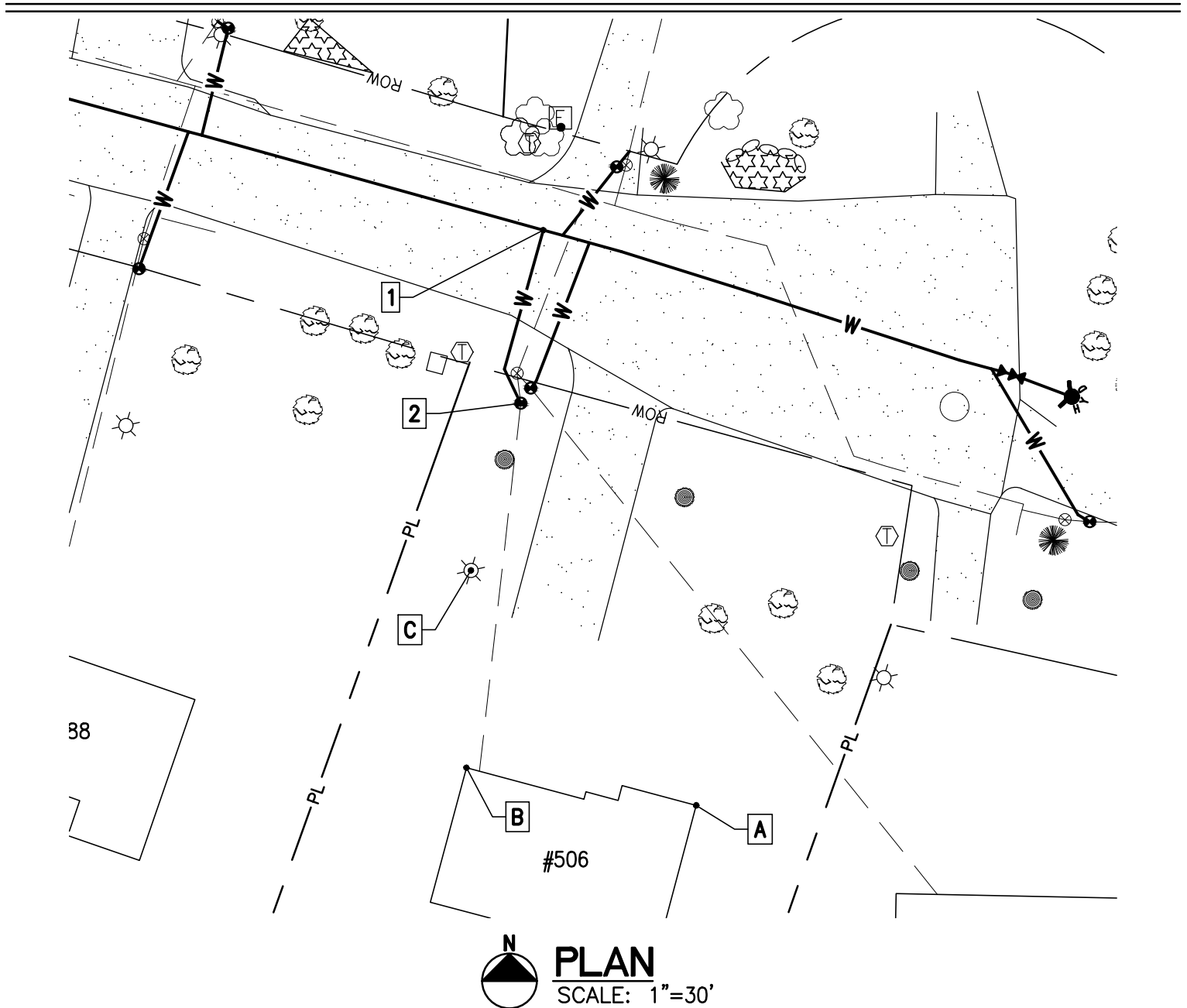

Disclaimer: Information shown on this sheet is schematic and approximate only. Dimensions, depths, materials, size, type, are not guaranteed but are provided for your convenience only. It is the best available data that the Owner has. The Owner, or any of its representatives, shall not be held liable for any costs associated with the location of items shown hereon.

Project Name: Lamplite Acres Waterline, Contract No. 1  
 Contractor: Munson Earth Moving Corporation  
 Description: Water Service Ties  
 Location: #513 Lamplite Lane  
 Date Installed: 2021  
 Material/Size/Type/Etc.: 3/4" CU

<b>MEASURED DISTANCE</b>				
	A	B	C	DESC.
1	81'	81'	25.5'	CORP.
2	64.3'	62.6'	8'	CURB.

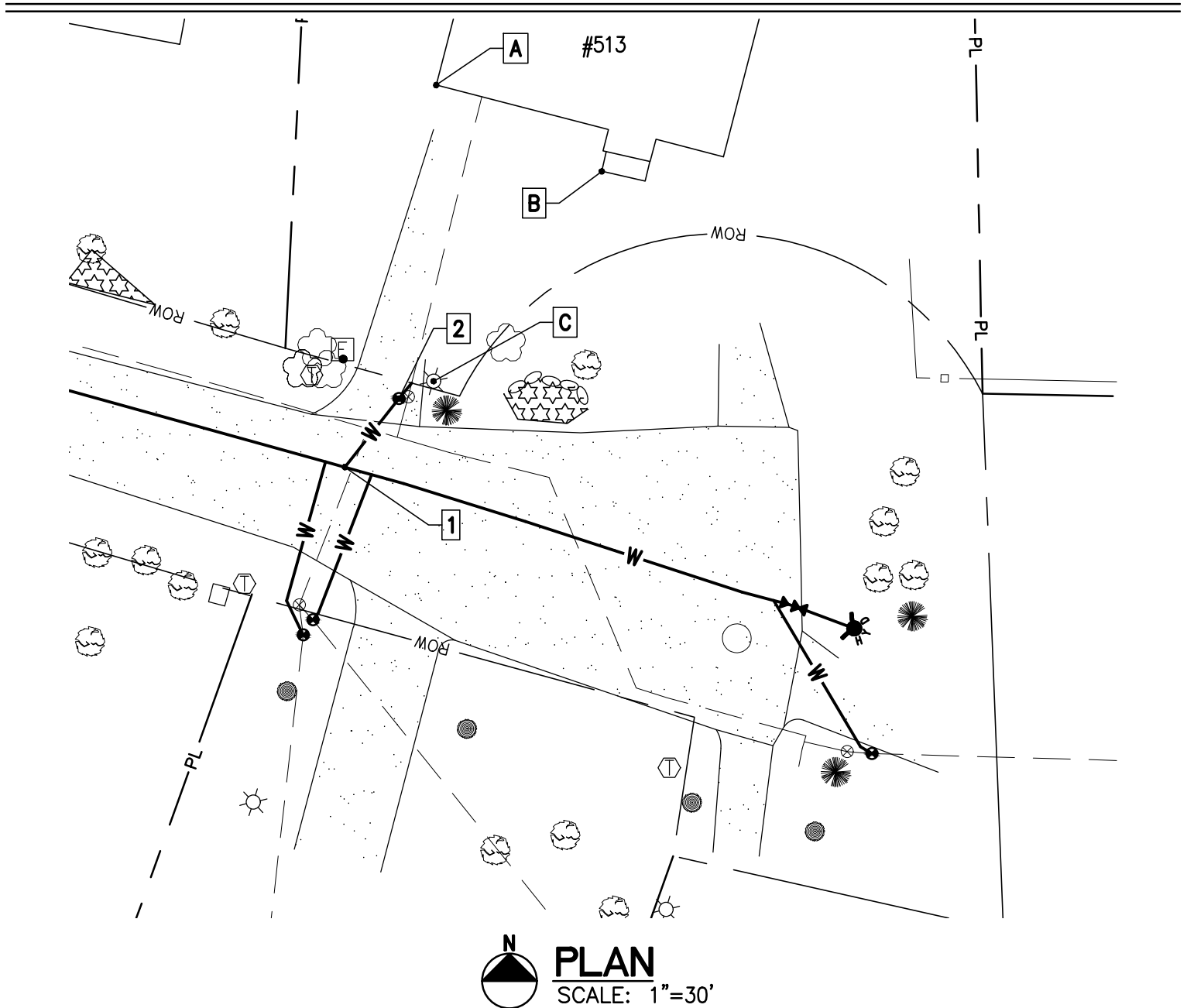

Disclaimer: Information shown on this sheet is schematic and approximate only. Dimensions, depths, materials, size, type, are not guaranteed but are provided for your convenience only. It is the best available data that the Owner has. The Owner, or any of its representatives, shall not be held liable for any costs associated with the location of items shown hereon.



Project Name: Lamplite Acres Waterline, Contract No. 1  
 Contractor: Munson Earth Moving Corporation  
 Description: Water Service Ties  
 Location: #520 Lamplite Lane  
 Date Installed: 2021  
 Material/Size/Type/Etc.: 3/4" CU

<b>MEASURED DISTANCE</b>				
	A	B	C	DESC.
1	114.3'	107.6'	76.2'	CORP.
2	90.5'	74.6'	45.3'	CURB.

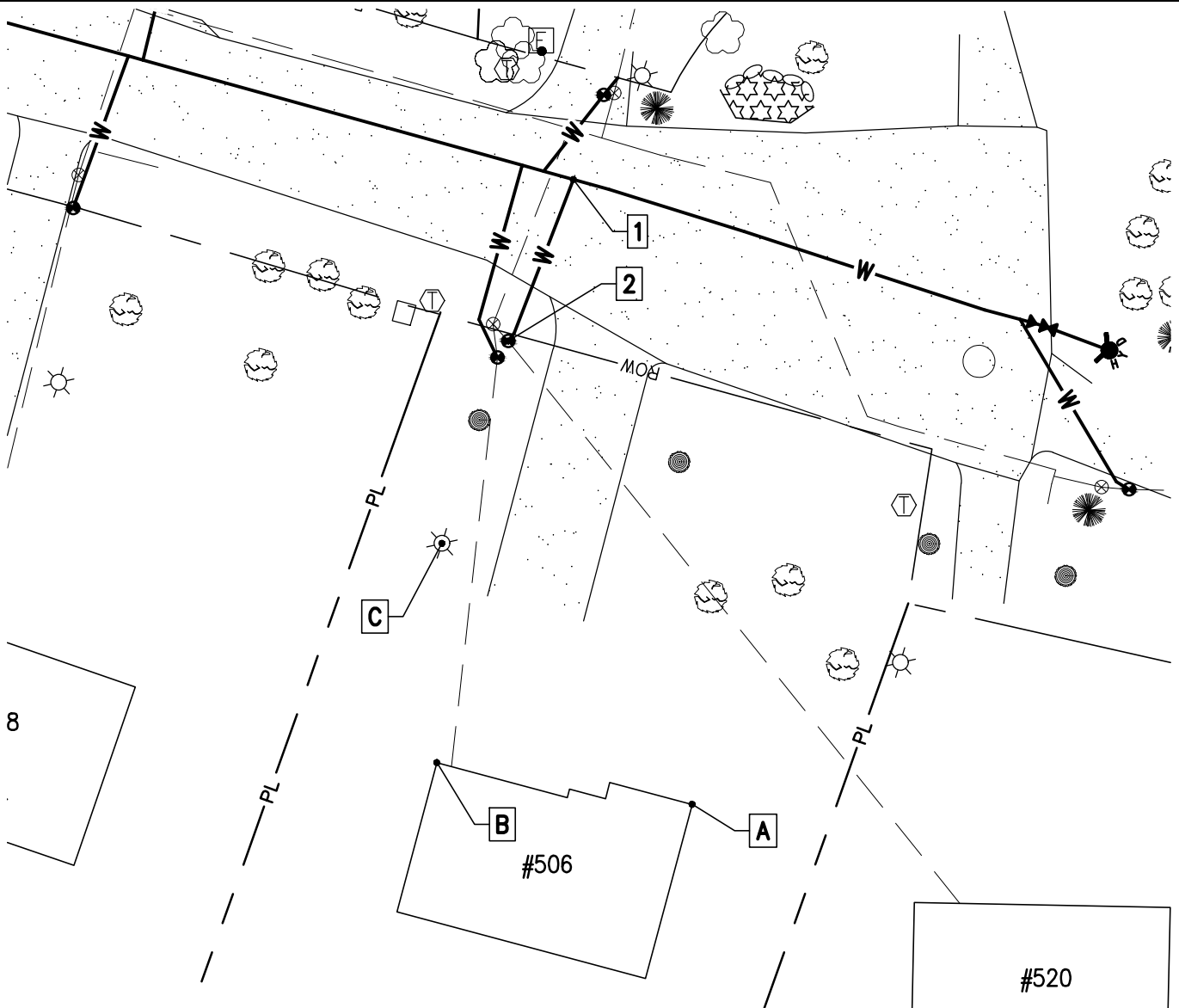

 **PLAN**  
SCALE: 1"=30'

Disclaimer: Information shown on this sheet is schematic and approximate only. Dimensions, depths, materials, size, type, are not guaranteed but are provided for your convenience only. It is the best available data that the Owner has. The Owner, or any of its representatives, shall not be held liable for any costs associated with the location of items shown hereon.

Project Name: Lamplite Acres Waterline, Contract No. 1  
 Contractor: Munson Earth Moving Corporation  
 Description: Water Service Ties  
 Location: #524 Lamplite Lane  
 Date Installed: 2021  
 Material/Size/Type/Etc.: 3/4" CU

<b>MEASURED DISTANCE</b>				
	A	B	C	DESC.
1	9.3'	96.3'	110'	CORP.
2	82.4'	69.3'	77.2'	CURB.

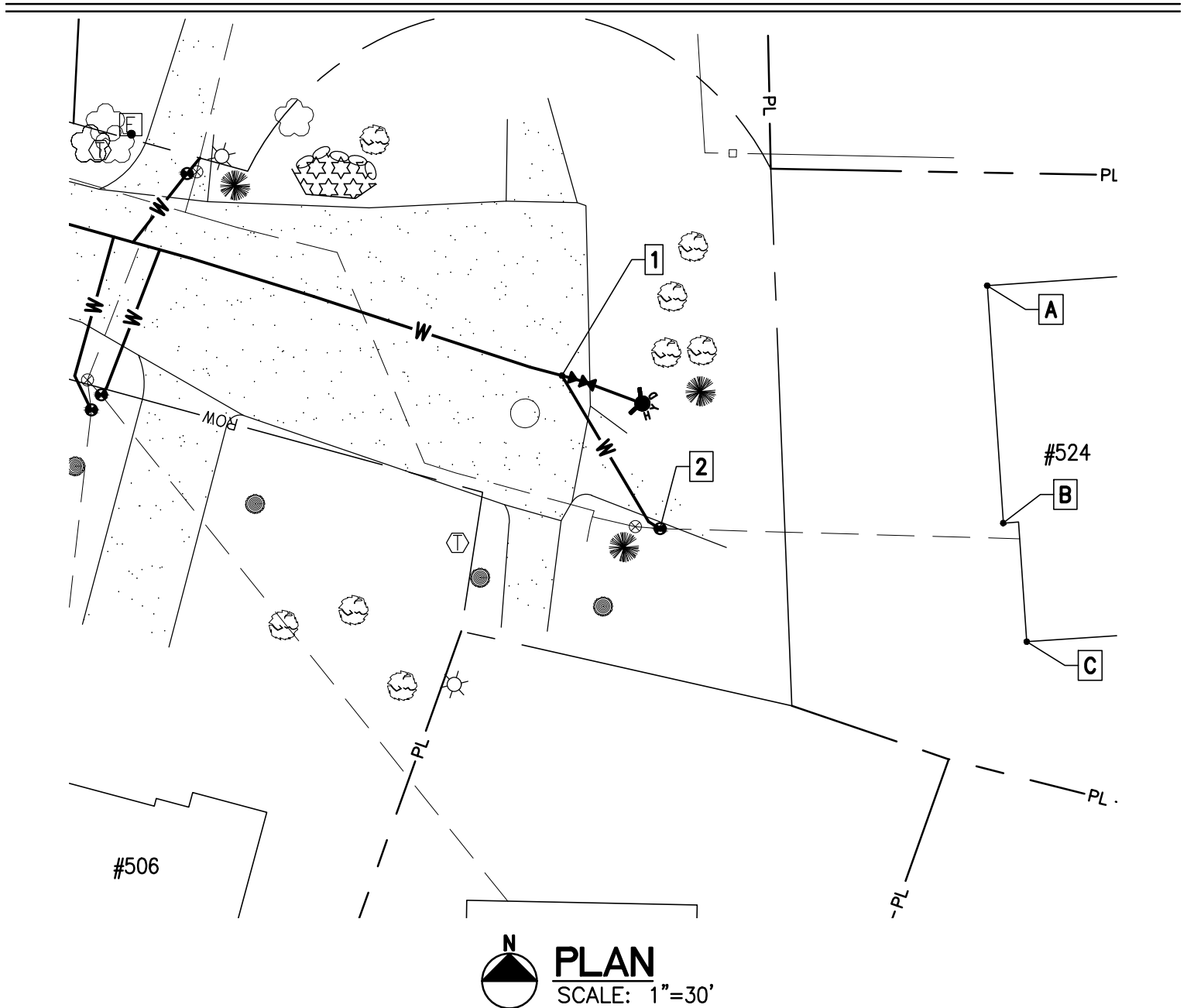

Disclaimer: Information shown on this sheet is schematic and approximate only. Dimensions, depths, materials, size, type, are not guaranteed but are provided for your convenience only. It is the best available data that the Owner has. The Owner, or any of its representatives, shall not be held liable for any costs associated with the location of items shown hereon.

Project Name: Lamplite Acres Waterline, Contract No. 1  
 Contractor: Munson Earth Moving Corporation  
 Description: Water Service Ties  
 Location: #61 Pine Lane  
 Date Installed: 2021  
 Material/Size/Type/Etc.: 3/4" CU

<b>MEASURED DISTANCE</b>				
	A	B	C	DESC.
1	74.6'	27'	87'	CORP.
2	60'	12.6'	64.3'	CURB.

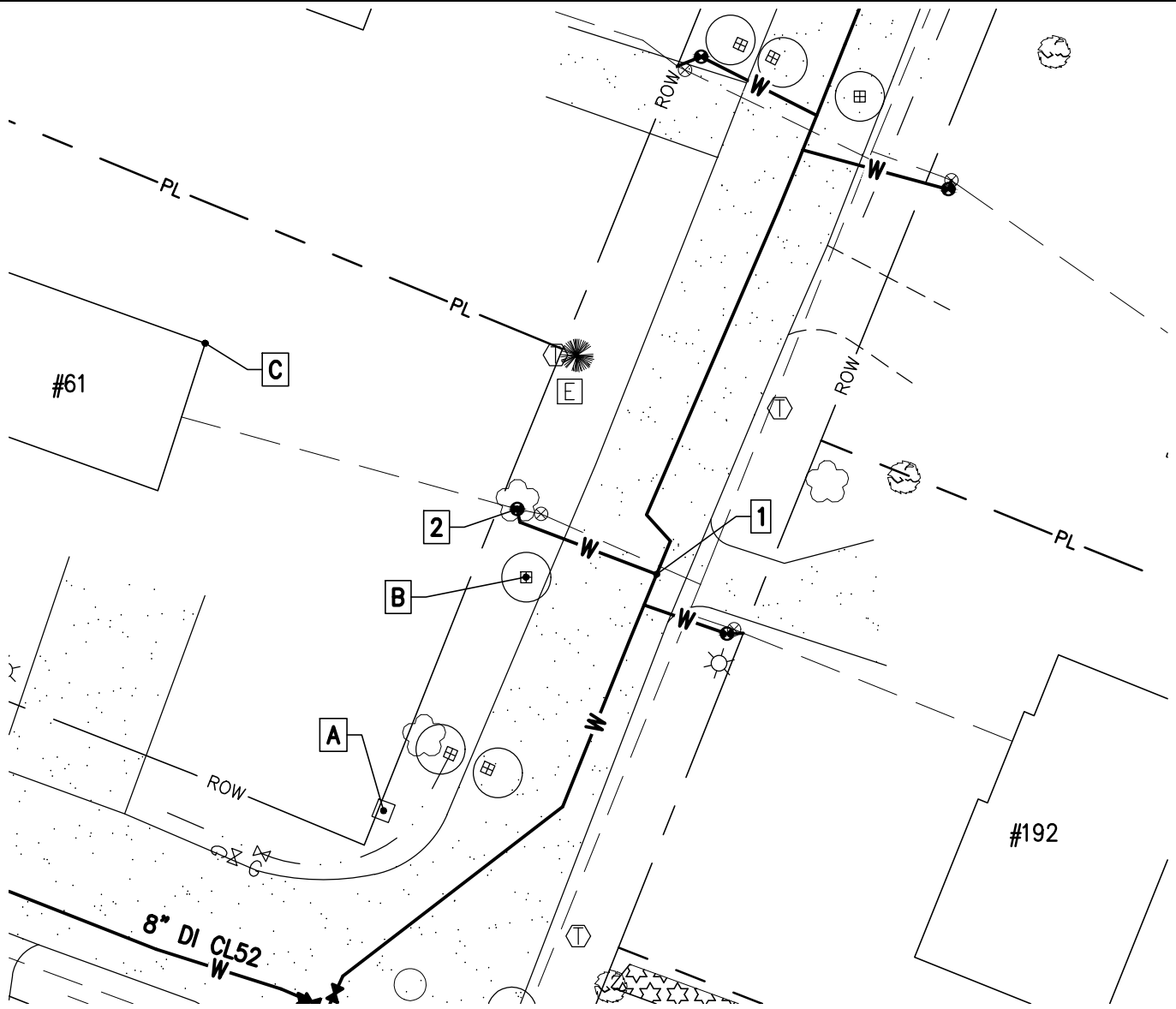

**PLAN**  
SCALE: 1"=30'

Disclaimer: Information shown on this sheet is schematic and approximate only. Dimensions, depths, materials, size, type, are not guaranteed but are provided for your convenience only. It is the best available data that the Owner has. The Owner, or any of its representatives, shall not be held liable for any costs associated with the location of items shown hereon.

Project Name: Lamplite Acres Waterline, Contract No. 1  
 Contractor: Munson Earth Moving Corporation  
 Description: Water Service Ties  
 Location: #64 Pine Lane  
 Date Installed: 2021  
 Material/Size/Type/Etc.: 3/4" CU

MEASURED DISTANCE					
	A	B	C	D	DESC.
1	42.5'	32.8'	-	27.3'	CORP.
2	42.5'	32.6'	106.2'	-	CURB.

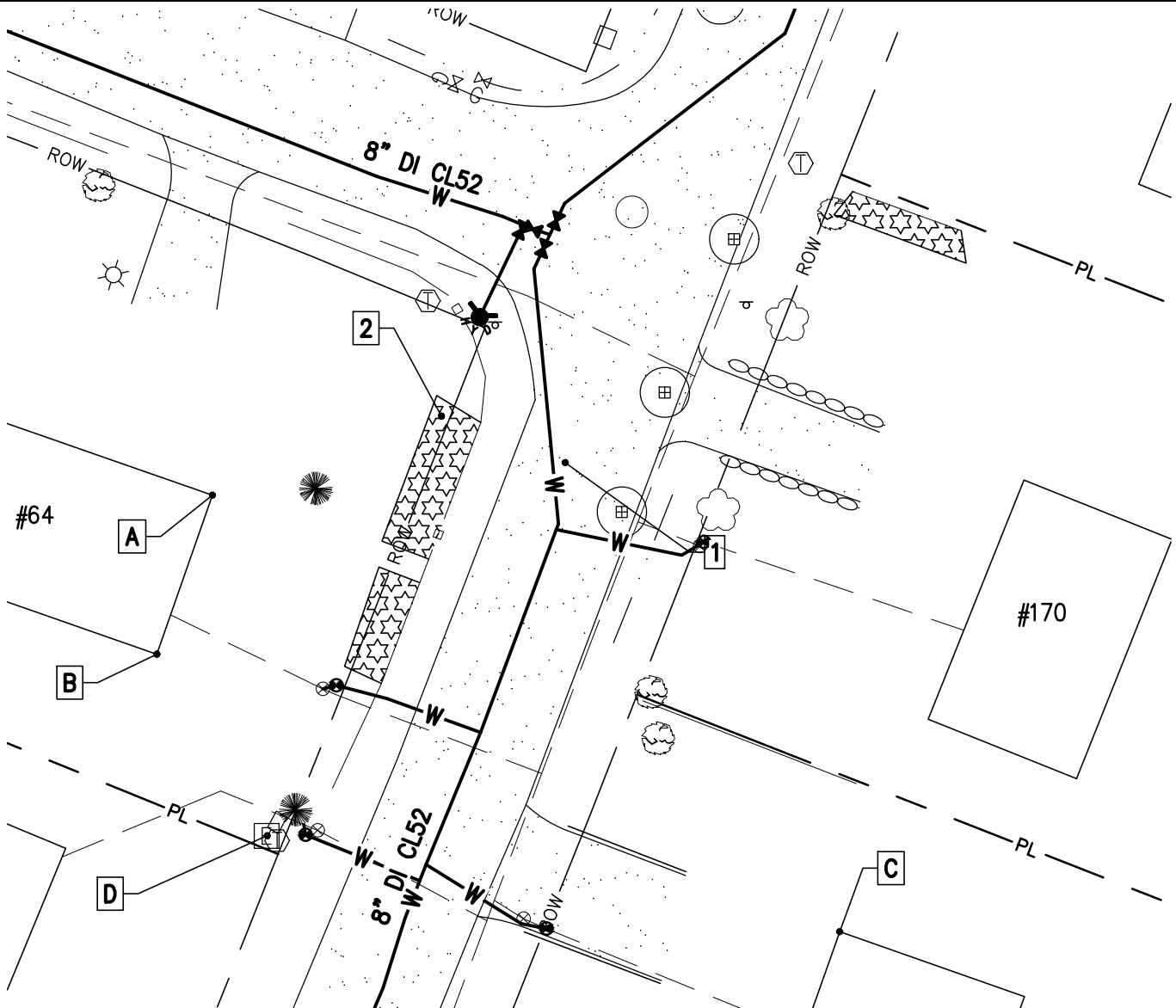

 **PLAN**  
SCALE: 1"=30'

Disclaimer: Information shown on this sheet is schematic and approximate only. Dimensions, depths, materials, size, type, are not guaranteed but are provided for your convenience only. It is the best available data that the Owner has. The Owner, or any of its representatives, shall not be held liable for any costs associated with the location of items shown hereon.