

Ut. Engine Service
(Tim Miller's)
2 Krupp Drive
(Lot 10 Production Park)

garage
doors

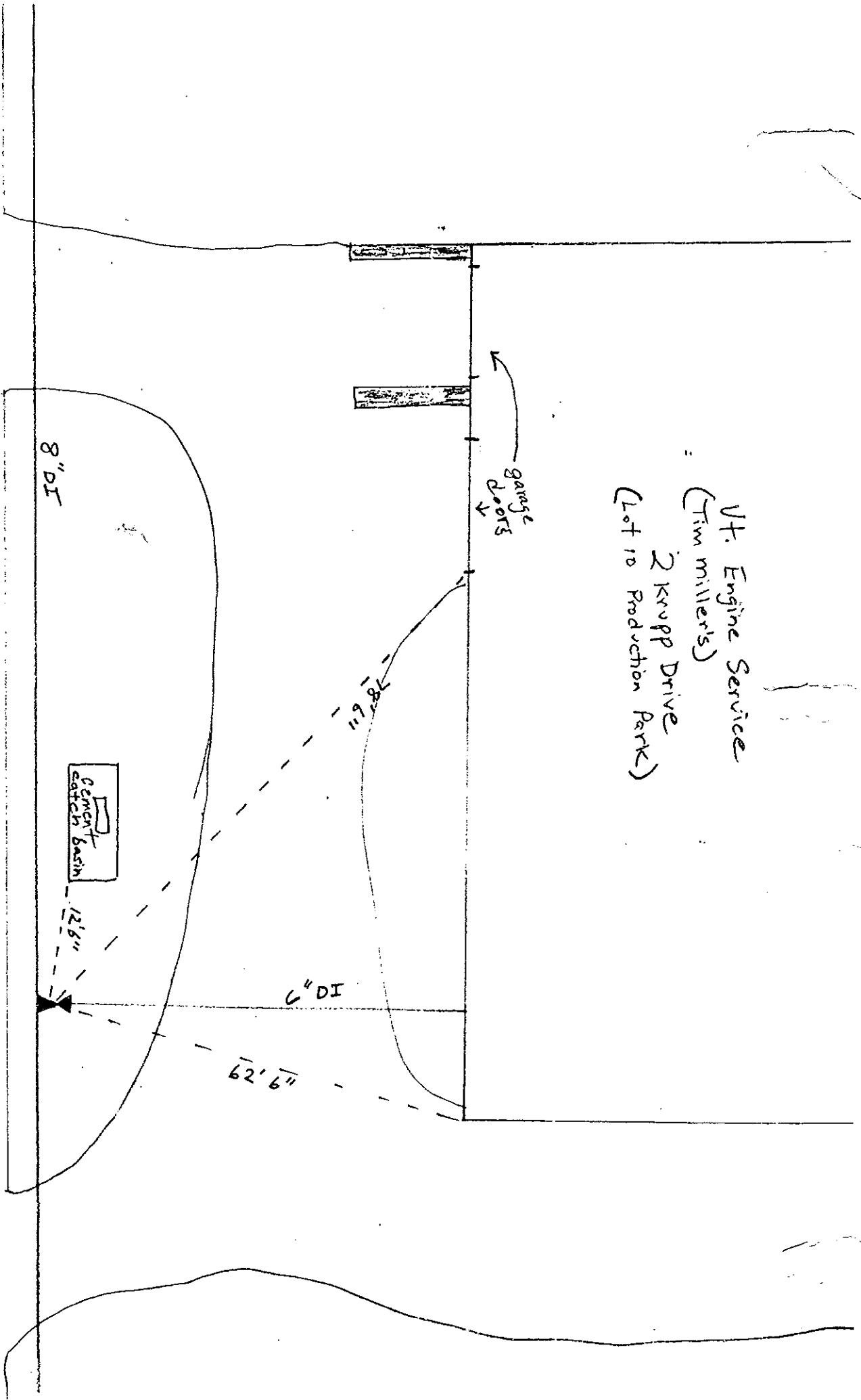

Krupp Drive (to Shunpike →)

Lots 1 thru 6

Production Park

Lot # 0
Street #

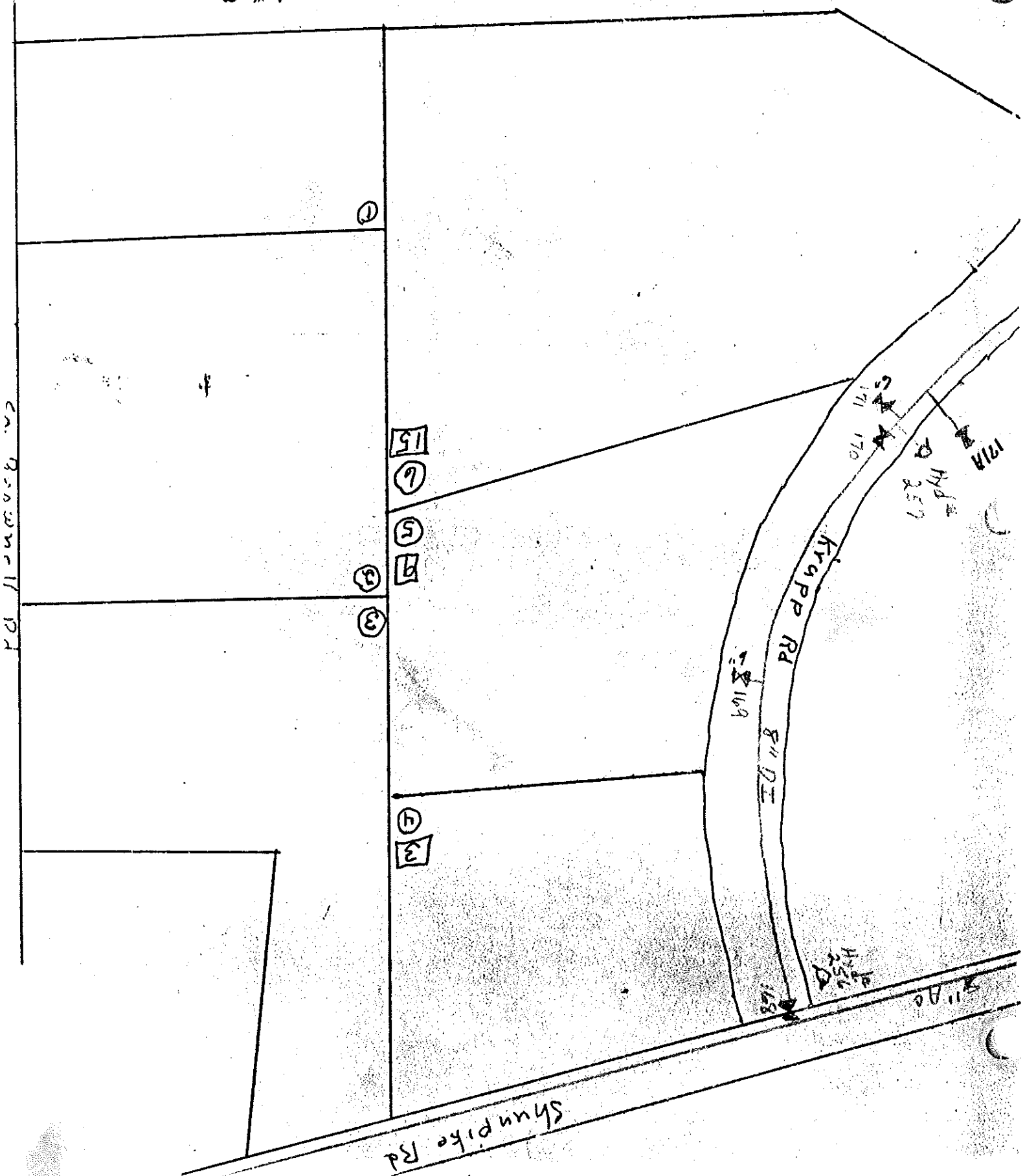

ca. 8-20-06

Shunpike Rd

Krapp Rd

Yellow
freight

Hyd. 259

TAPPING
VALVE

8" DI

100'

END
OF
ROAD

CENTER OF
ROAD

NORTH

Window
Limestone
Crest

73'

TEL. BOX 'S

6" DI

Chain Link Fence

22°

APPROX

Yellow
Freight
Buildings

FRONT
DOOR

WIND
STOP

1' feet
from bottom Step

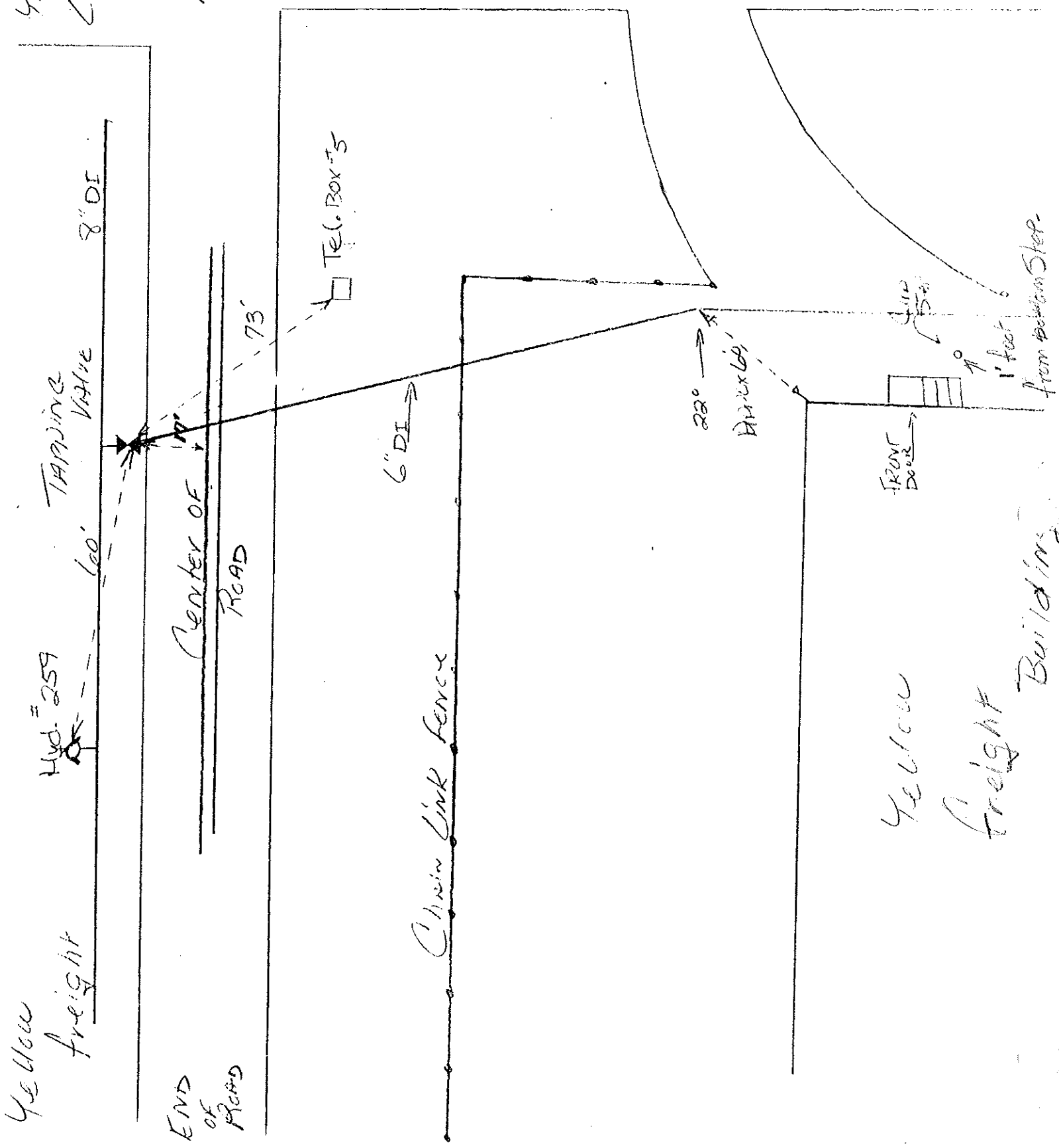

North

Dirt Drive way

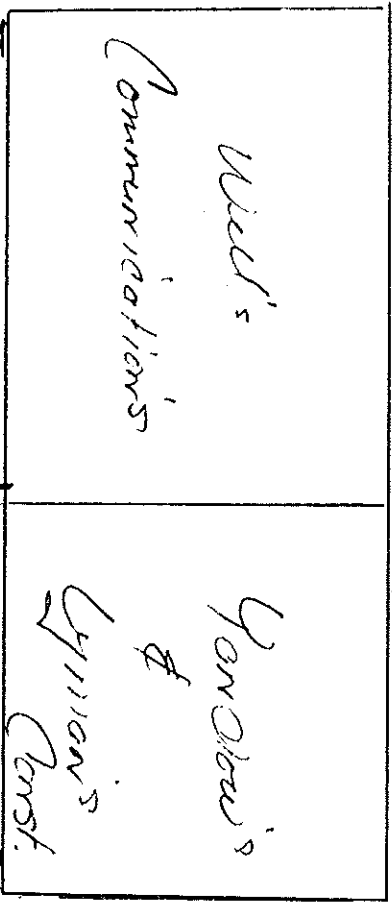

3" DI

New Road

Krupp Tire Production Plk

Yellow

Height

East

N ←

Krupp Drive

10'8"

8" DI

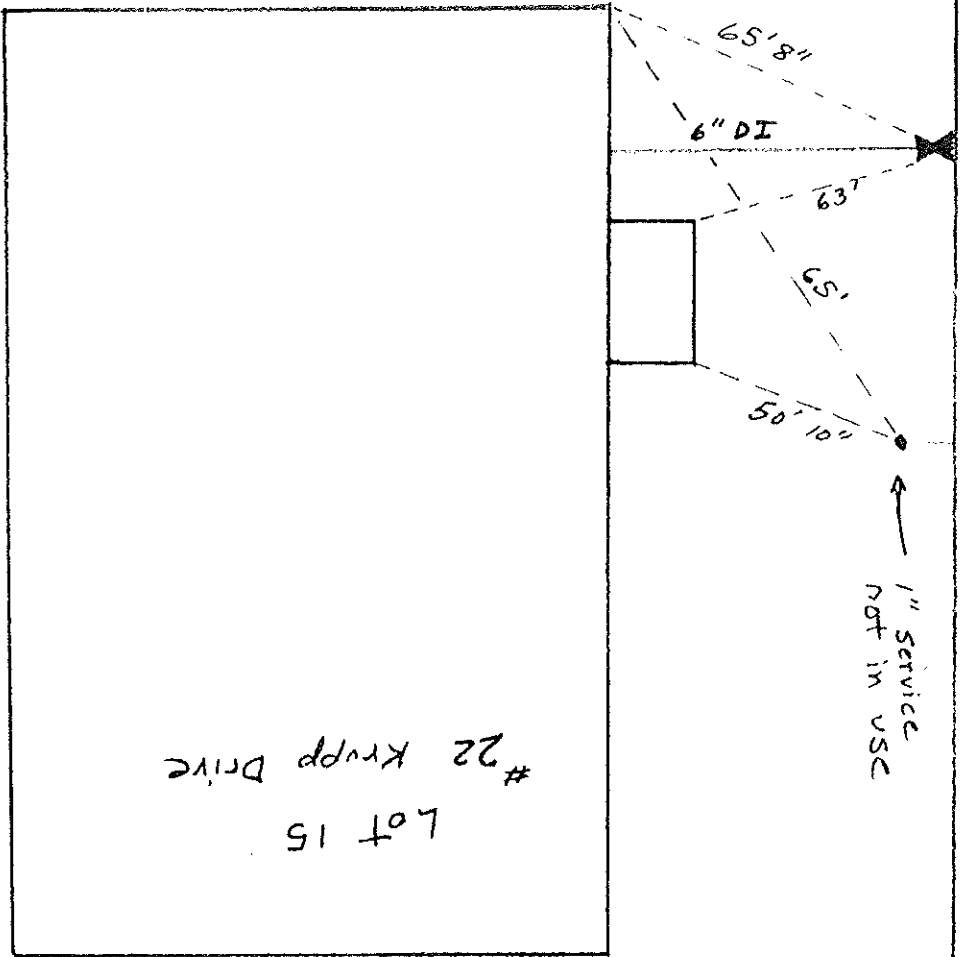

Armand Lane

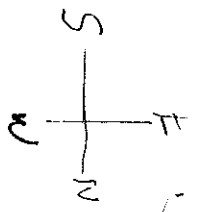
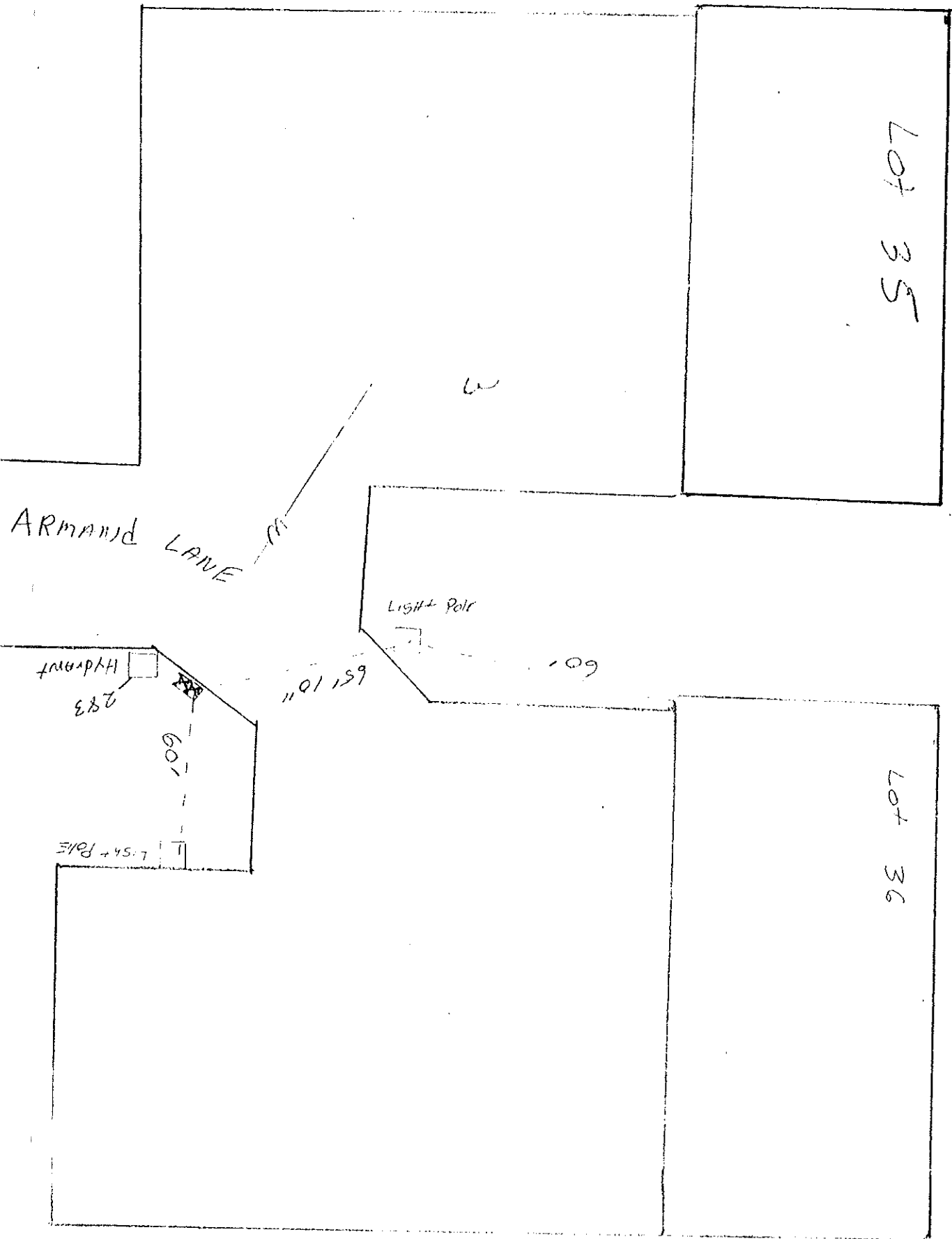

lots 7 thru 9, 16, 17, 34, 36 + 36

lot # 0

Street #

14

9
SC

8
3

30
20
3
26

Lee Roy Rd

Almond Lane

Krupp Dr. 8101
172

35

31
3

25
4

174
176
175
HYD # 259

HYD # 259

173

PRODUCTION
PARK

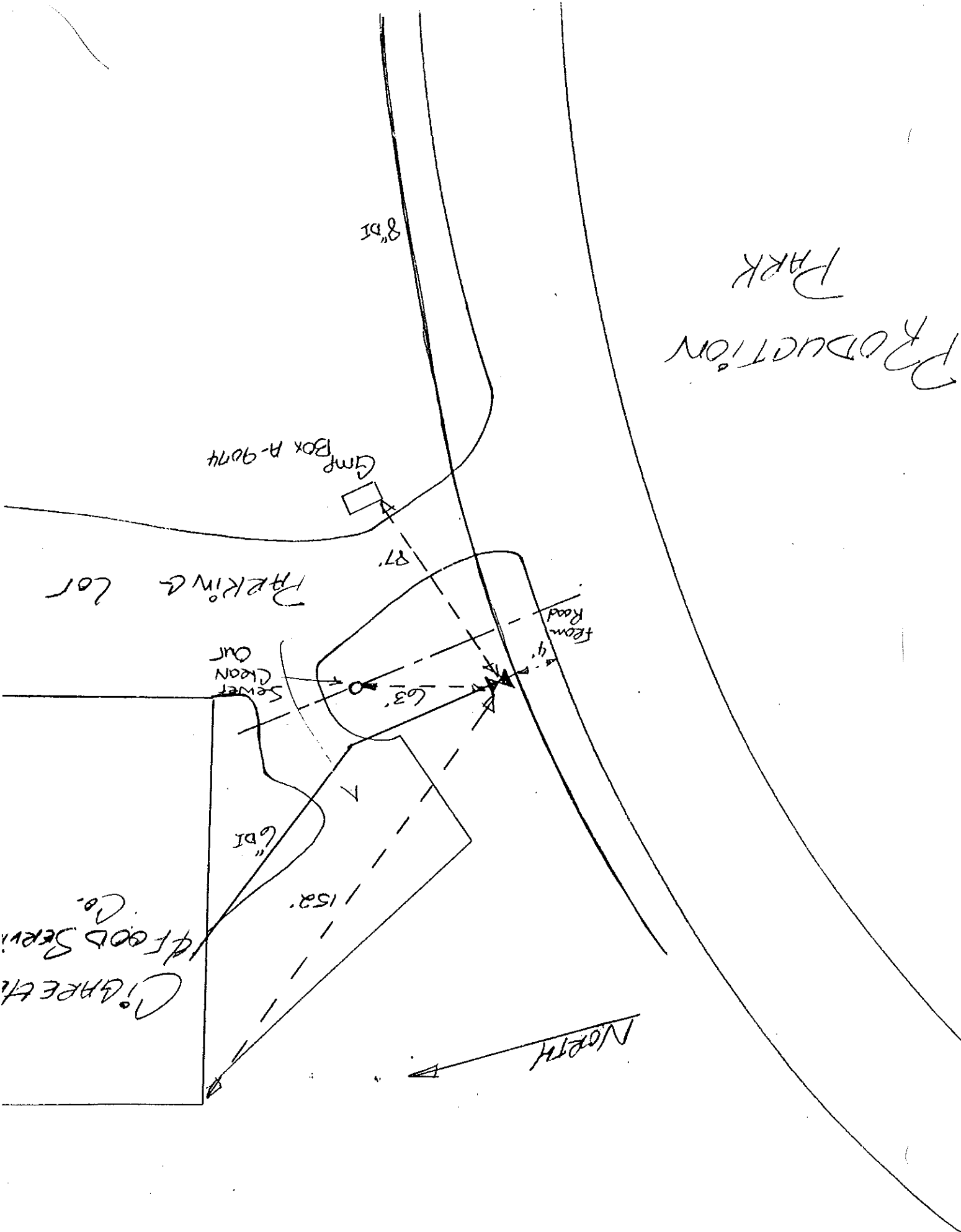

8" DI

GMP Box R-9074

PARKING LOT

27'

SEWER
CLEAN
OUT

63'

FEED
ROAD

4'

6" DI

152'

C. GARRETT
ID FOOD SERVICE
Co.

NORTH

Production Parks
Lots 10 thru 15

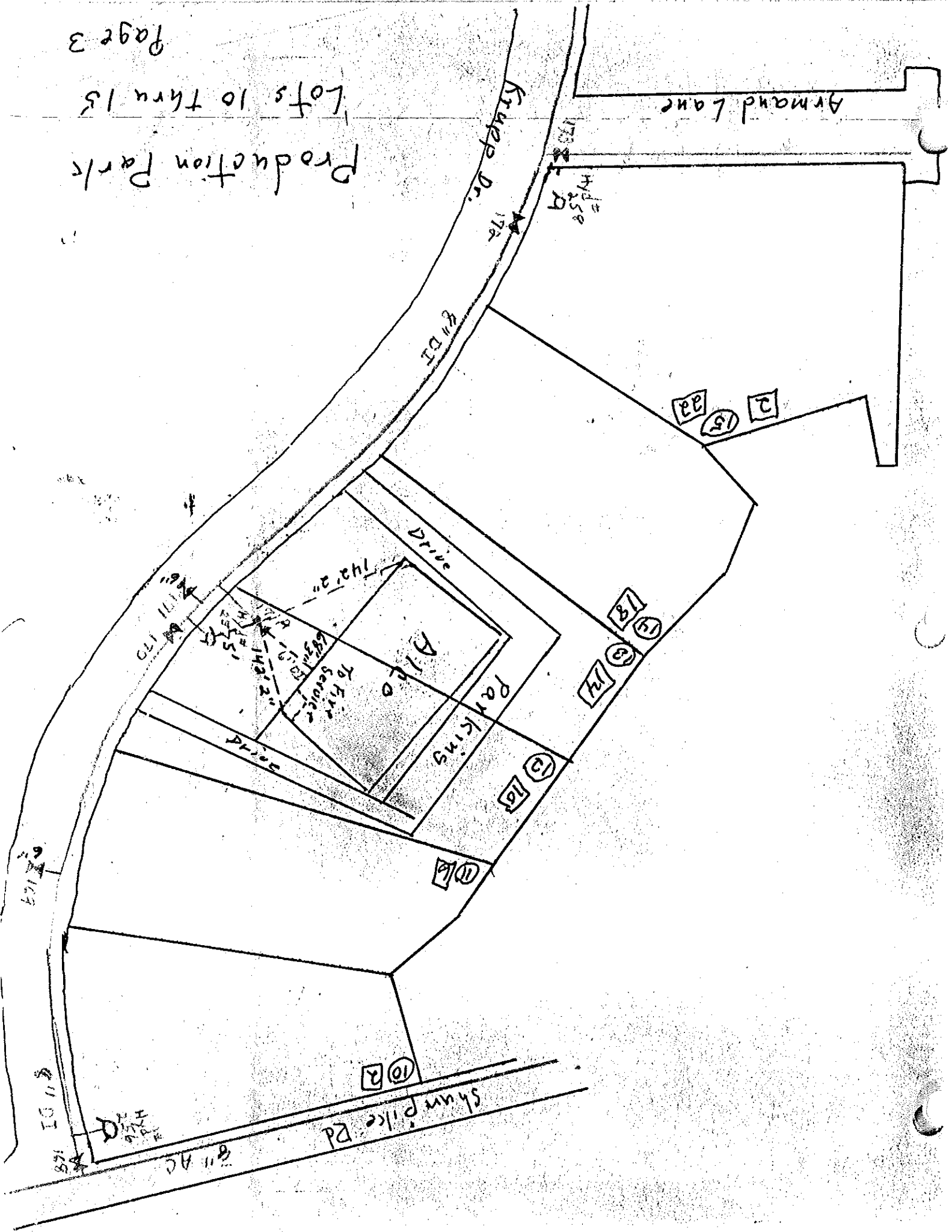

398.43' S207°A

Parking (11 spaces)

40 units

Parking (12 spaces)

Lot 34
Productive Park

Existing Building
Finished Floor Elevation = 338.25
16,000 sq.ft.

Key plan for fire department

Start connection for fire department

6" PVC SDR 35 sanitary service

Parking (6 spaces)

New 6" DI water service
Stone and Wraft fabric along driveway of building, see detail

light

light

light

light

light

light

light

light

light

TO R.O.W Vermont Gas Systems, Inc.

276.62'

N88°45'48"E

Inv. 331.5

15" ADS N-12 culvert

Existing 8" d.i. water line

ROAD

LEROY ROAD

274.92'
N24°45'53"E

Lot #17

Legend

-
-
-
- ⊗
- ⊙
- ⊕
- ⊖
- ⊗
- ⊙
- ⊕
- ⊖

Sheet 1-6

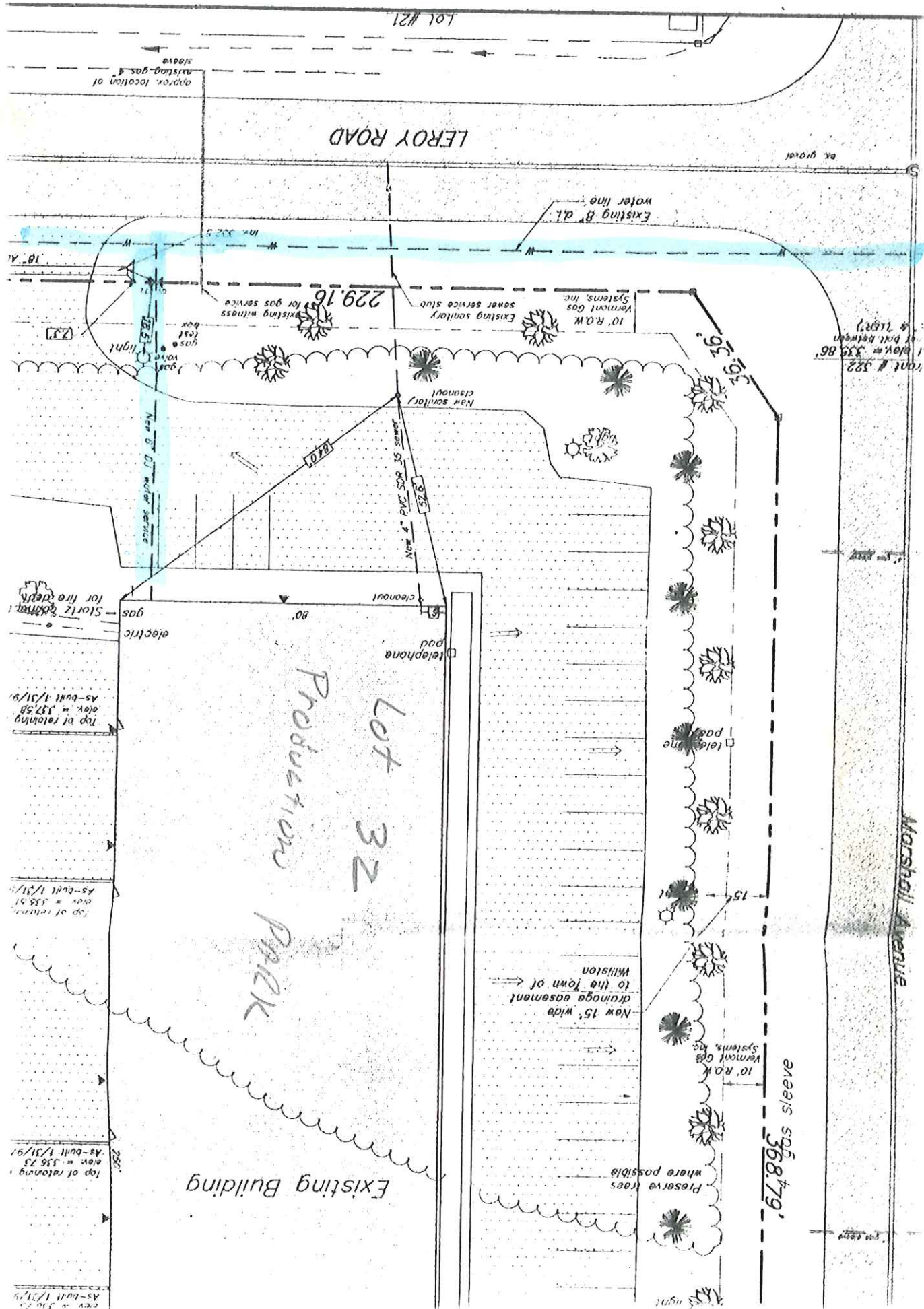

Lot #21

LEROY ROAD

ex. gravel

Existing 8" d.i. water line

Existing sanitary sewer service stub Vermont Gas Systems, Inc.

229.16

Existing witness for gas service

Front # 322
1 block # 330.86
215.27

gas test box

gas light

New 8" d.i. water service

New 2" pvc 500' 05' sewer

cleanout

Telephone pad

electric

gas

Storitz room for fire alarm

top of retaining elev. = 337.58

As-built 1/31/99

top of retaining elev. = 338.51

As-built 1/31/99

top of retaining elev. = 336.75

As-built 1/31/99

top of retaining elev. = 336.75

As-built 1/31/99

Lot 32

Production Park

Existing Building

New 15' wide drainage easement to the town of Williston

10' R.O.W. Vermont Gas Systems, Inc.

Preserve trees where possible

gas sleeve 368'79"

Marshall Avenue

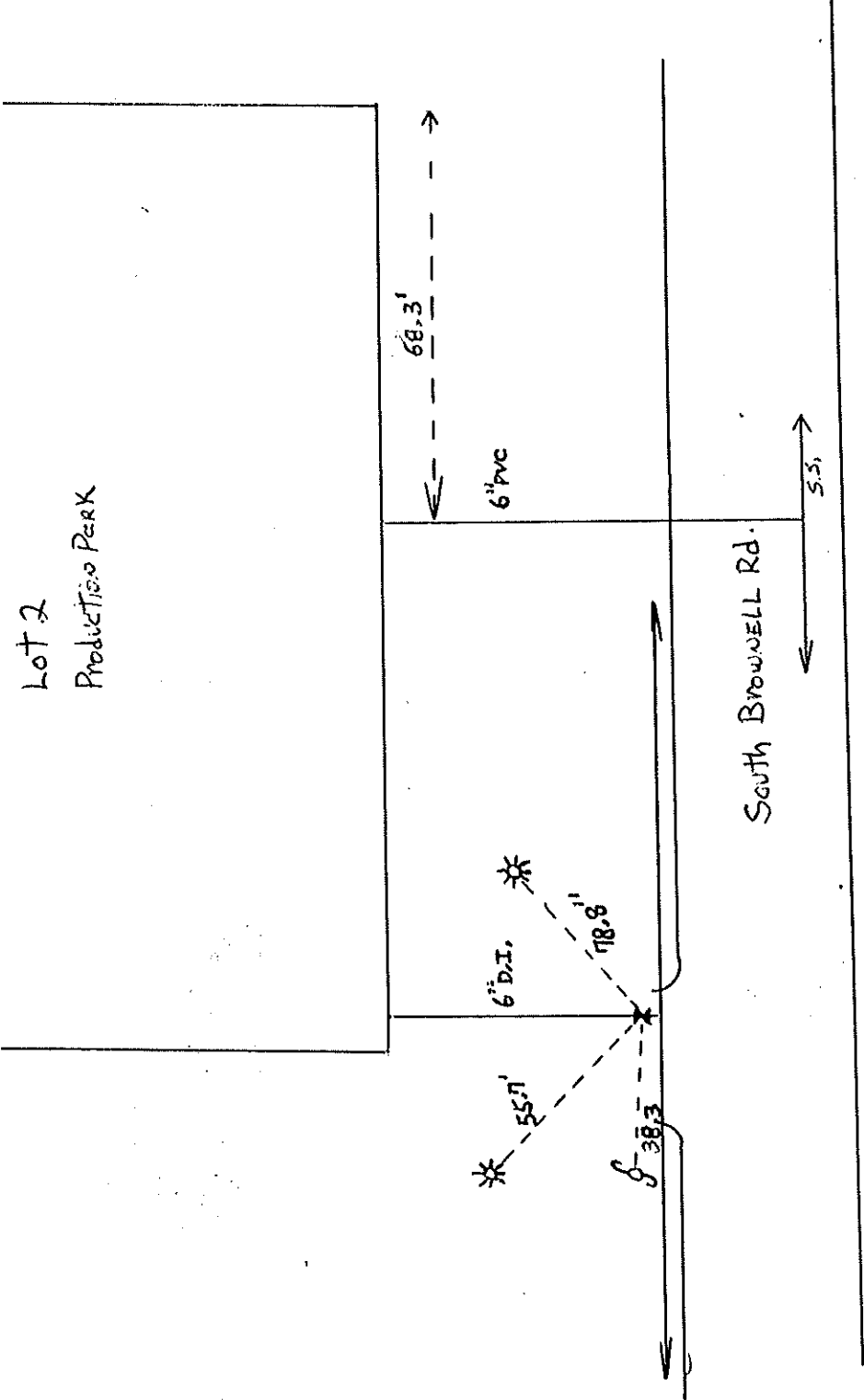

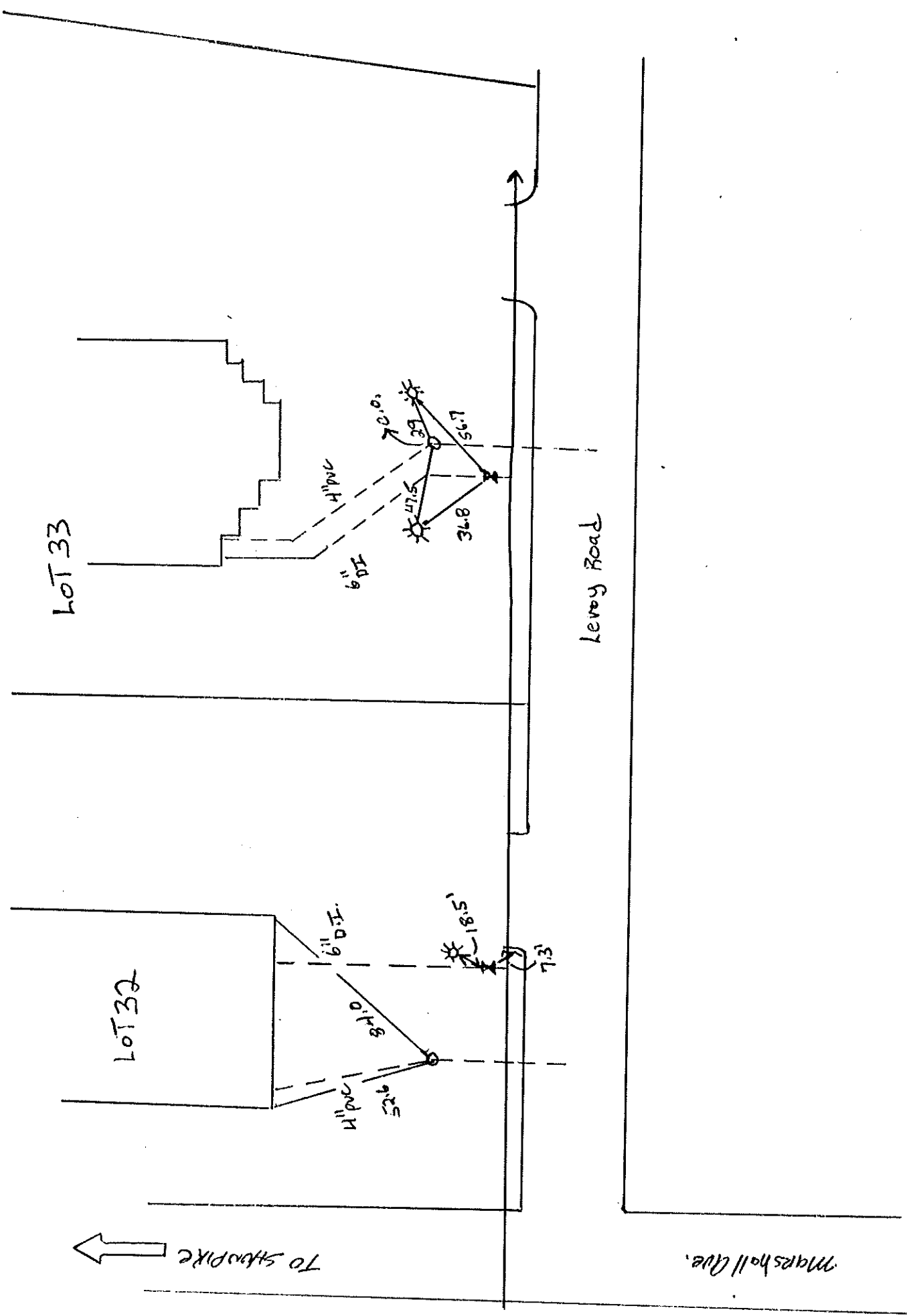

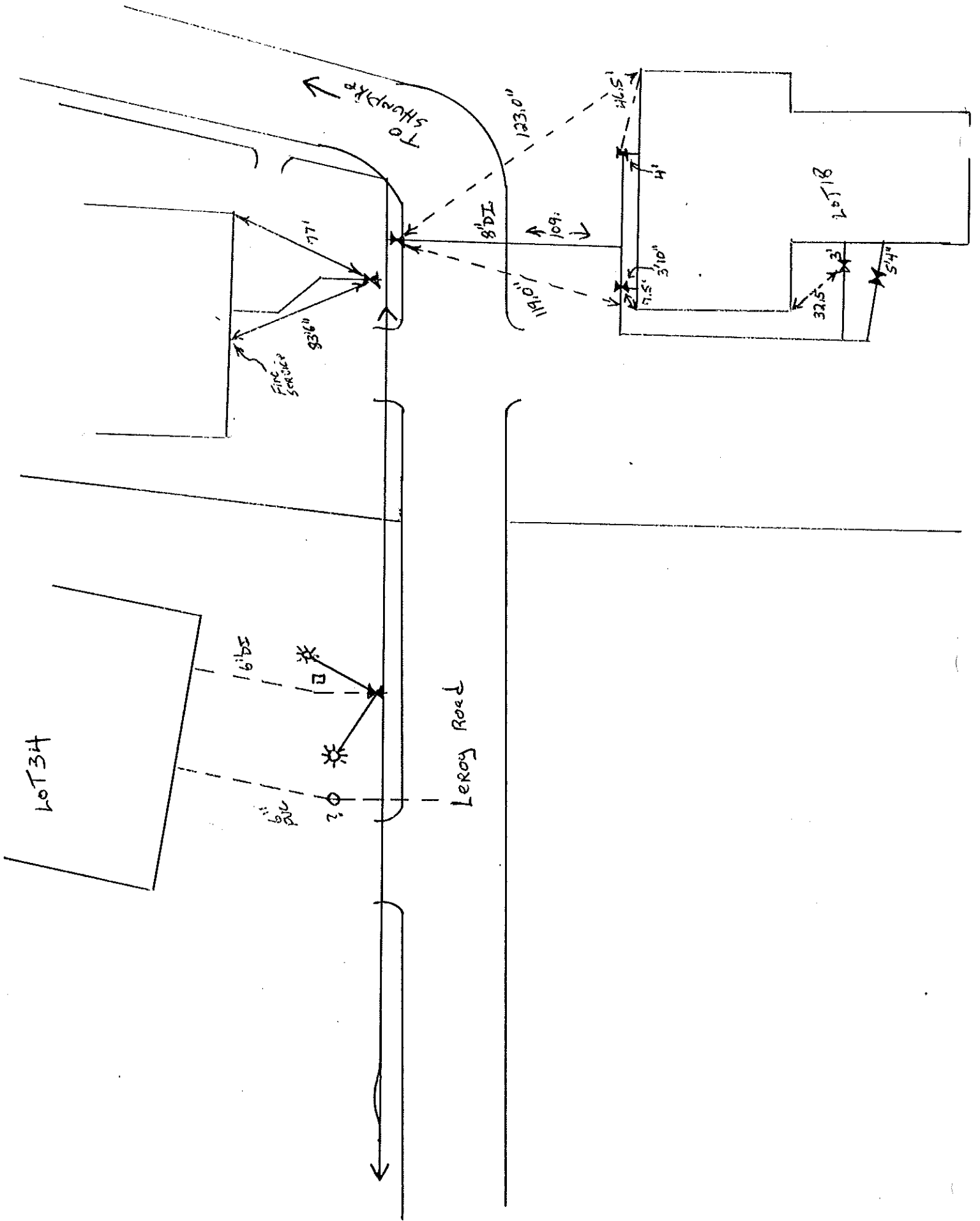

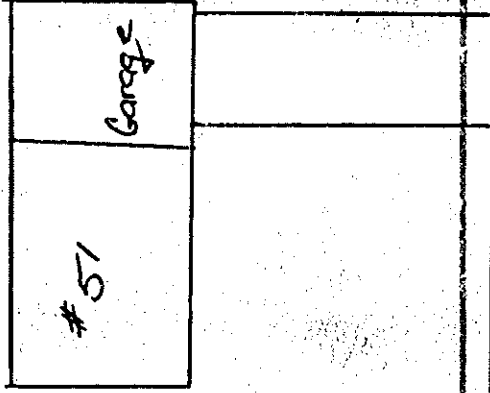
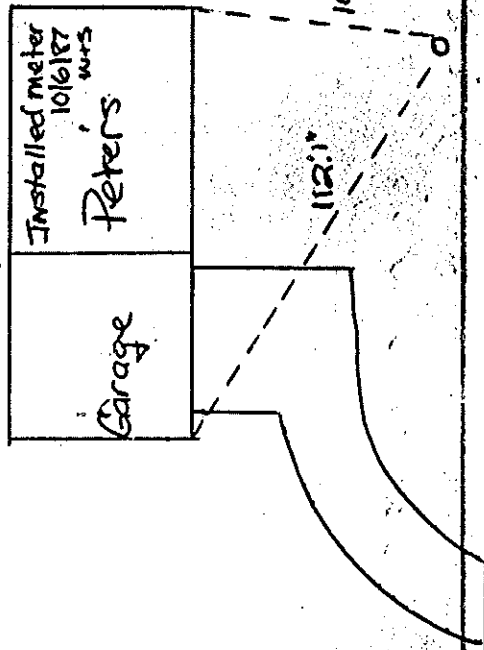

8" AC

Shunpike Road

Front

Back

→ South Burlington

SHUNPIKE RD

E ←

→ W

← N

S

Millers
36 SHUNPIKE RD

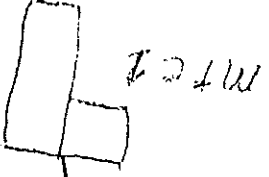

34'

9.25'

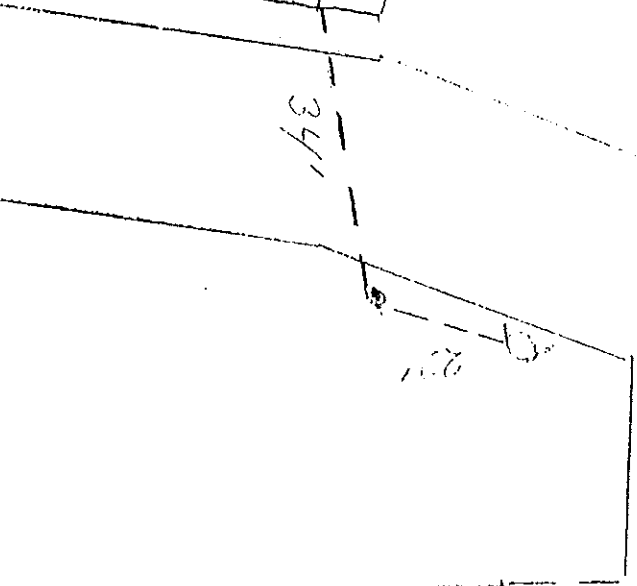

Shunpike Rd. → to So. Barl.

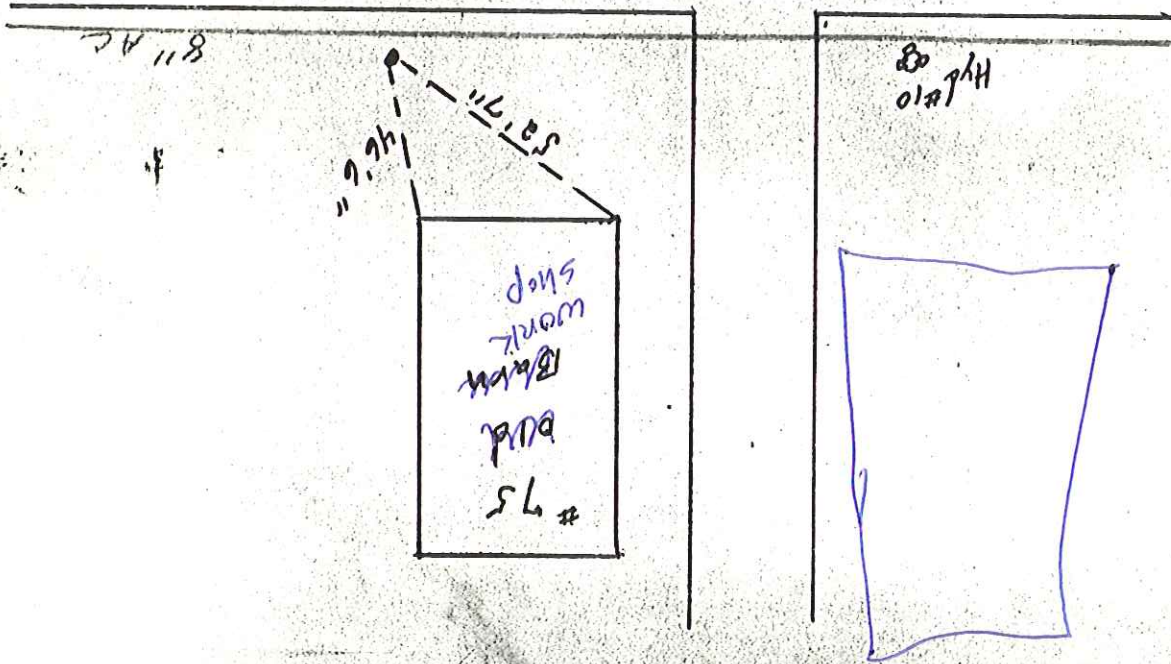

SOS Workshop
75 Shunpike
E. E. Hart
Private Company

PHASE CHECK & DEVELOPMENT

EAST

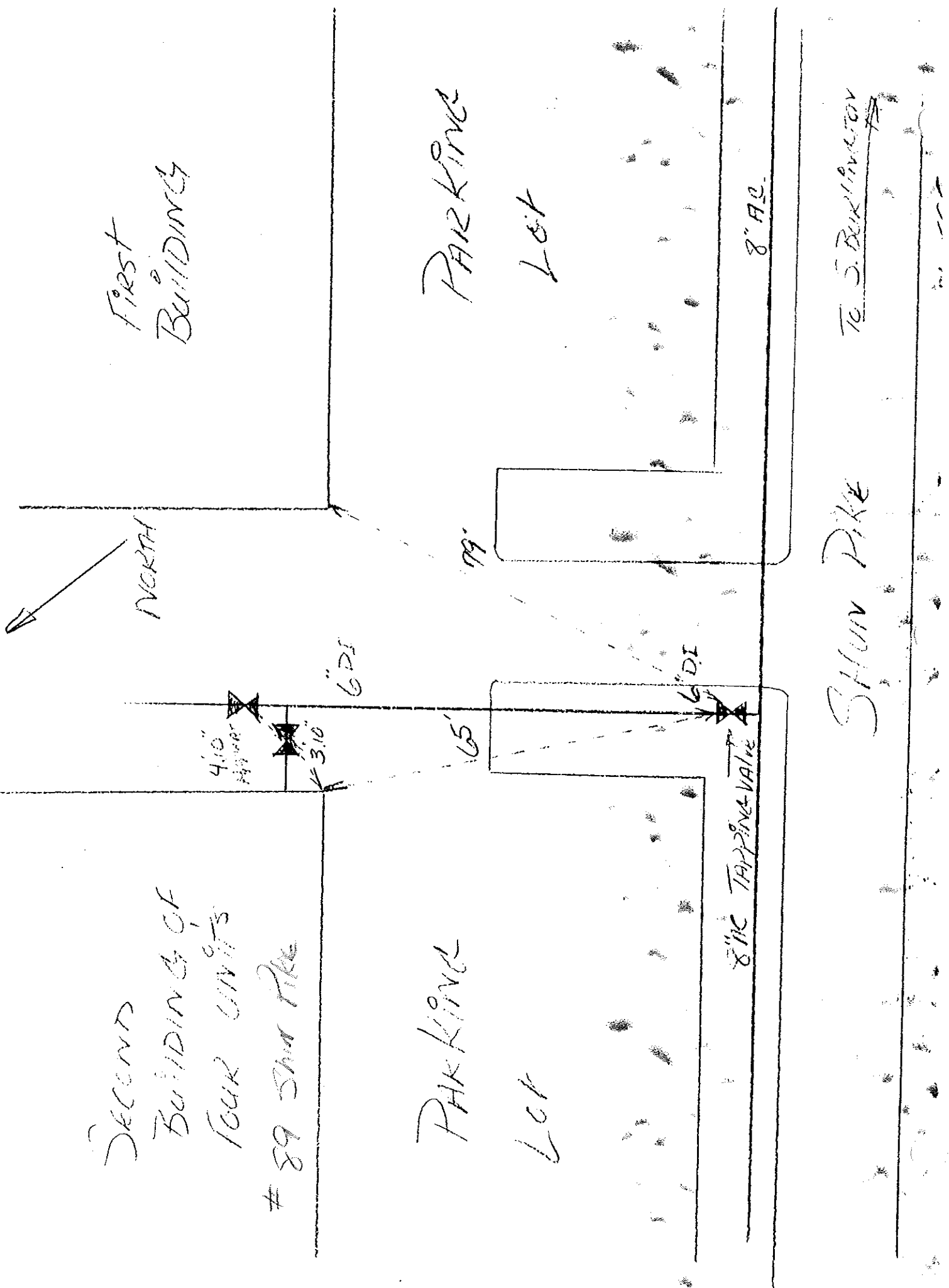

SECOND BUILDING OF FOUR UNITS
89 SHUN PIKE

FIRST BUILDING

PARKING LOT

PARKING LOT

SHUN PIKE

TO S. BURLINGTON

NORTH

4" DI
VALVE

3" DI
VALVE

6" DI

65'

79'

6" DI

8" DI TAPPING VALVE

8" DI

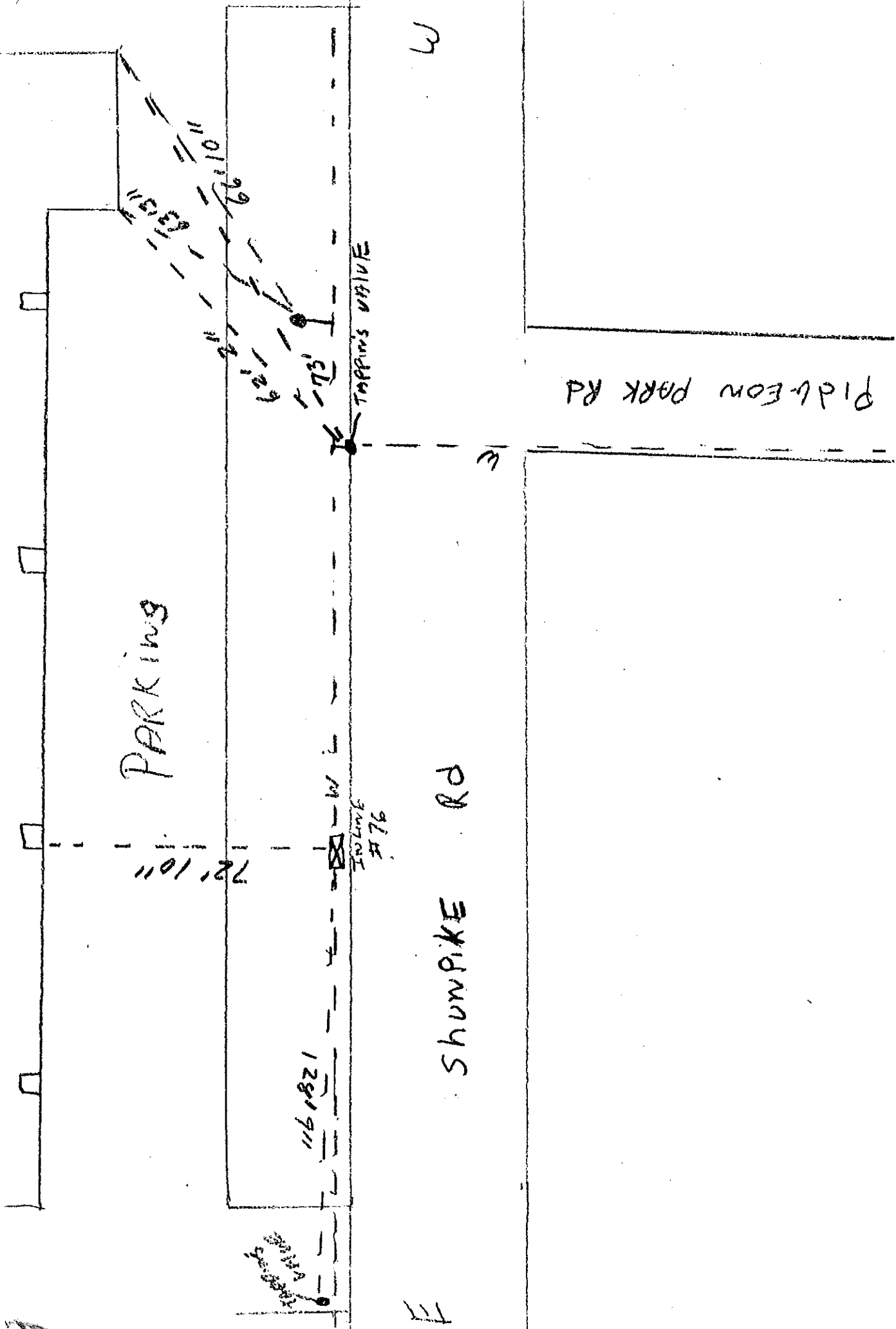

PARKING

SHUNPIKE RD

PILE-ON PARK RD

TAPPING VALVE

Well #76

1161821

72' 10"

43' 11"

62' 1"

73'

W

E

Shunpike Rd → to so. Burli.

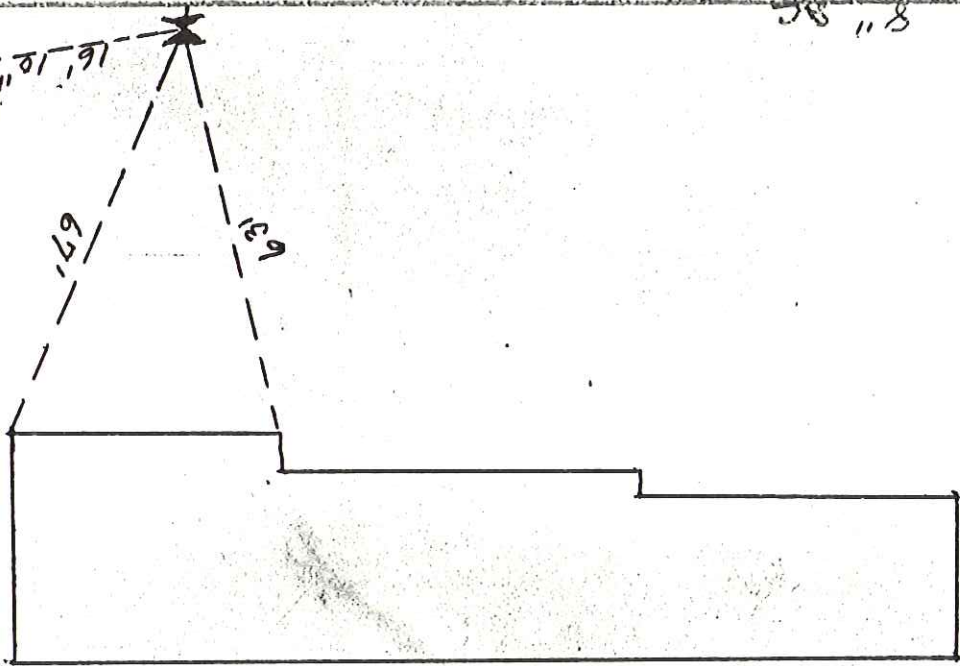

89 Shunpike Rd (Phil George Const.)
8" Tapping Valve

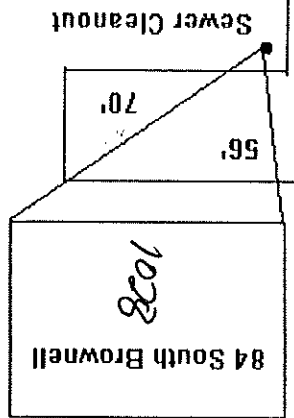
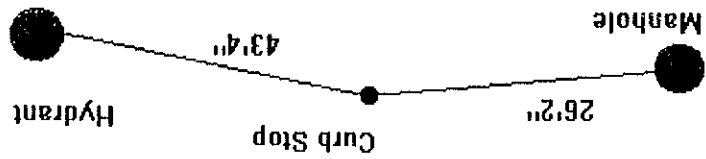

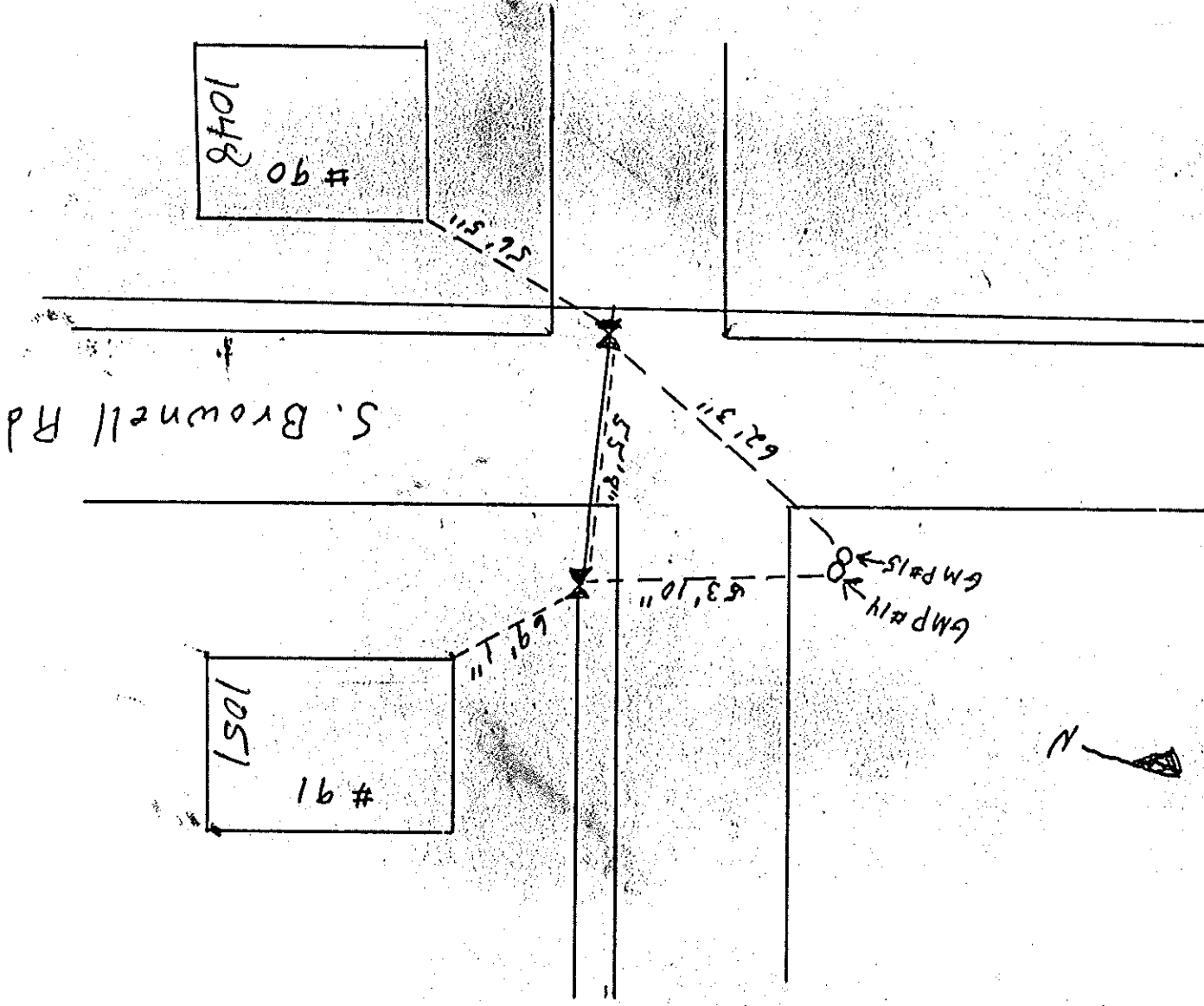

Marantha Church
1037

East

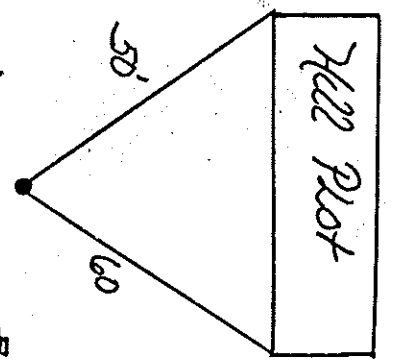
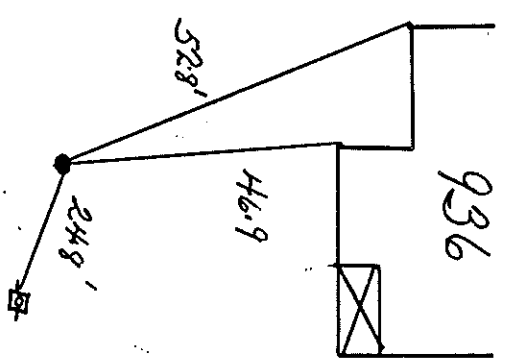
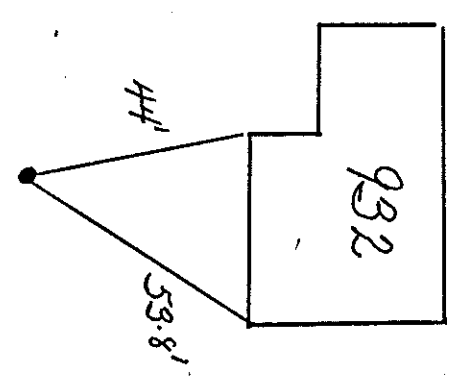
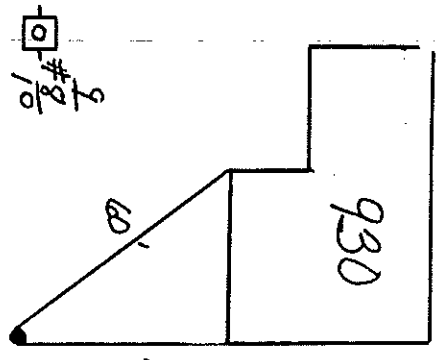

N 08° 57' W

South Broussell RD.



O'Beurer, D.

West

East

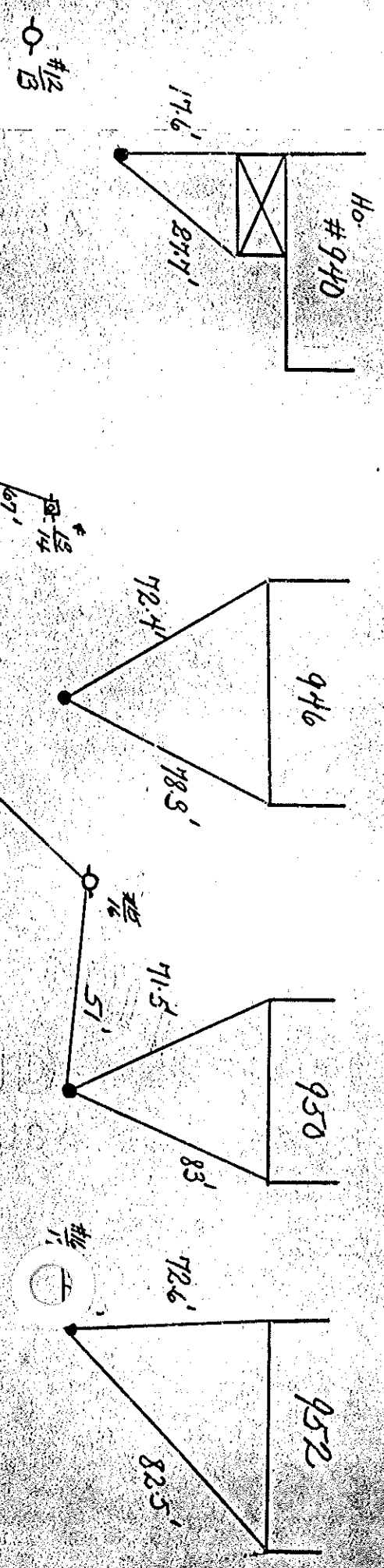

NORTH

South of Broadwell RD

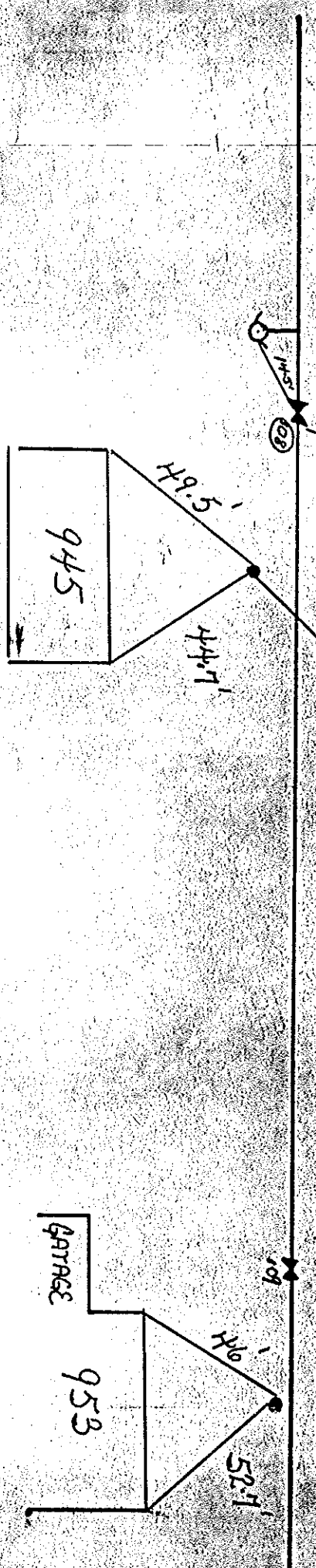

107 S. Brownell

Demolished
FTS Now the Forest lawn
of Omega Electric

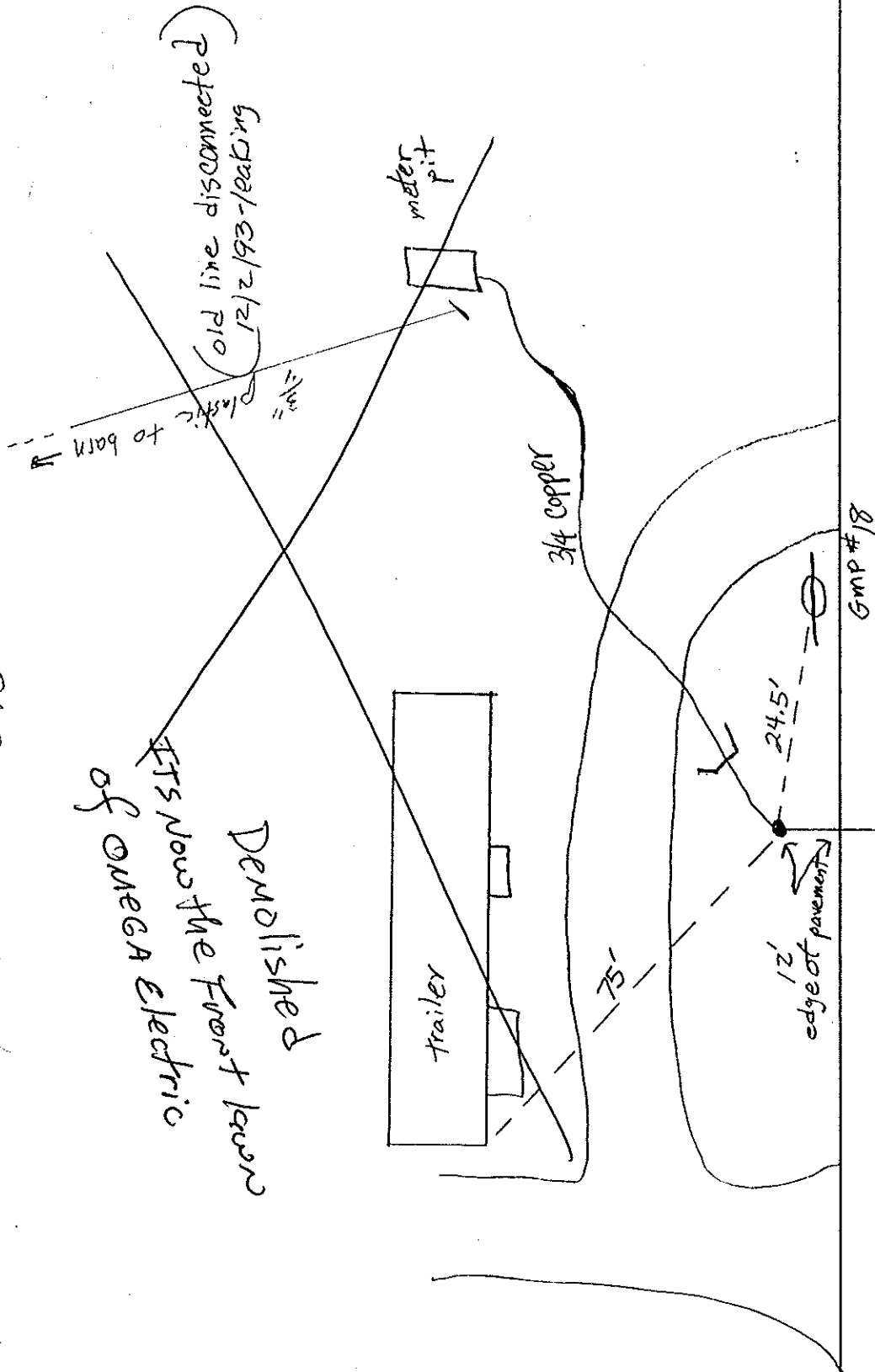

South Brownell → S →

110
South
Browne11

N

TAPPING VALVE

TAPPING VALVE

Wildwood

16' 8 1/2"

Core Stop



IMLINE
#29

112
South
~~Browne11~~

S South Browne11

116 S. Brownell

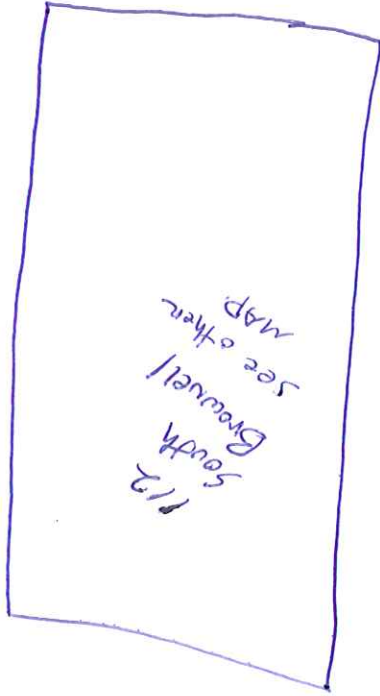
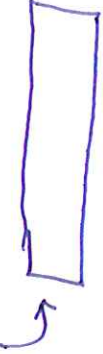

112 South Brownell see other MAP

EC/HO Place

Drive to trailer site #116

service to trailer

15' edge of pavement



67'

hydrant #16



8" A.C. Main

S. Brownell



PAST

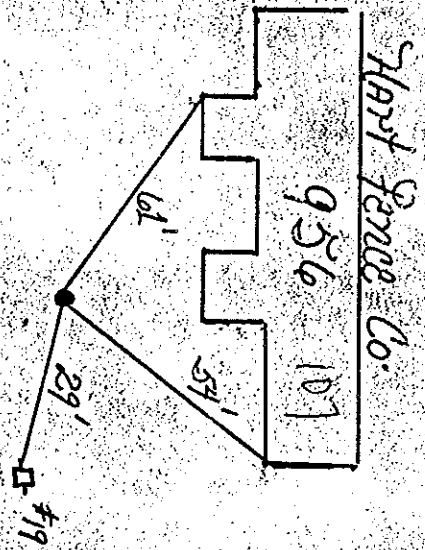

South Browwell Rd

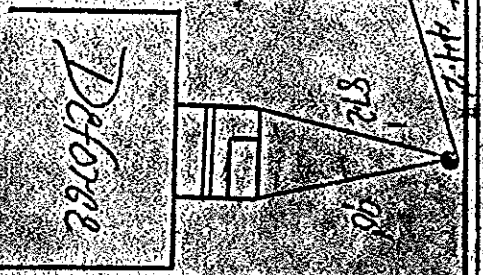
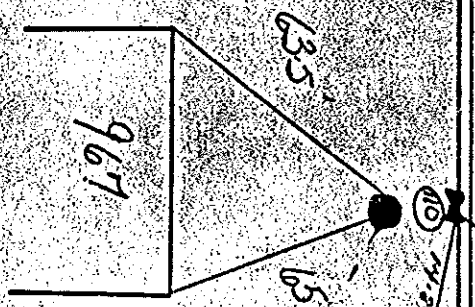
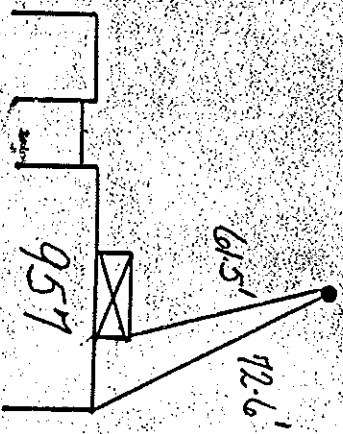
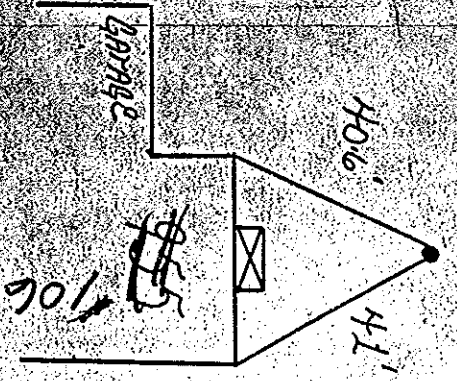
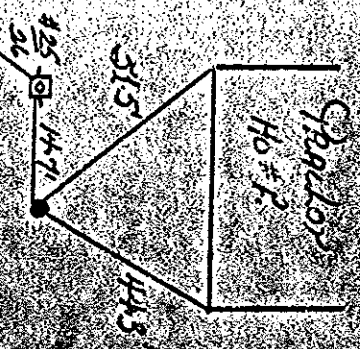

HO #14

1028

6" D.I.

#14



17'

2'

53'

GMP
13-1

South
Brownell

