

SAME O.S. SERVICES BOTH

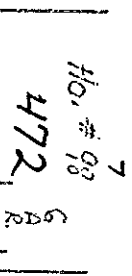
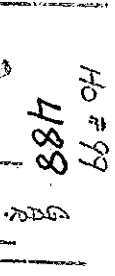
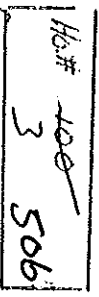
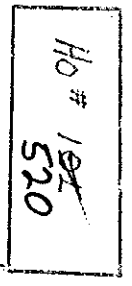

*O.S. is 1" FROM EDGE OF DRIVEWAY

New House

Hamplite

Air

White Brick Lane

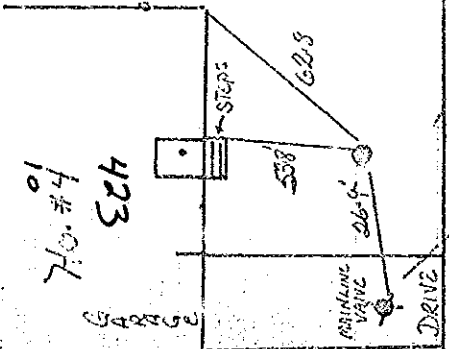
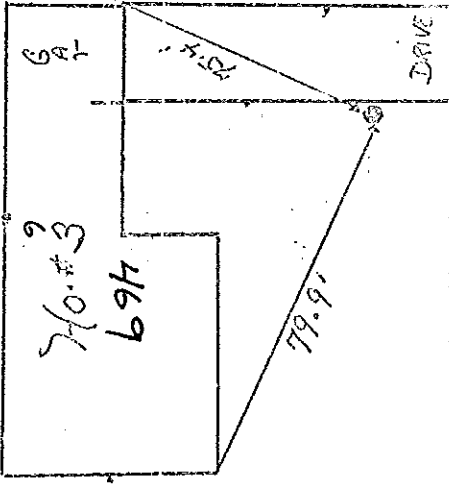
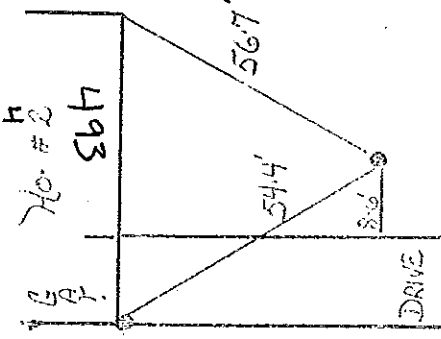
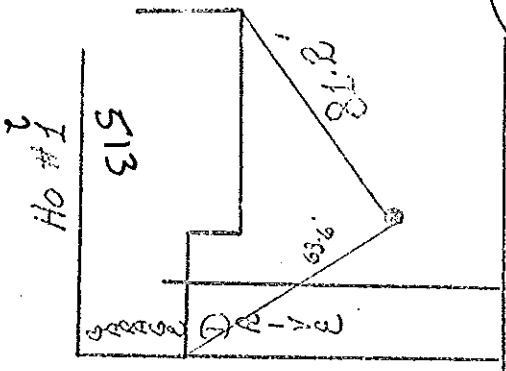

*86 FROM EDGE OF DRIVEWAY

*C.S. is 1" FROM DRIVEWAY

*C.S. is 20" FROM EDGE OF DRIVEWAY



CS. is 2'-6" HOUSE
LEFT EDGE OF DRIVEWAY

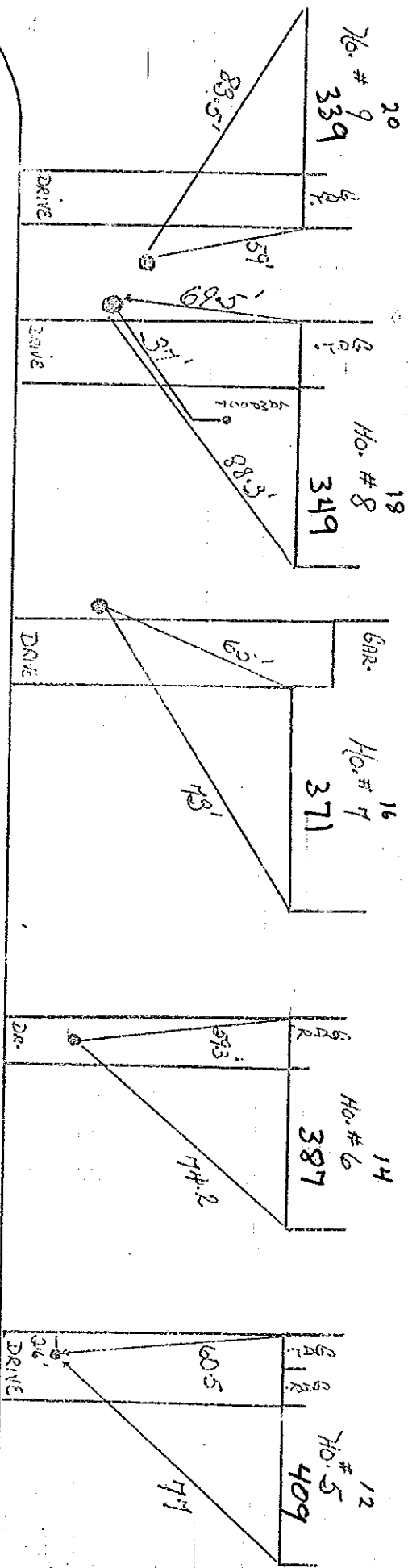

Handmade LA222

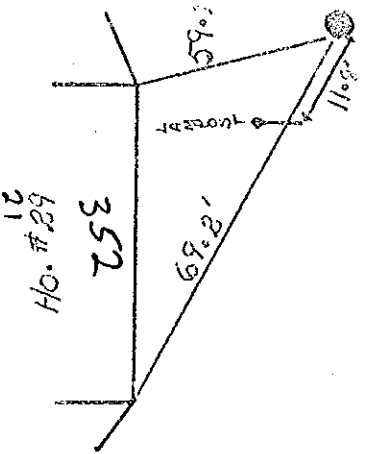

* CS. is LOCATED ON
WEST SIDE OF HOUSE

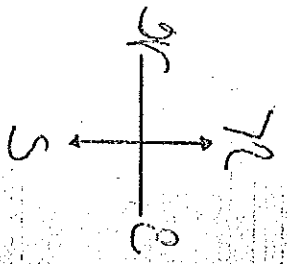

* C.S. is 9'-6" FROM EDGE OF ROAD.

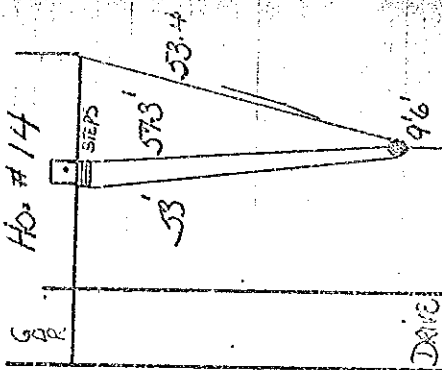

* C.S. is 14" FROM RIGHT EDGE OF DRIVEWAY

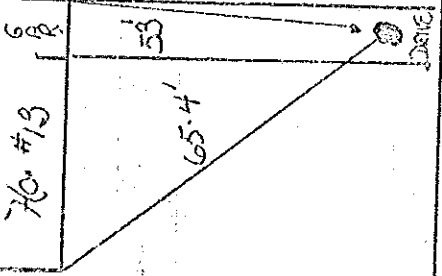

Ho. #12

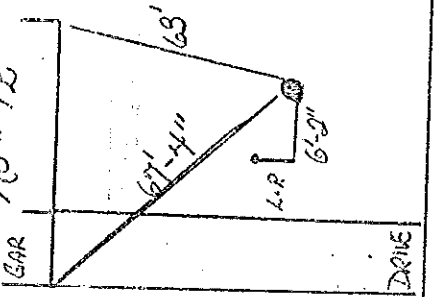

Ho. #11

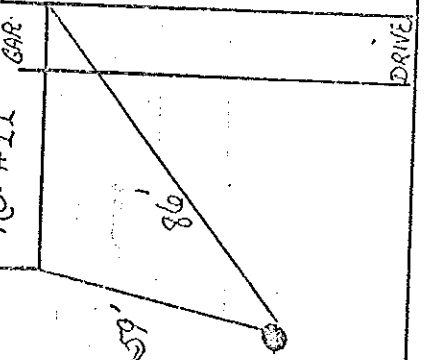

Ho. #10
* C.S. is 3' FROM EDGE OF DRIVEWAY

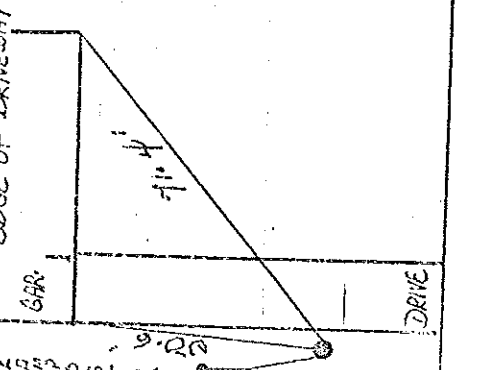

LAMPKITE LAKE



Ho. #33

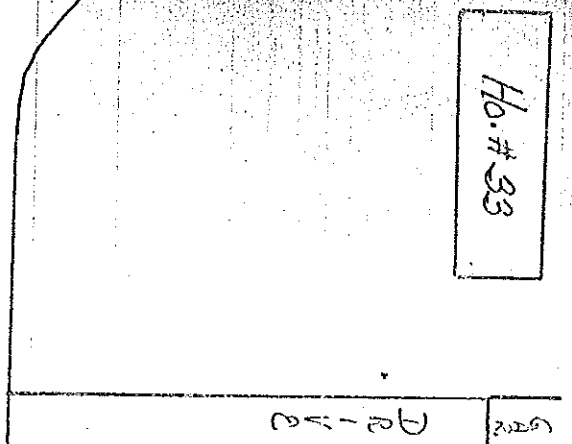

* C.S. is 12'-11" FROM EDGE OF DRIVE + 9'-6" FROM COMPOST

Ho. #32

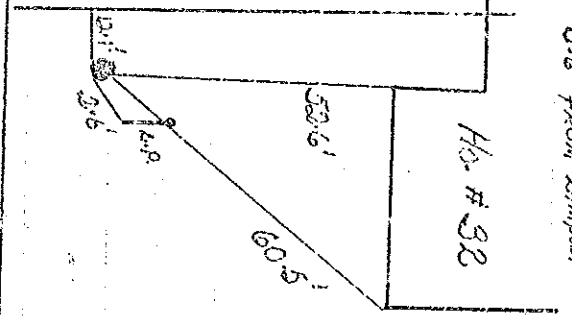

* C.S. is 3'-6" FROM EDGE OF DRIVE

Ho. #31

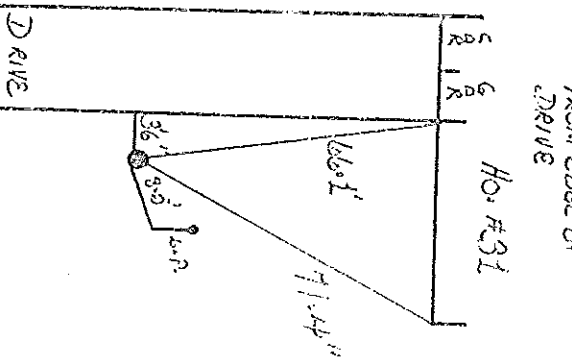

Ho. #30

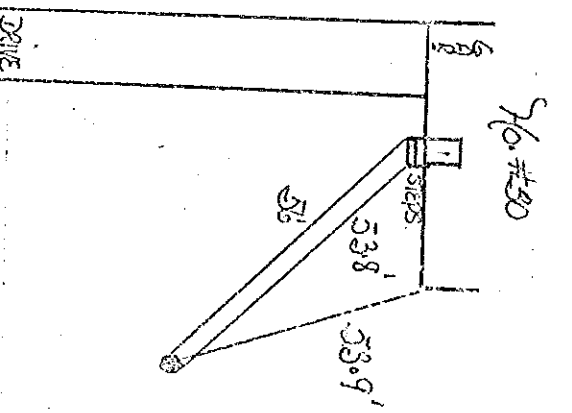

NOTE:
House maps OR House #15 are reversed on this map.
A.C.

* UNDER DRIVE

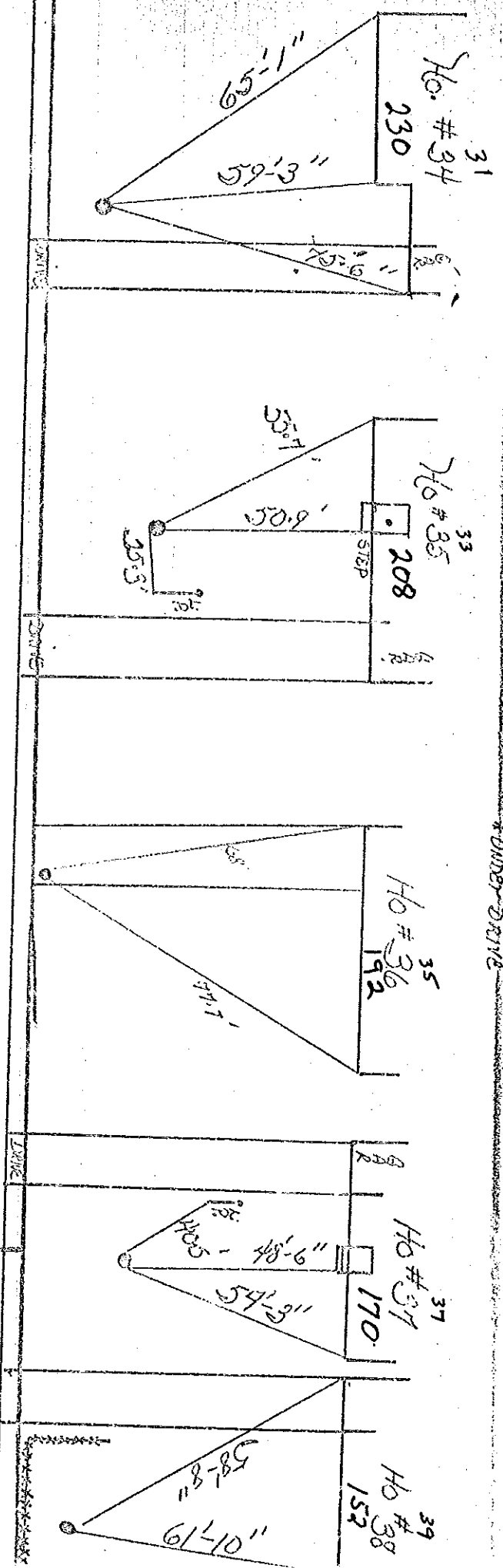

IMMEDIATE LANE

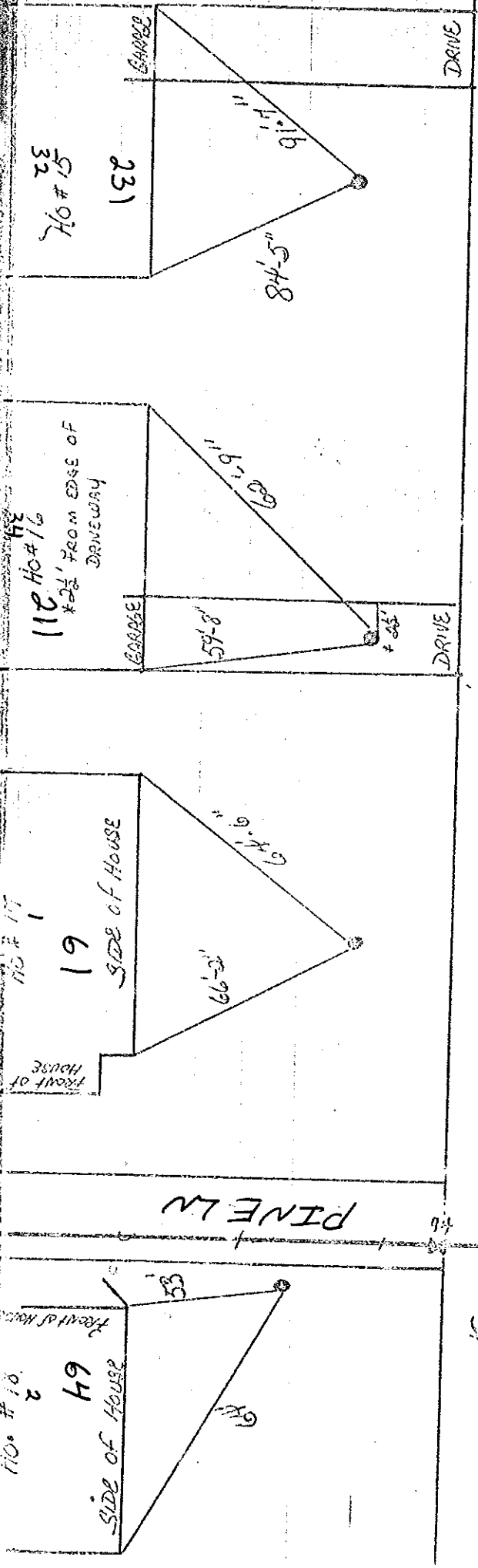
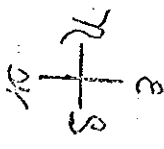

(H)

* SPECIAL NOTE: THERE IS NO HOUSE NUMBER 23

OWNER TOLD US
IT WAS LOCATED
UNDER THE MANHOLE

OH # 19
720 FEET

OH # 20
133

OH # 21
107

Lot # 22 9H

56

OH # 24
87

477

Electric
Trans

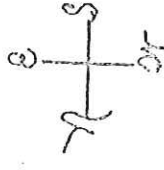

LAMPYRE LANE

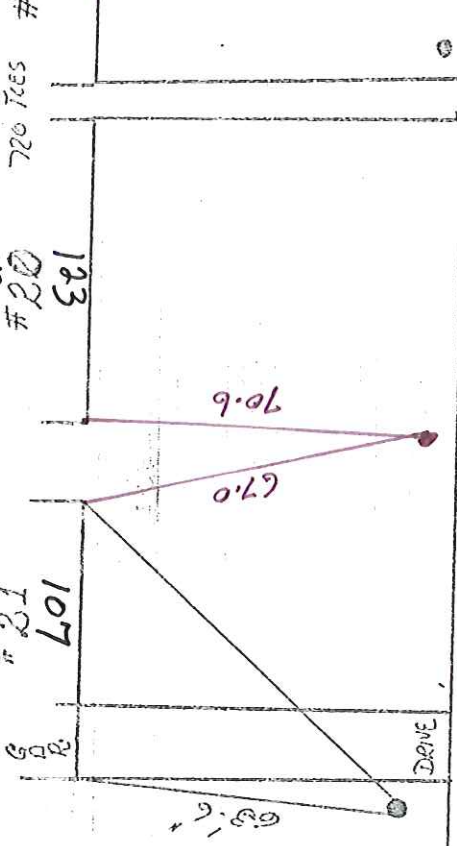
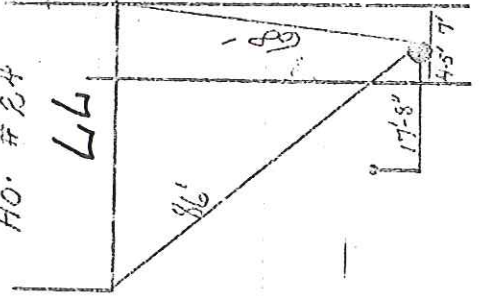
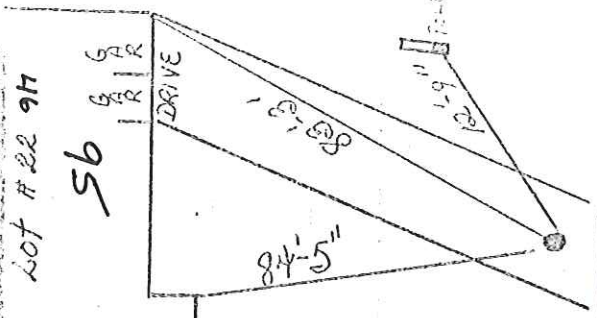
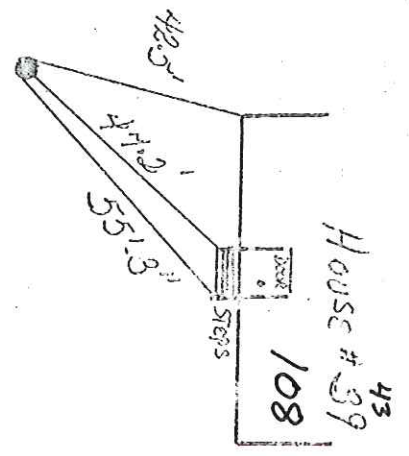

*C.S. is 2'6" from
Base of Driveway

⑥

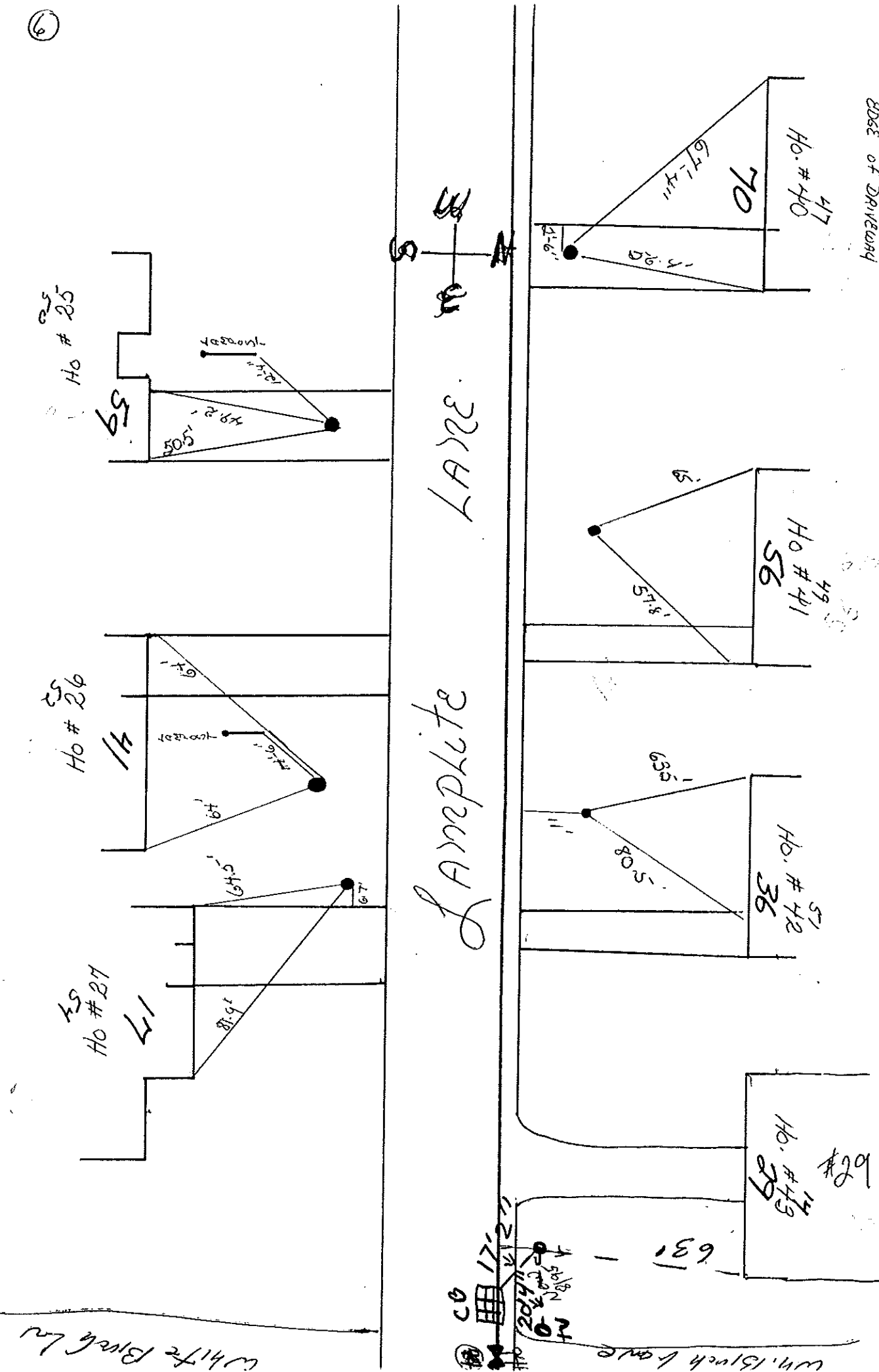

524 LAMPLITE LANE

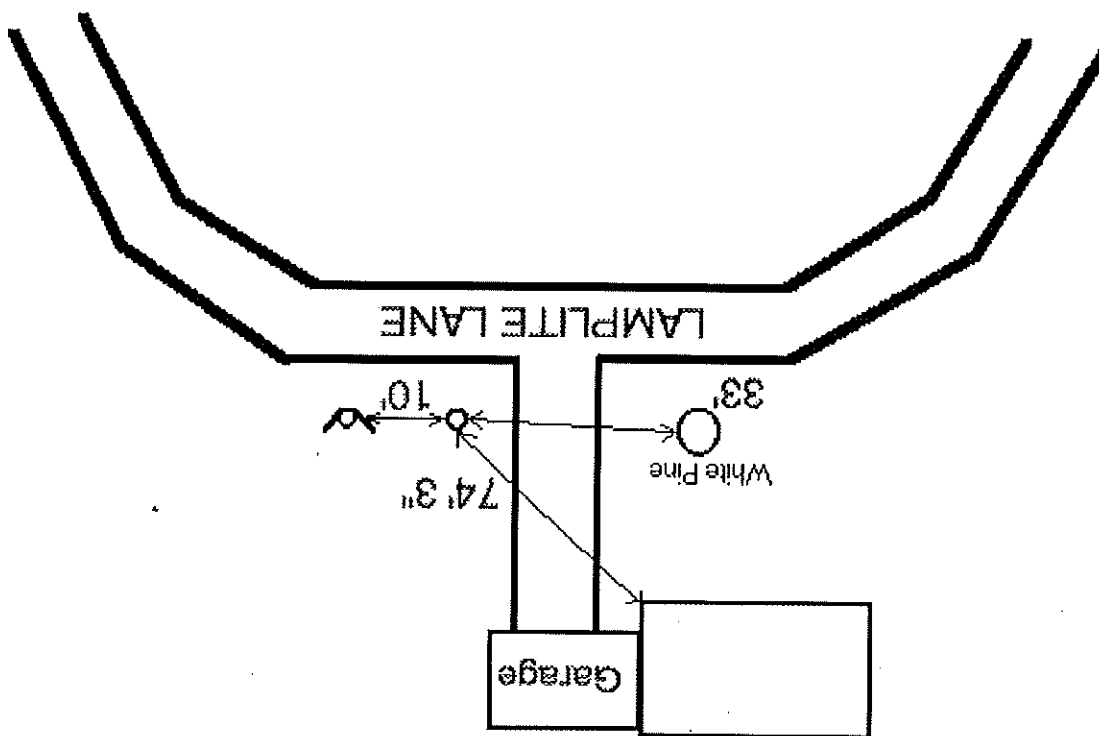

North Broadwell Rd.

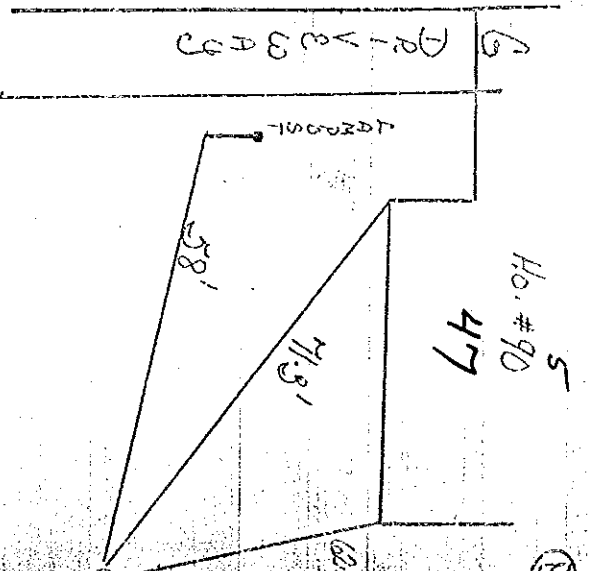
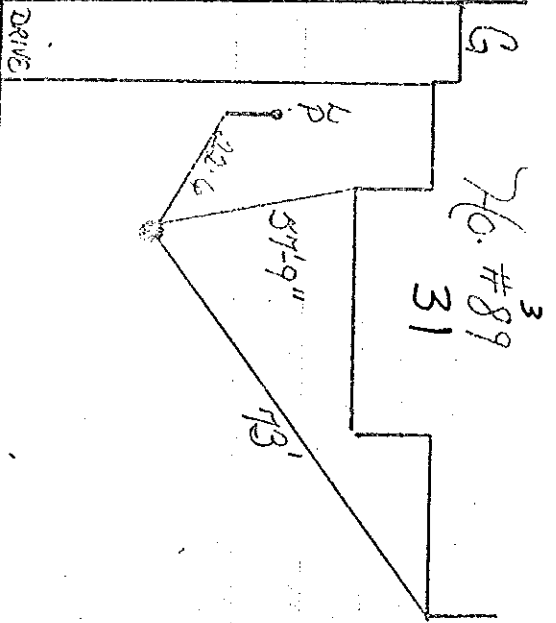
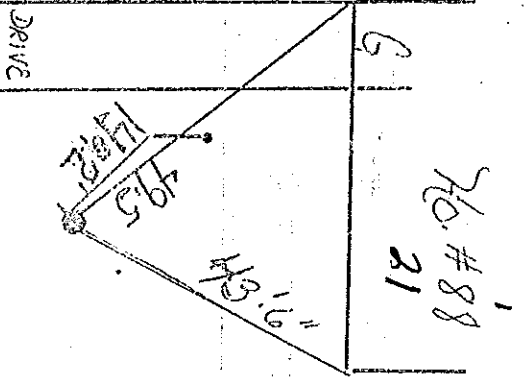

WHITE Birch Ln.

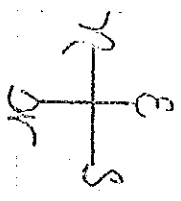

Ho # 91
67

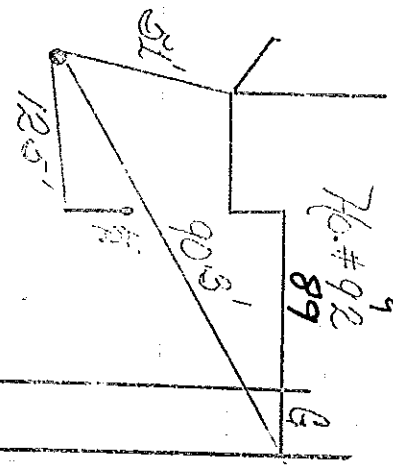

Ho # 92
89

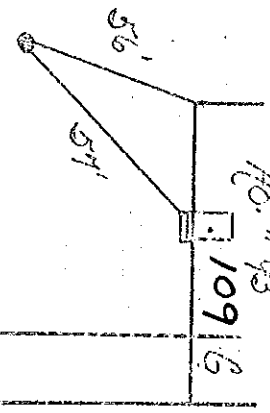

Ho # 93
109

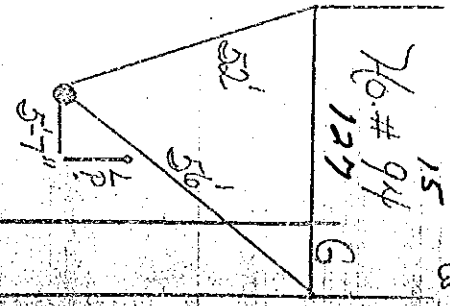

Ho # 94
127

Page 13

WHITE BIRCH LN.

ASPEN LAWE

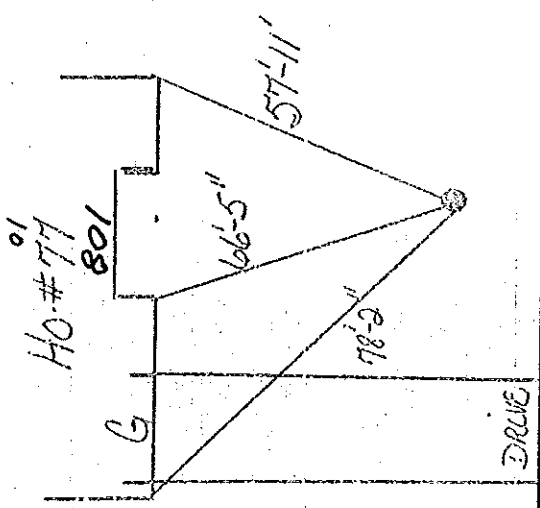

Ho # 77
108

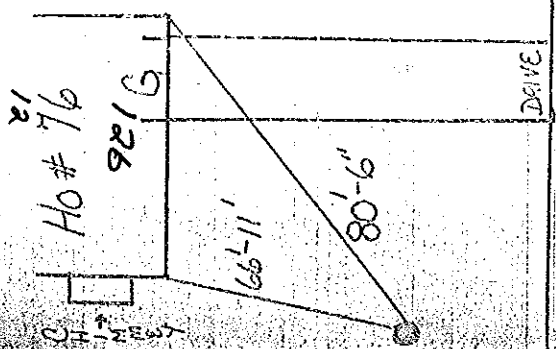

Ho # 76
9126

ASPHALT

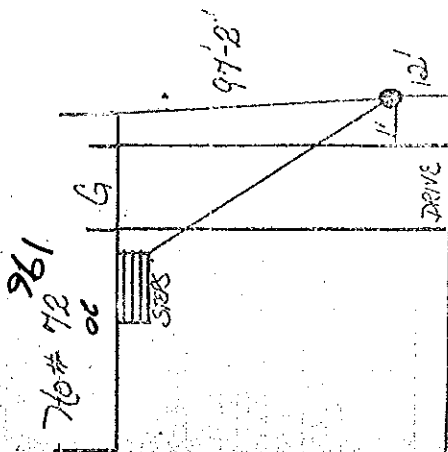
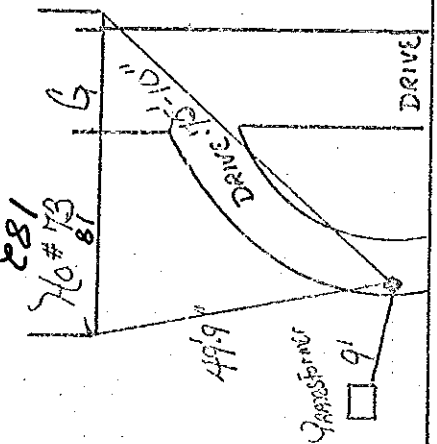
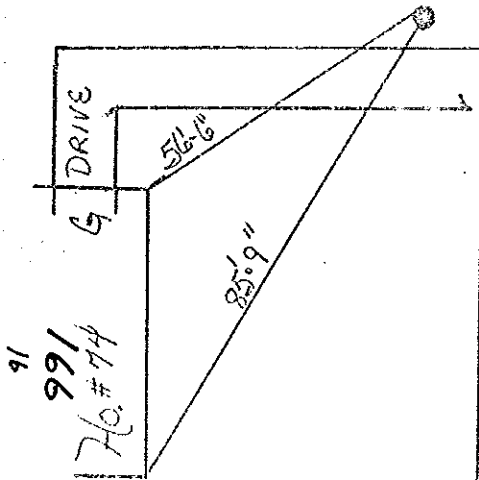
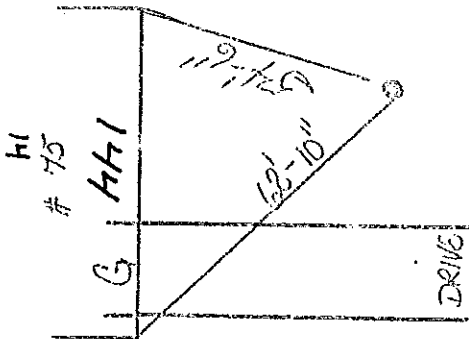

* CURVED DRIVE SHOULD EXTEND PAST THE LEFT HAND SIDE OF THE HOUSE.

WHITE Birch Ln.

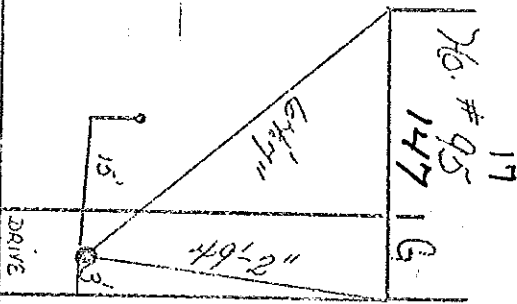
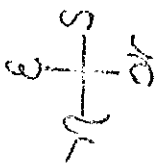

(C)

C.S. IS 2" FROM DRIVE WAY
4" FROM EDGE OF THE ROAD

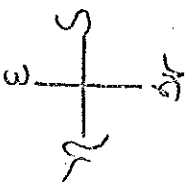
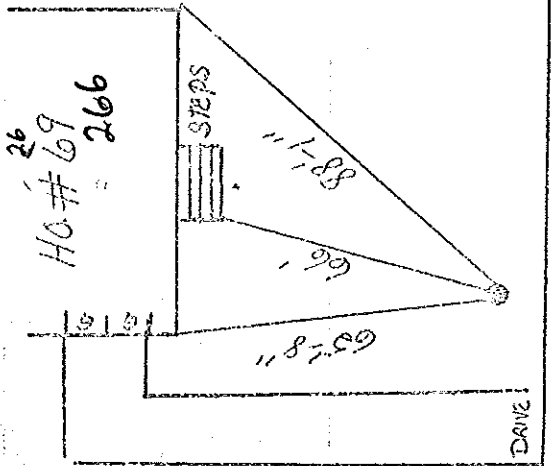
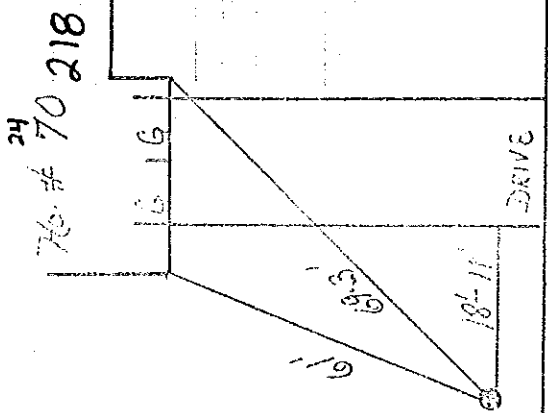
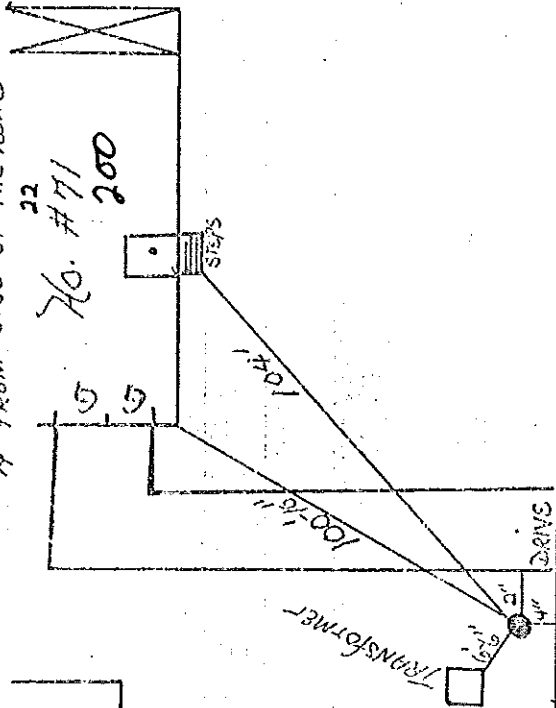

White Birch Ln.

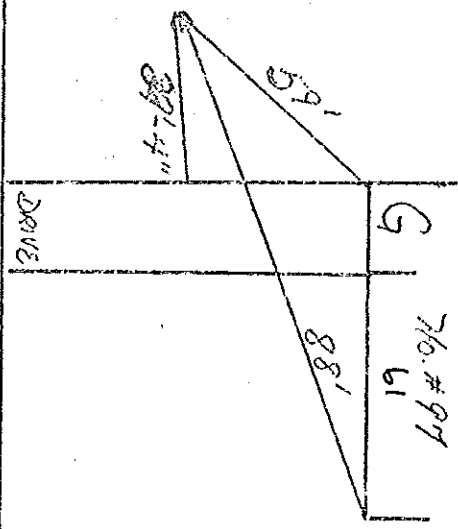

61/179

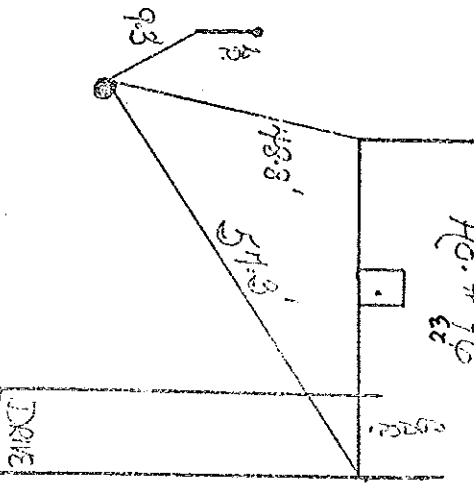

96/241

White Birch Lane

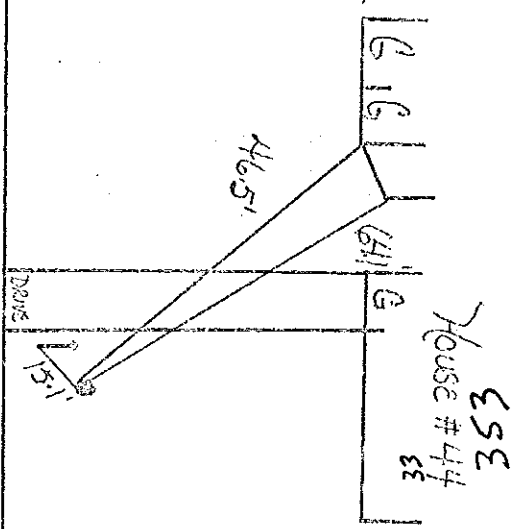
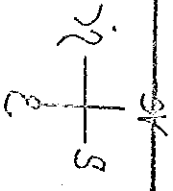
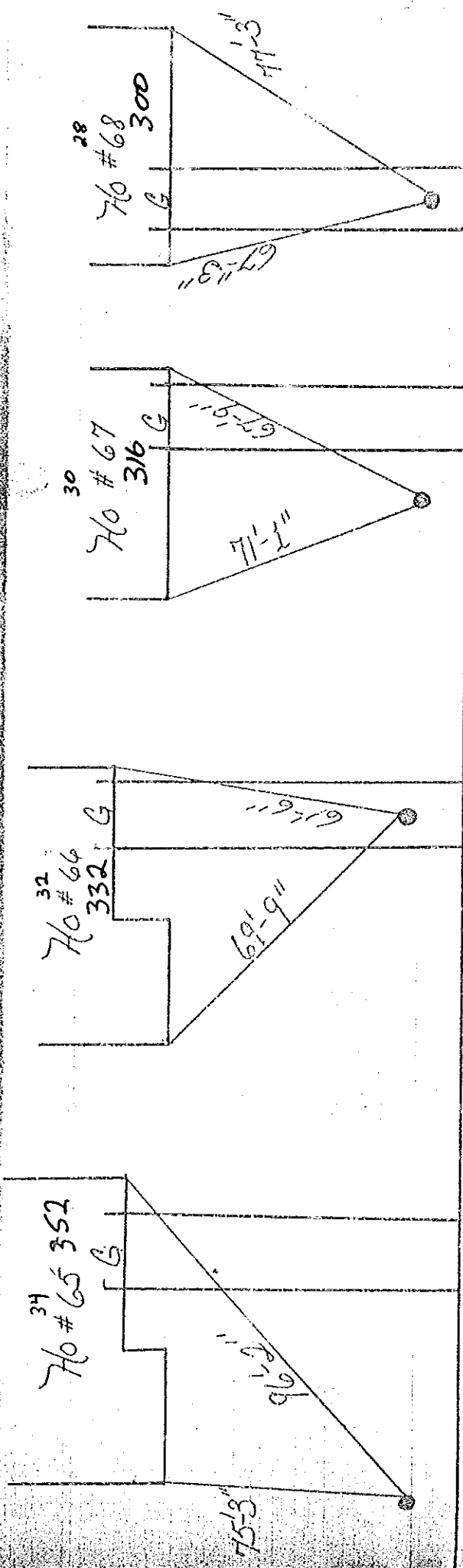

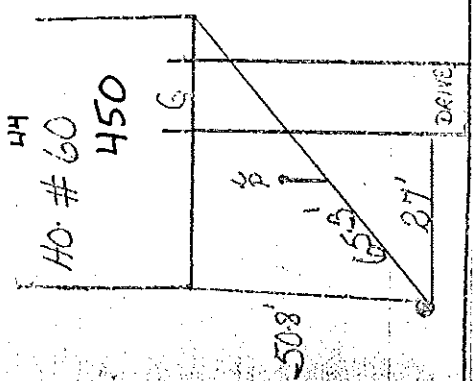

* Curb is 6" from
DRIVEWAY
42"

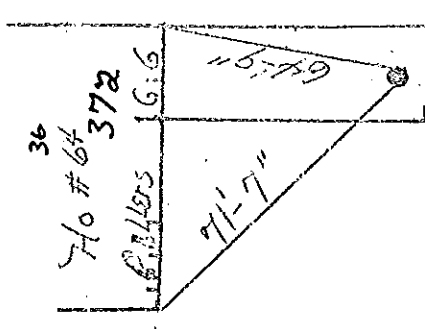
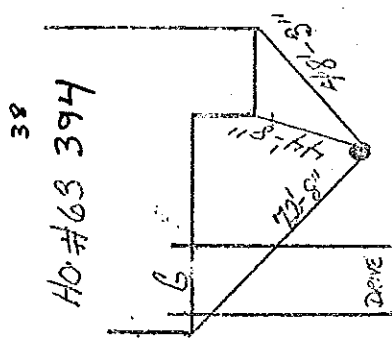
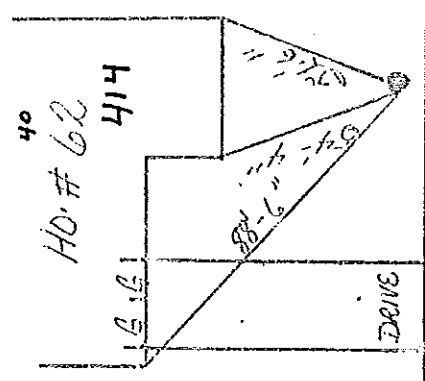
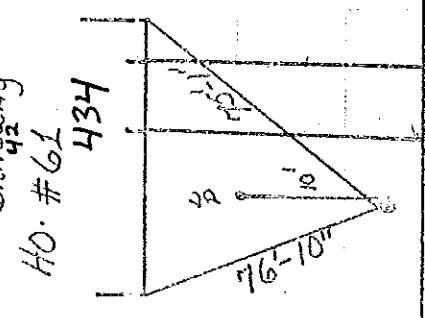

White Birch Lane

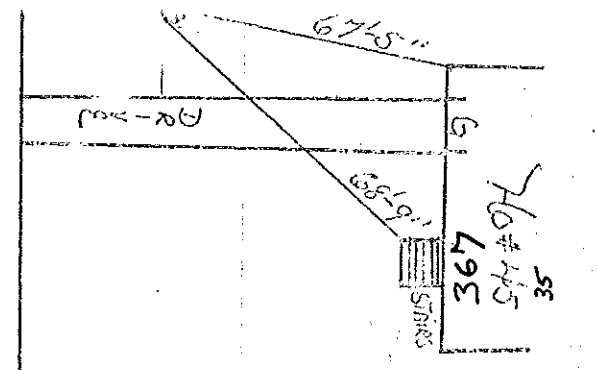
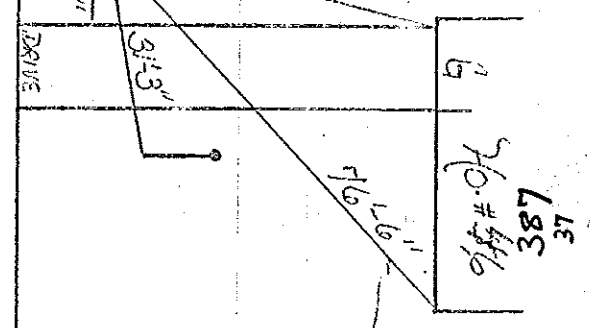
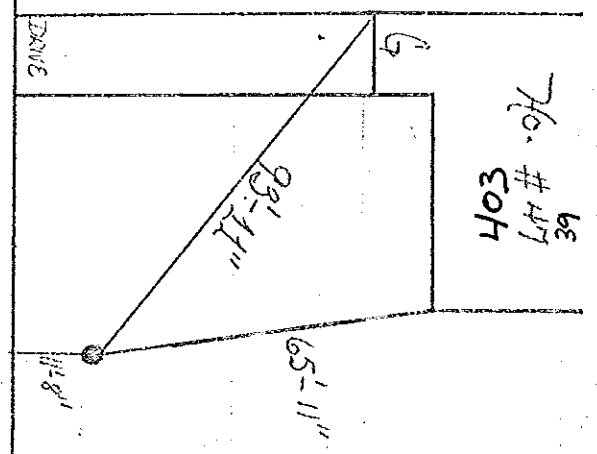
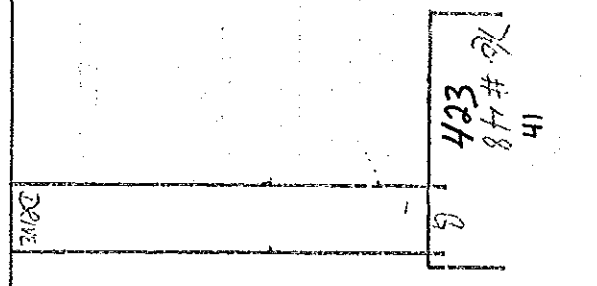
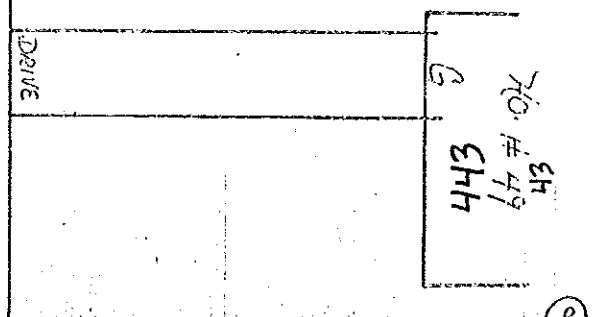

HP = HAMPST
 G = GARAGE

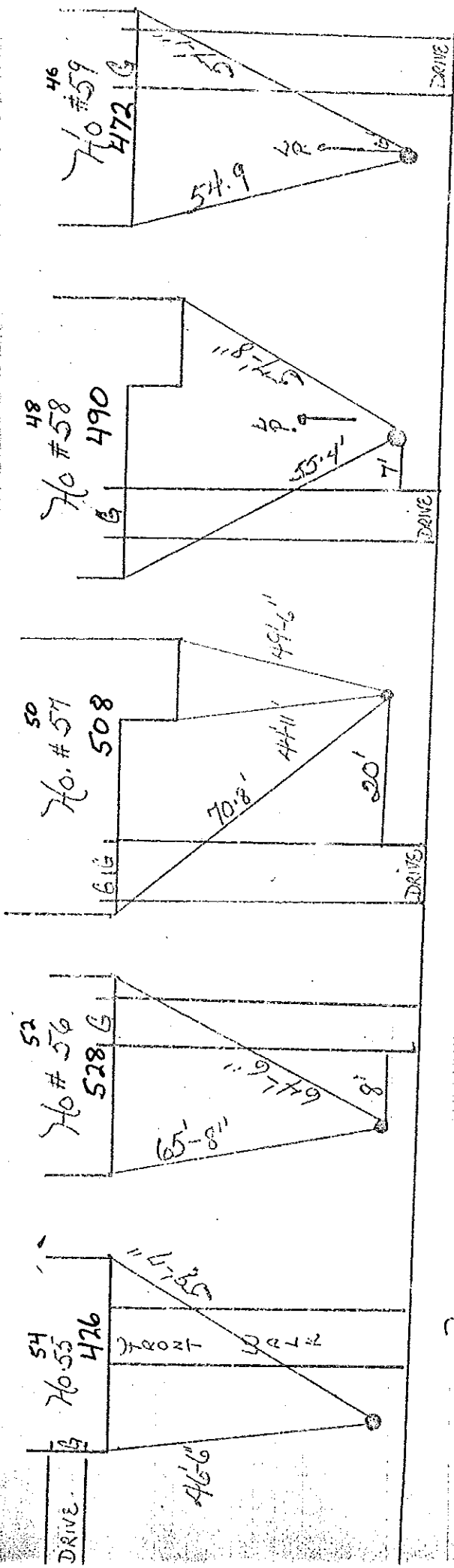

White Birch Lakes Estates

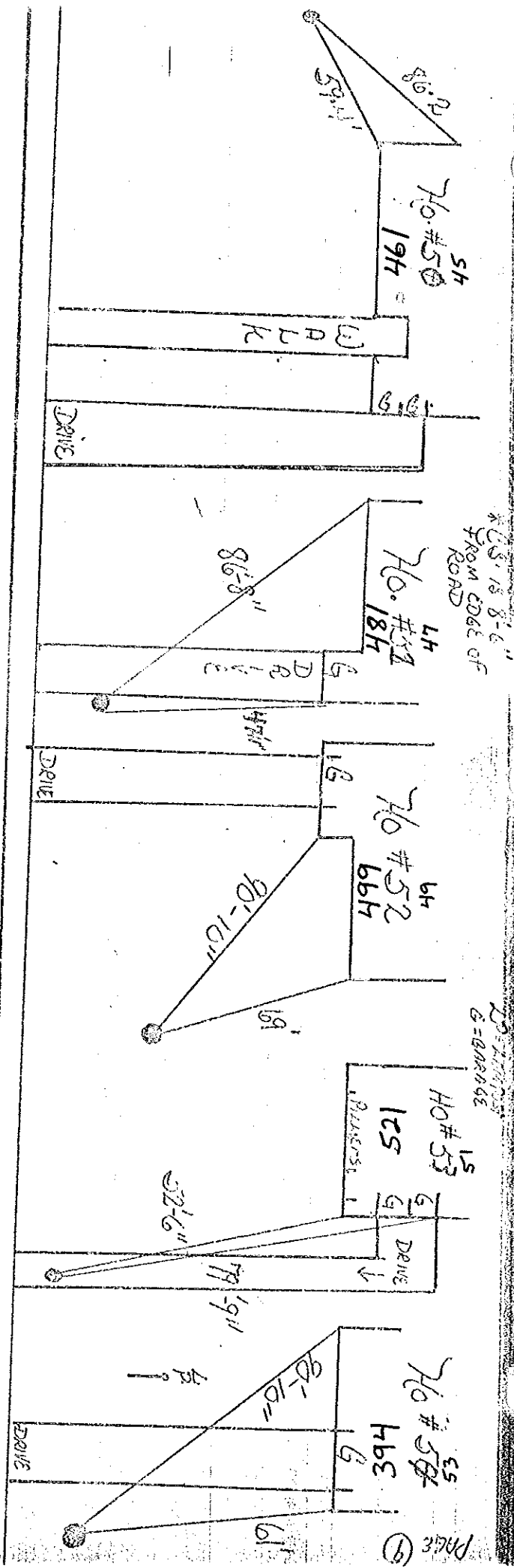

* 6.5' is 8'-6" FROM EDGE OF ROAD

20' ALLEYS
 G = GARAGE

100' is 2' from DRIVEWAY

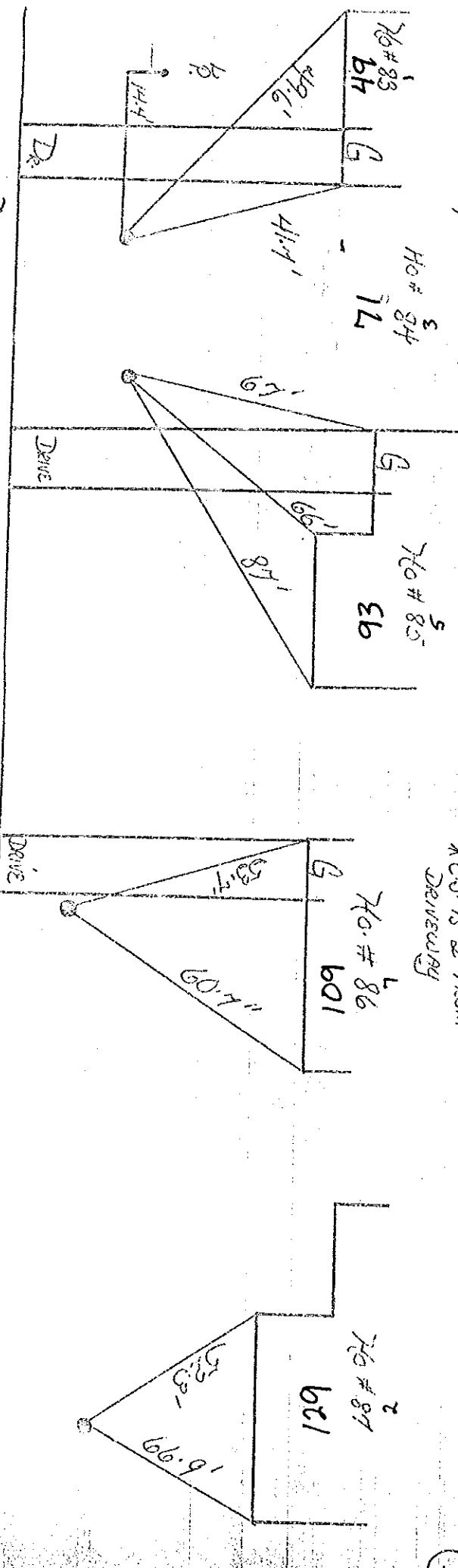

* 100' is 2' from DRIVEWAY



ASPEN LANE

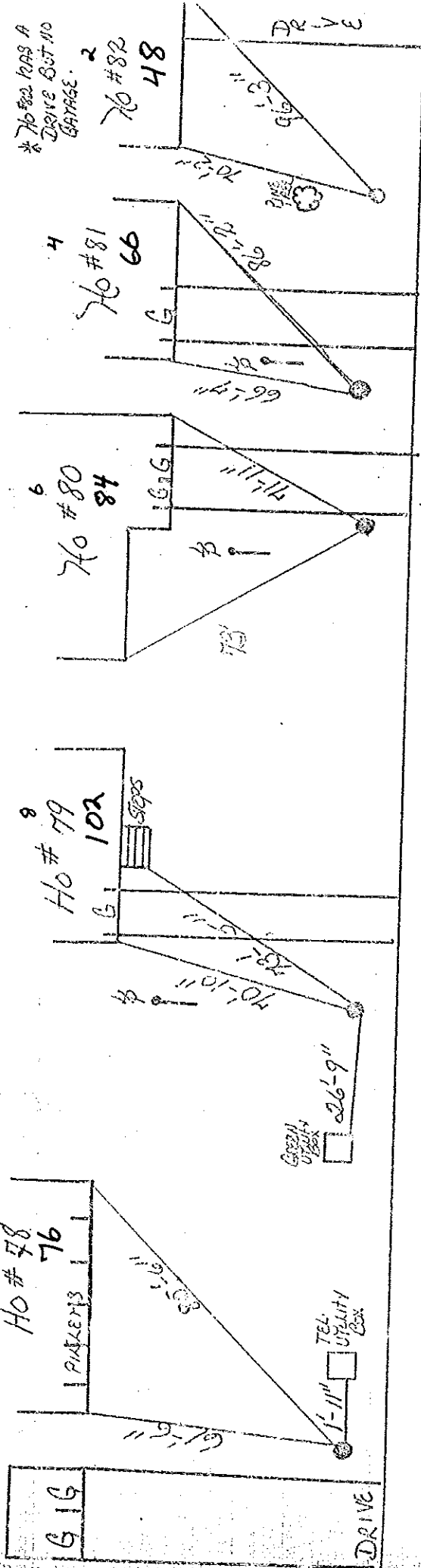

* Ho # 82 HAS A DRIVE BUT NO GARAGE.