

North

Route 2

West



South

South

NORTH PROGRESS

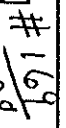
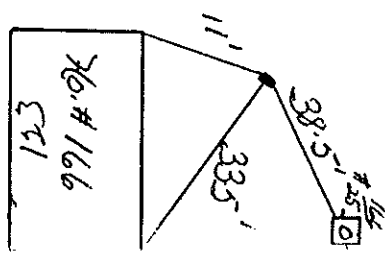
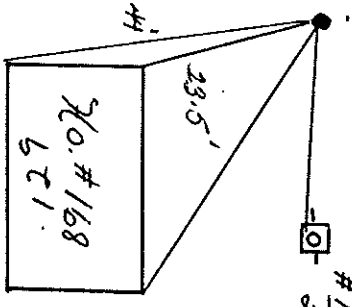
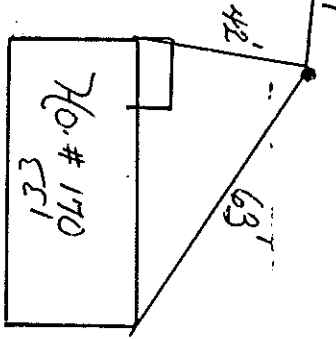
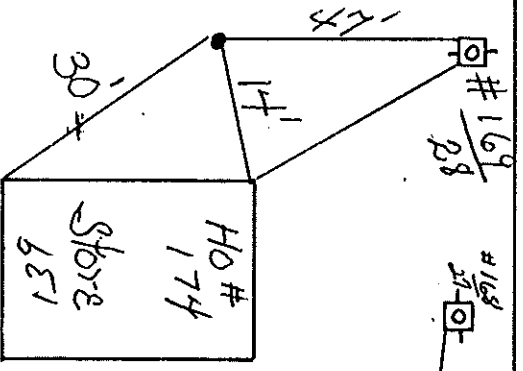
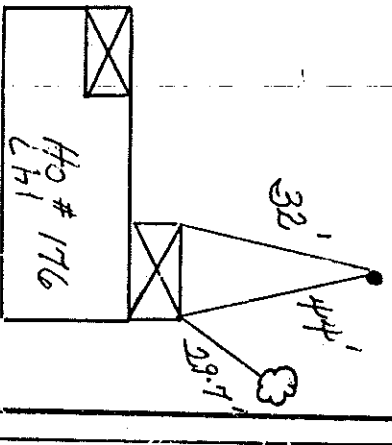

#15
Extra Space =

WILISTON ROAD

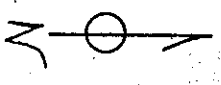
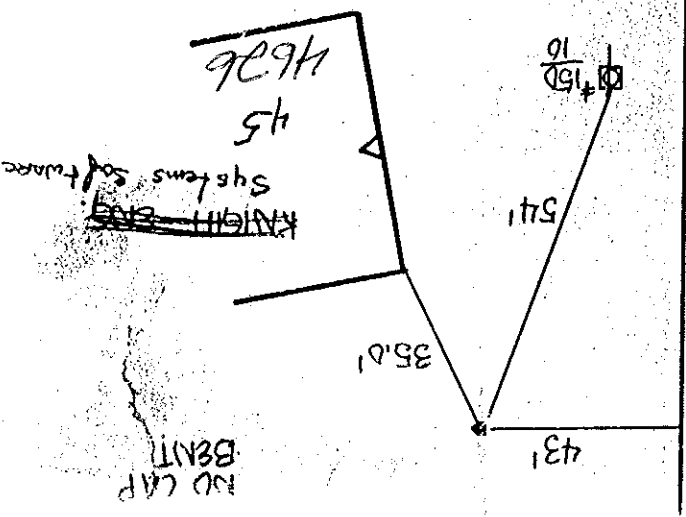
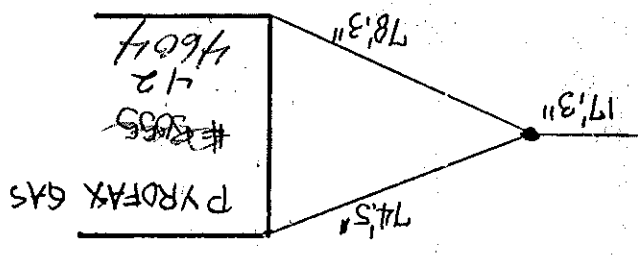
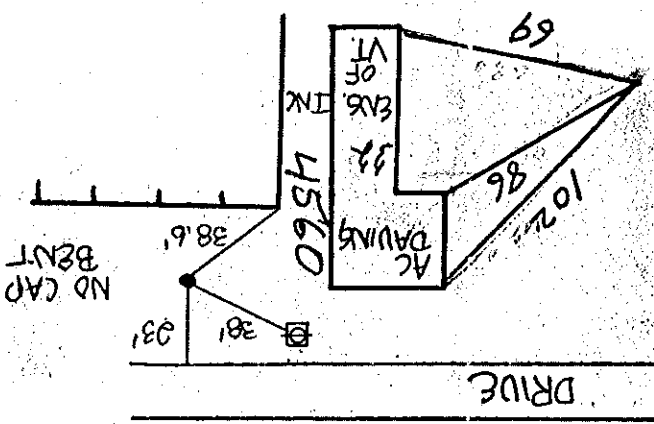

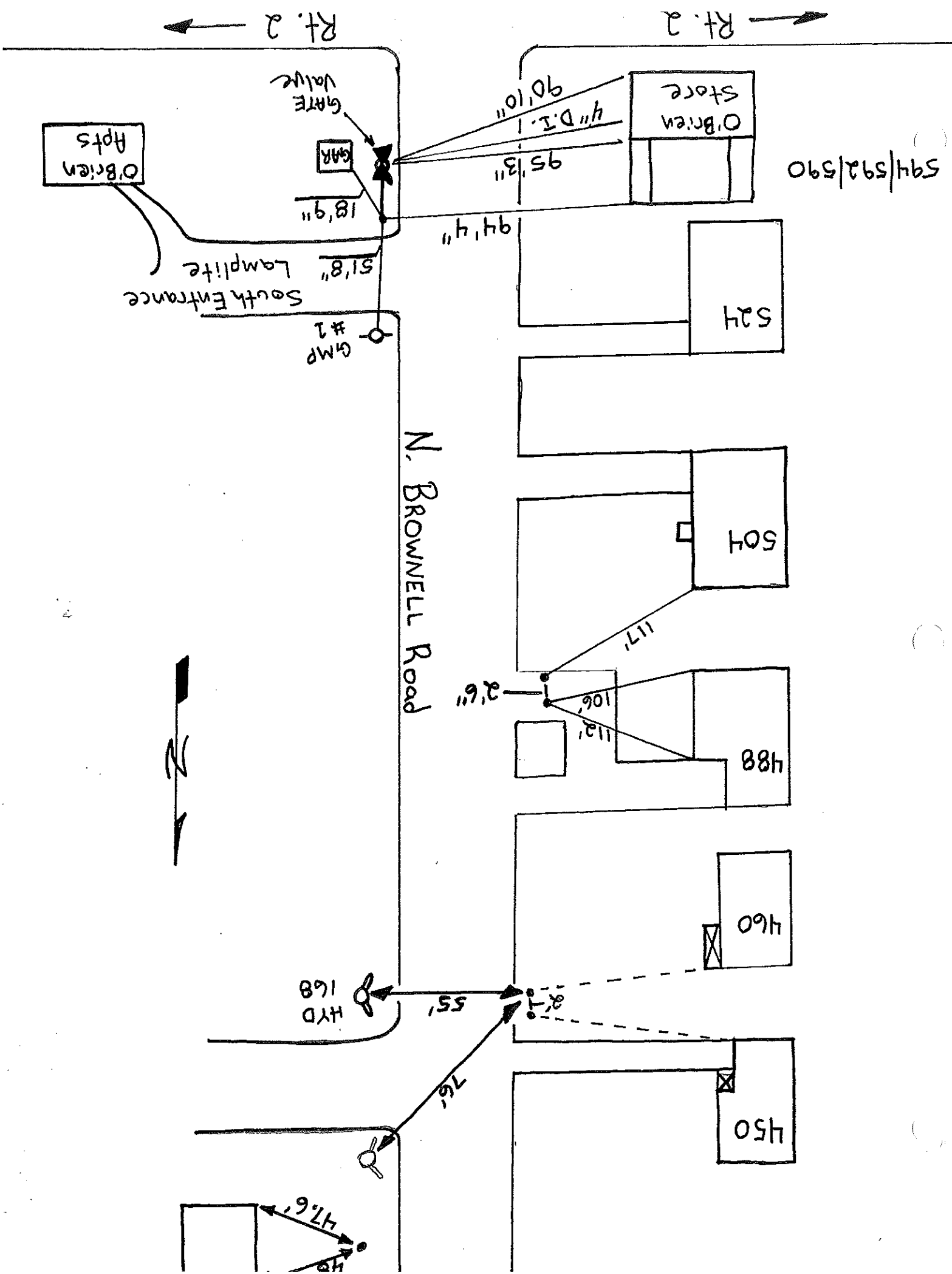

Old 711?
282

73 New
Brown House

Porch

89'3"

103'4"

Curp
Stop to
Next house

19'

Curp
Stop
13'
Emp Rite

~~NEIGHBORS~~

N. Brownell Rd

PINE
LANE

75 + 79 N. Browne II
 (M. LaPere)

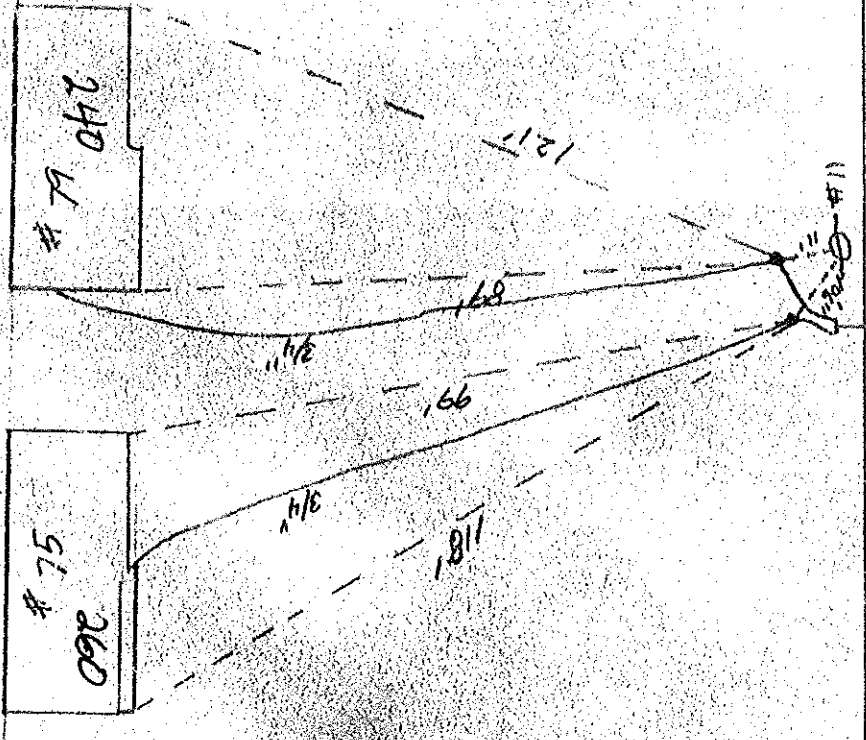

N. Browne II
 N →

lane to
 entrance to
 amphitheater

N 716 251	714 267 8" AC	710 287
--------------	---------------------	------------

N →

North Browne II Rd.

8" AC

G
G
A
R
A
G

403/405

(1 foot apart)

35' 4"

3/4"

3/4"

Unit A

Unit B

44 North Browne II

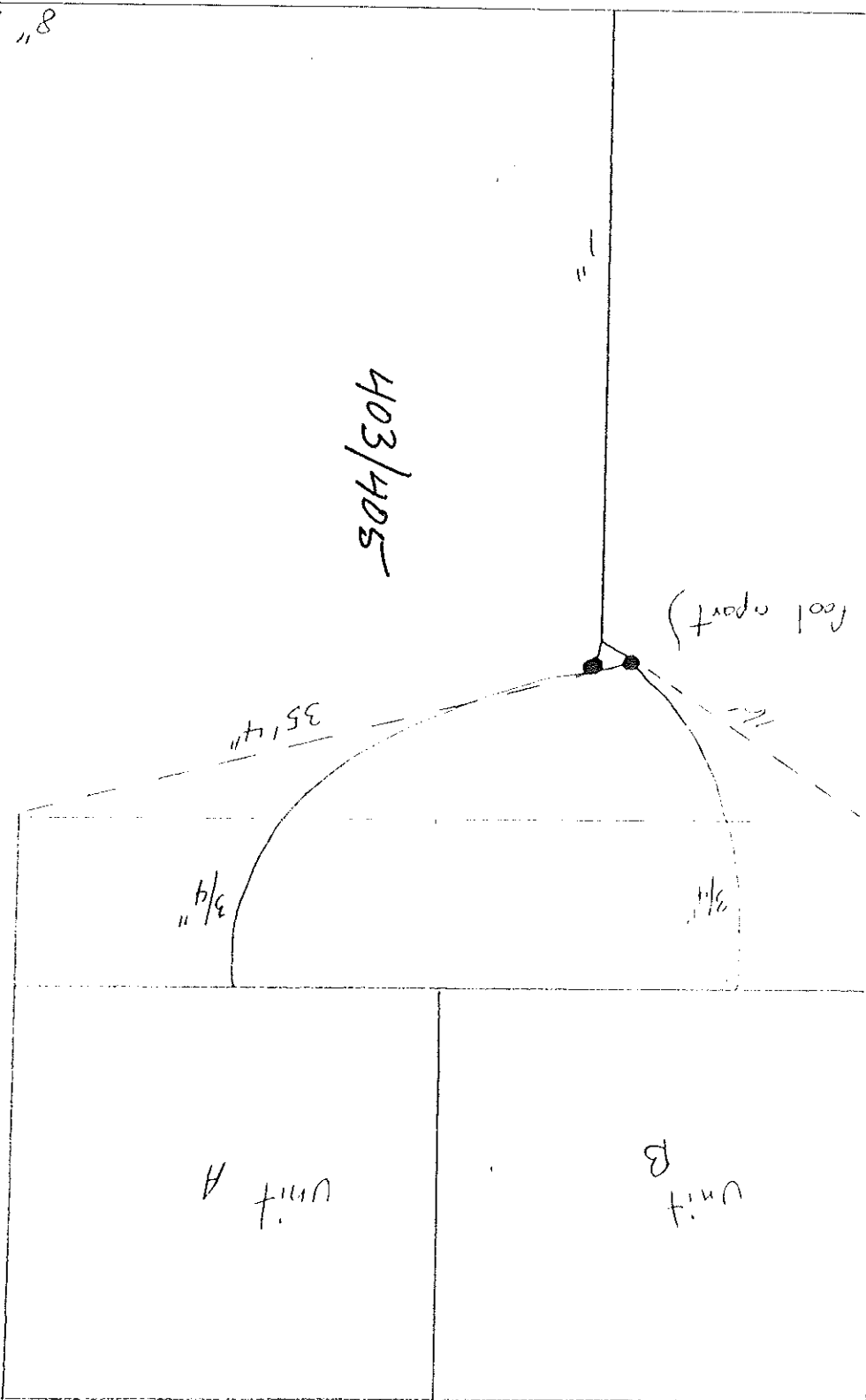

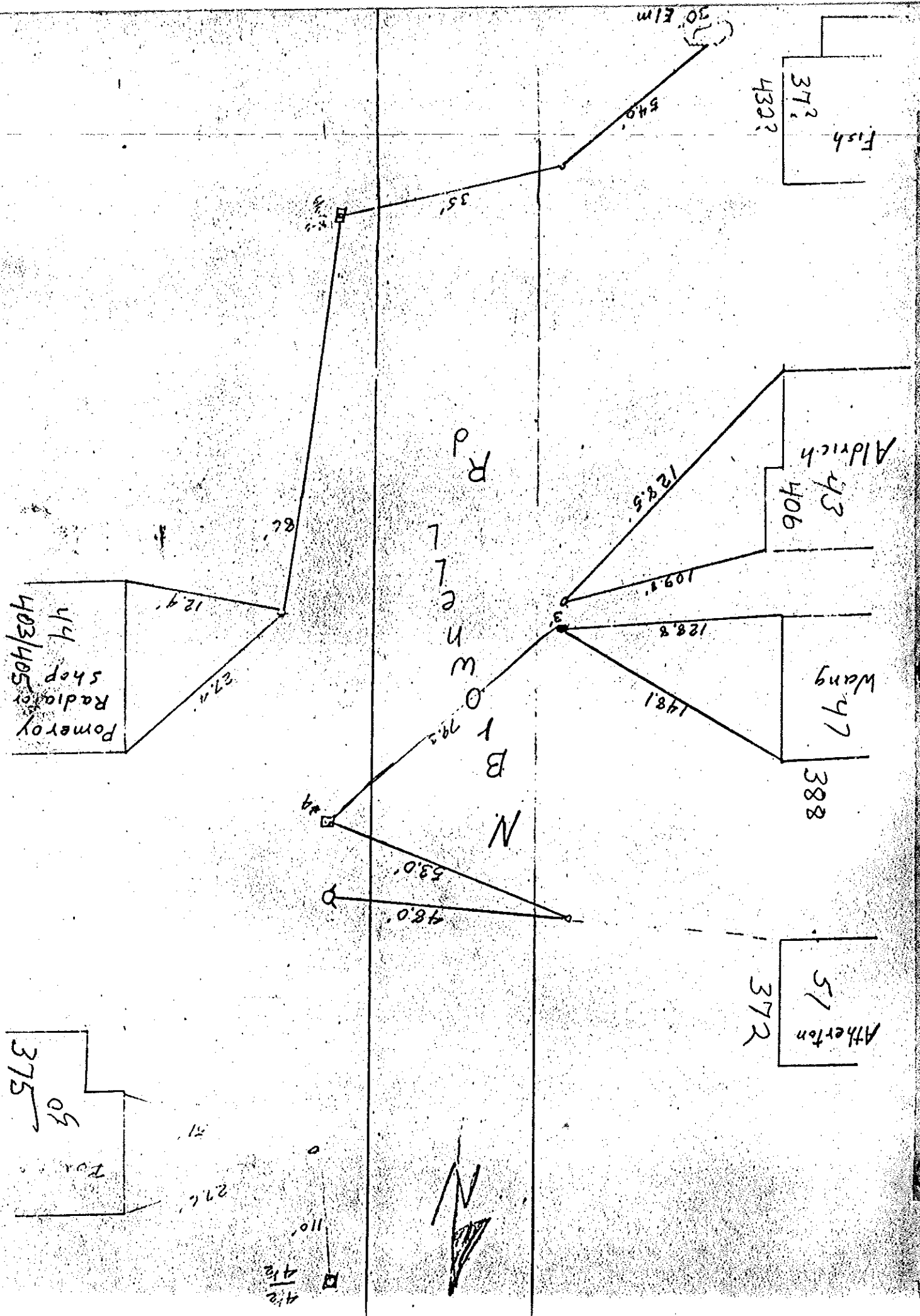

N
W

N Brownell

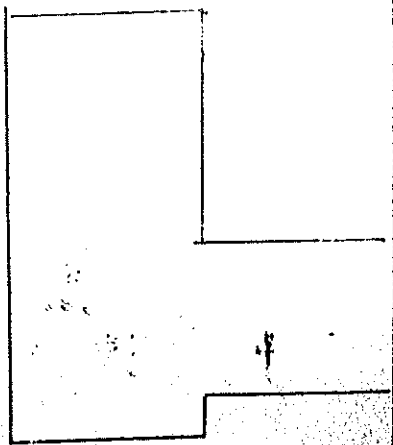

Pine Lane

N
→

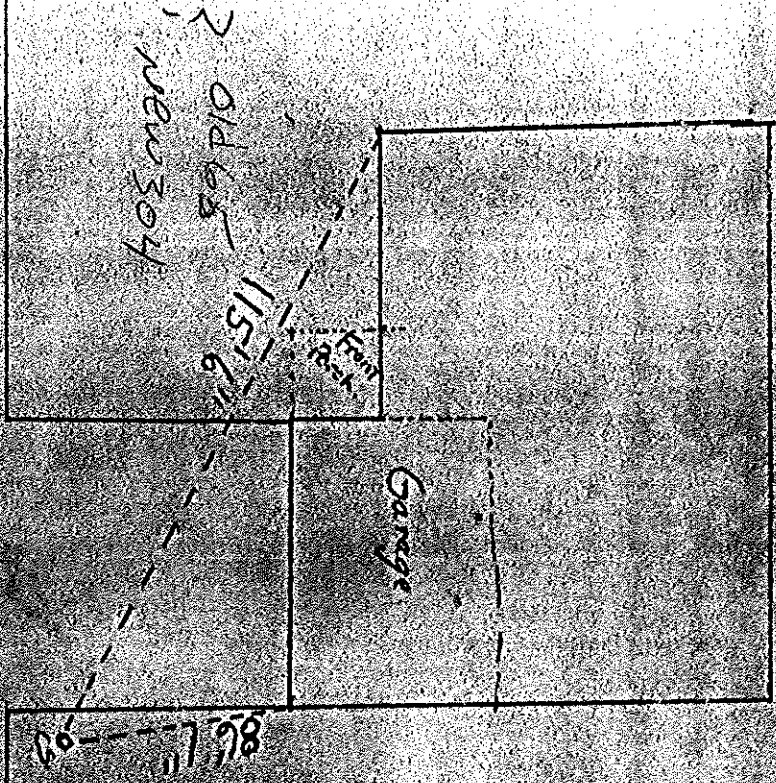

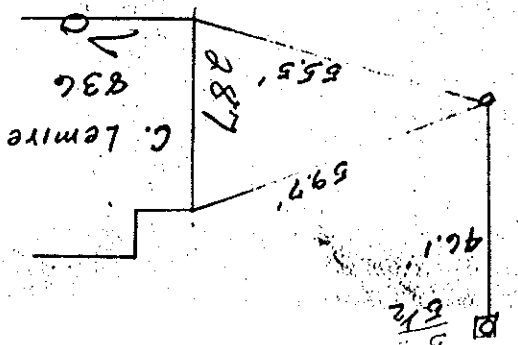
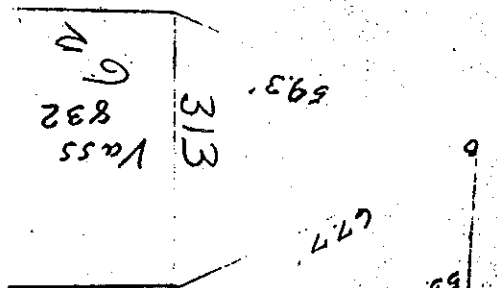
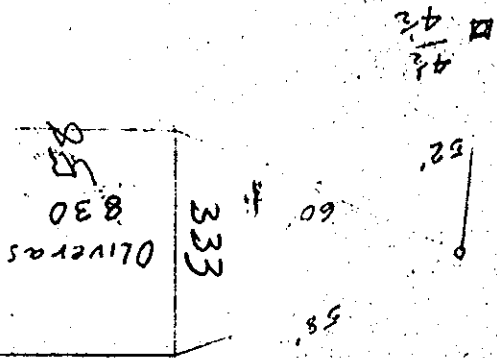
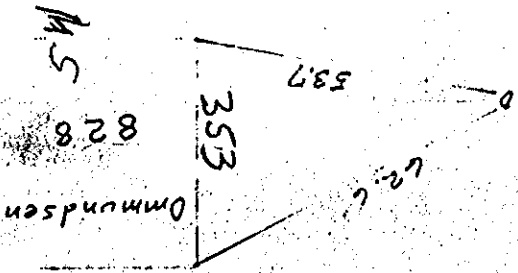

Rd
Brownell
N

1057523



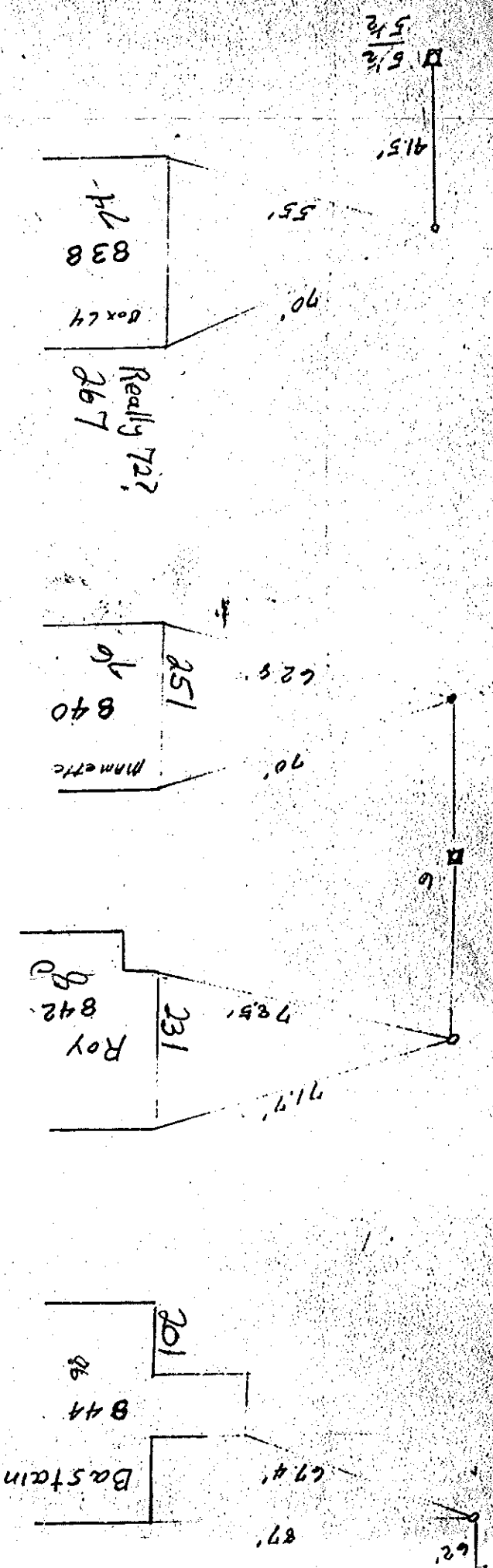

N
 B
 O
 R
 O
 W
 H
 O
 L
 L
 R
 D



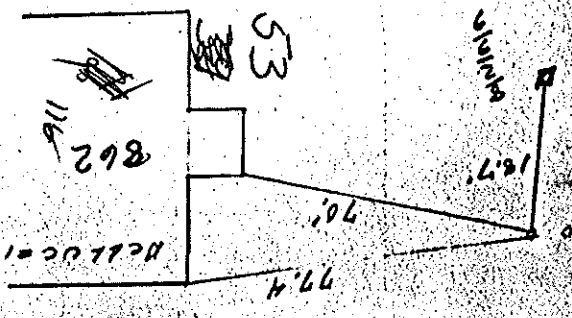
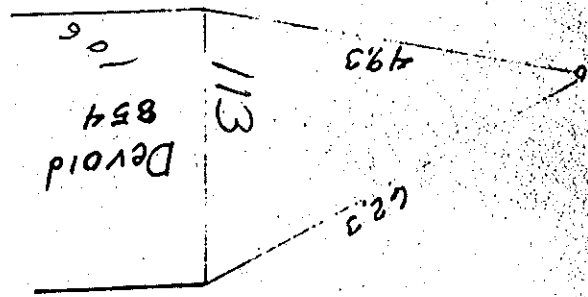
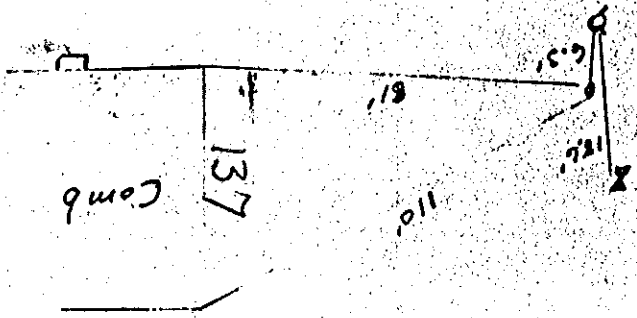
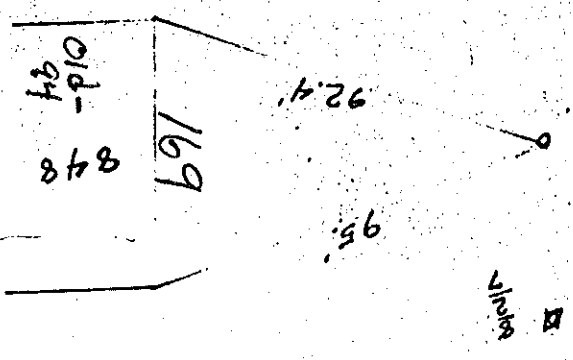

Rossignol Park

No. Brownell Rd.

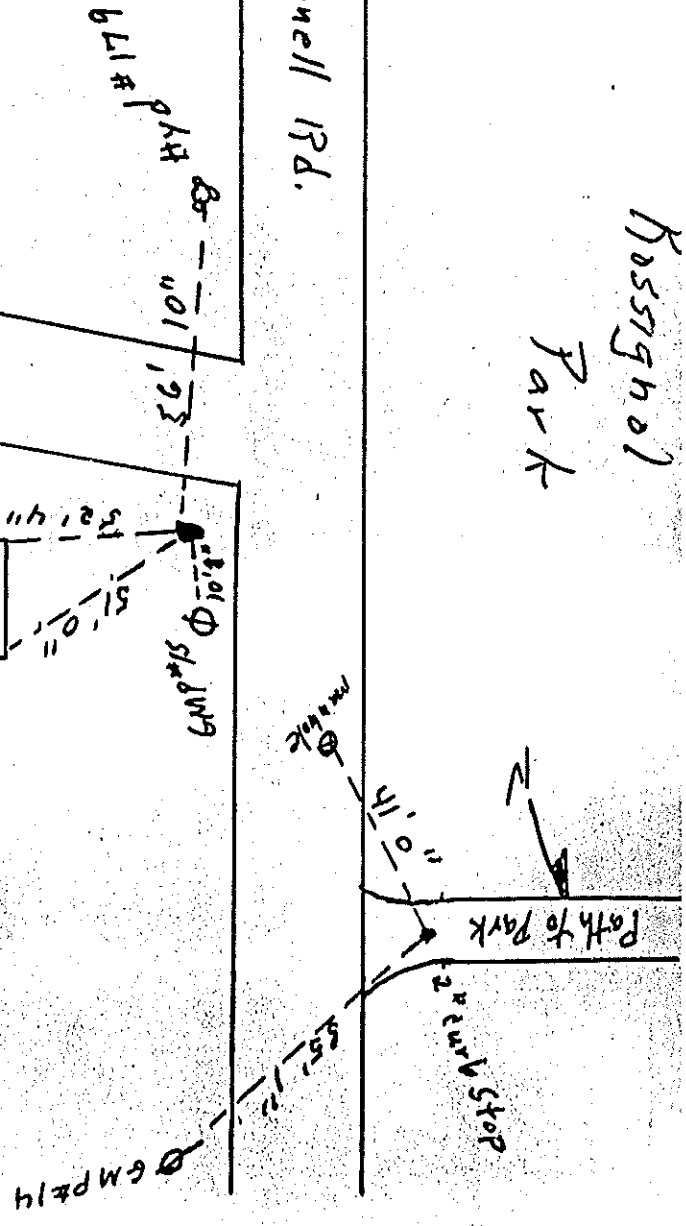

39

old crane

old-118
Beek & Bellucci

Beek & Bellucci
Rossignol Park