

House Number  
(not lot)

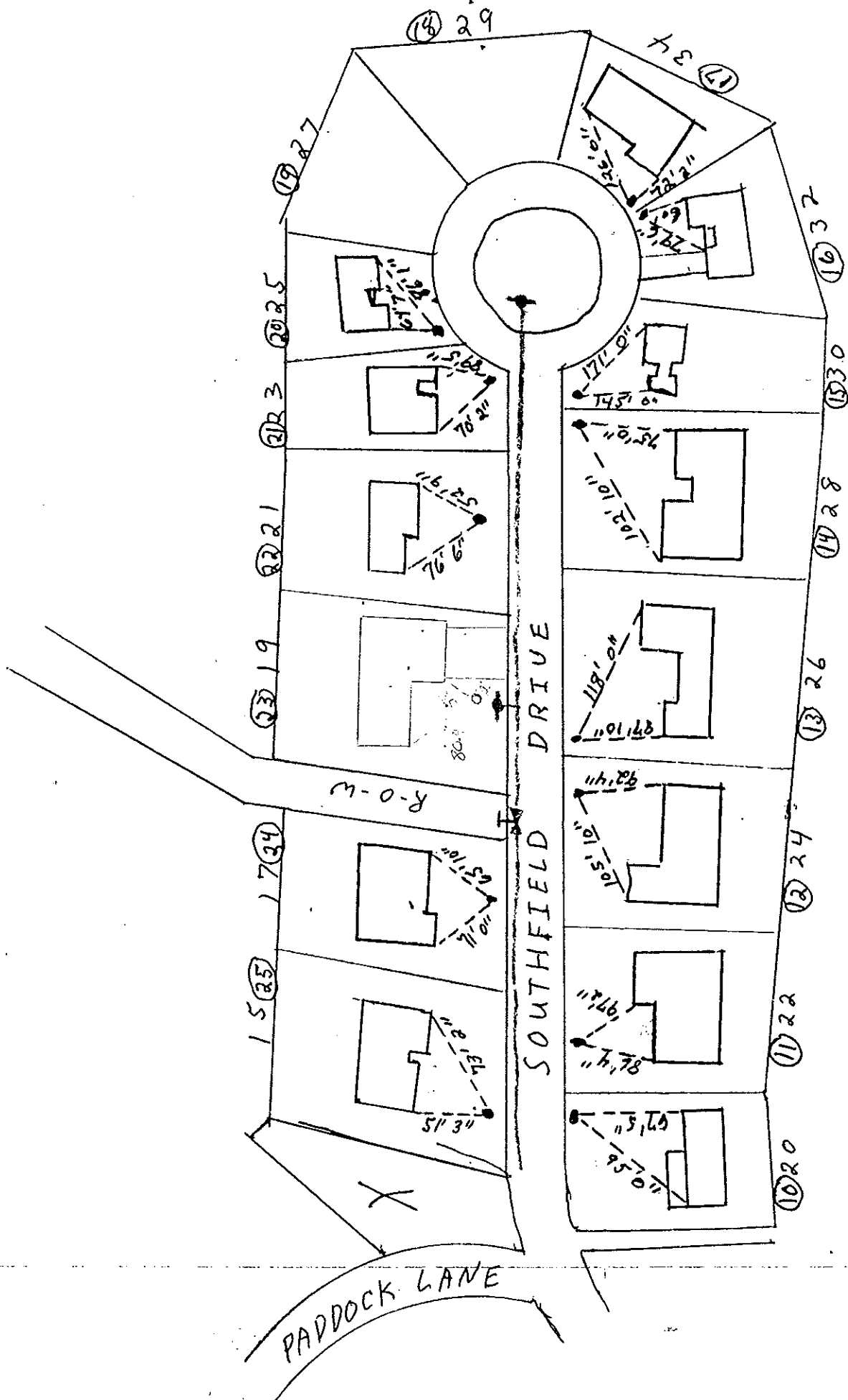

House Numbers  
 Not lot  
 Lot #

OLD STAGE ESTIMATES (Page 3)

OLD STAGE ESTATES (Page 2)

Southfield Drive

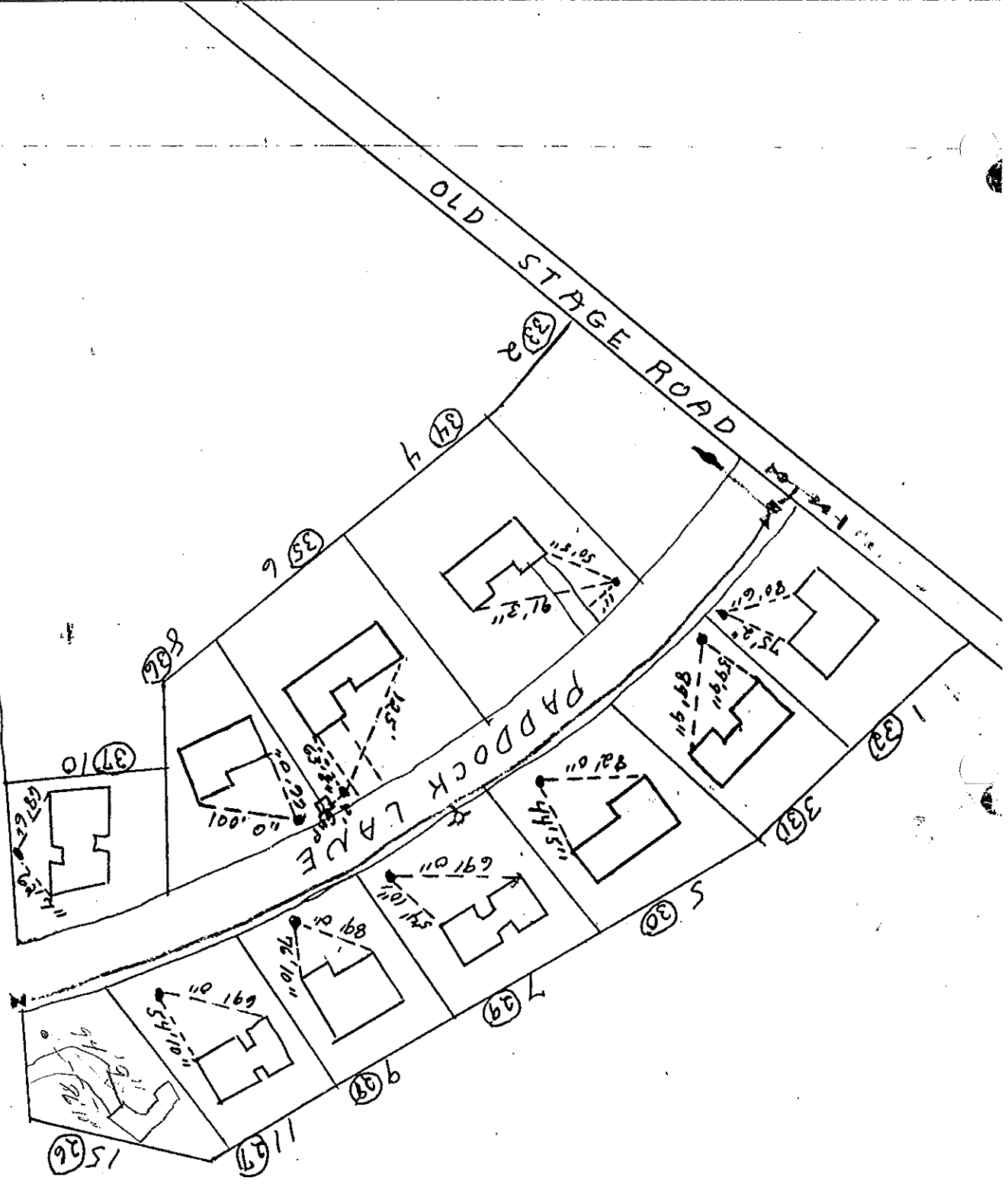

House Numbers

(Not Lot)

Lot #

NORTH

WEST

TERP # 245  
DULIAN # 245

99.1'

125.3'

← NORTH  
← OLD STAGE RD.

#75  
#76  
#77

2" COPPER

11" CURBSTOP

2" PVC STEPS  
DUELL

#144  
HYDRANT

APPROX. 800 YARDS

COMP #  
LIKE

METER  
CURBSTOP

BOTH SHUT  
OFF IN  
METER PIT

99'  
105.2'

DAM'S  
# 248

12" DIA

MIN. VIEW

EAST

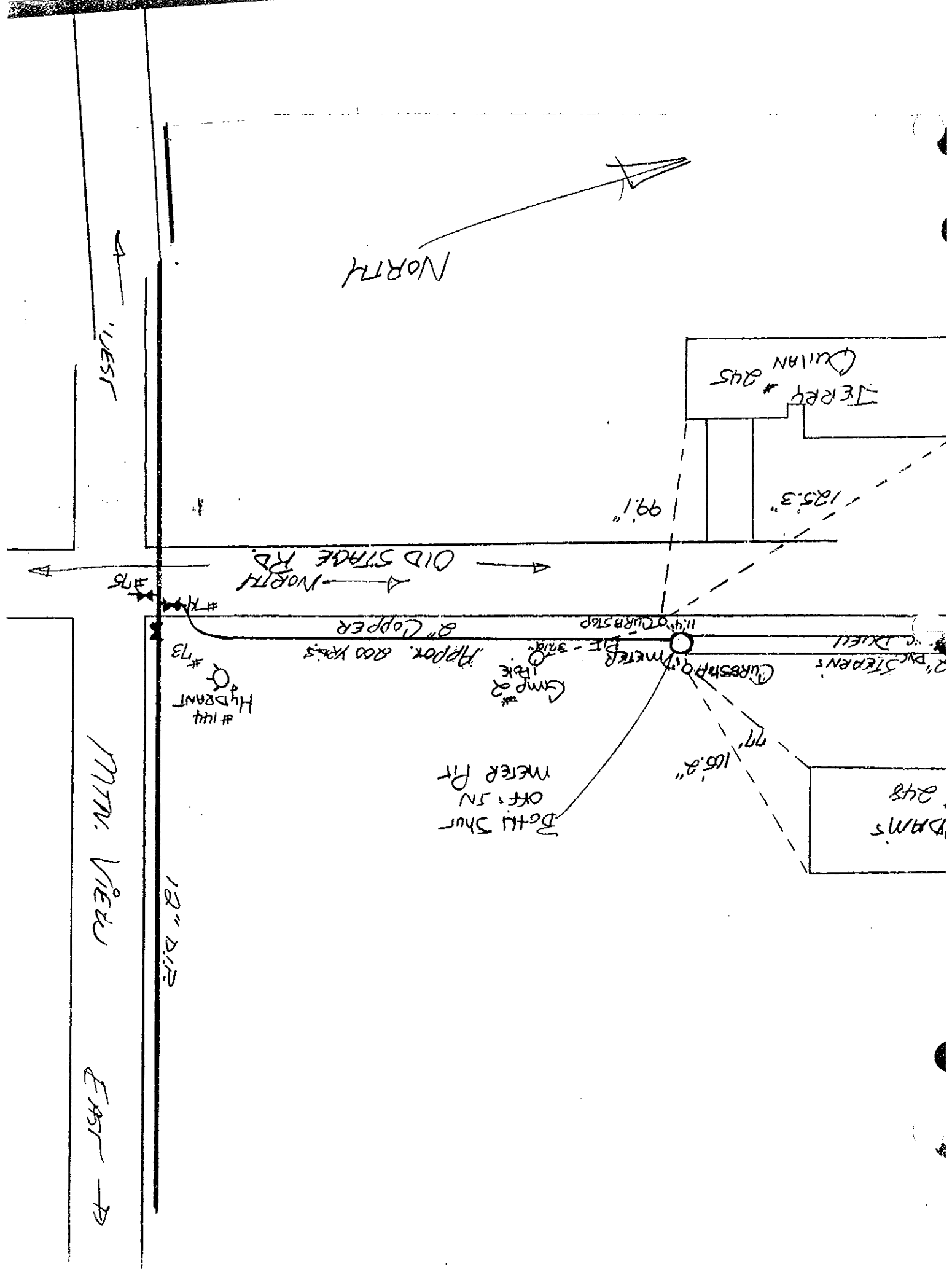

16  
Whitney  
Hill Rd  
964

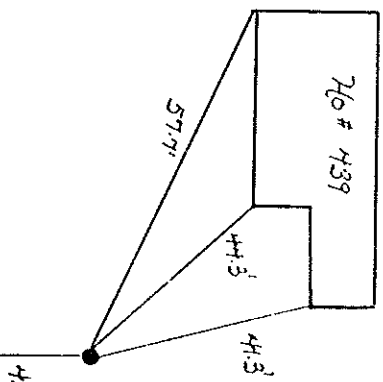

South  
967

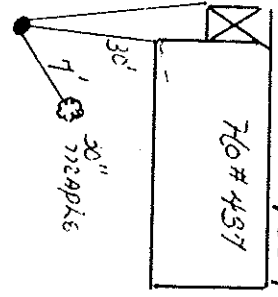

99  
7582

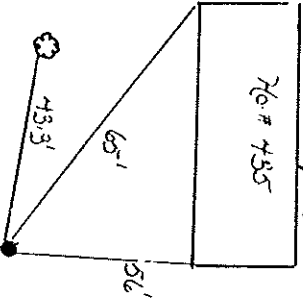

7570  
10

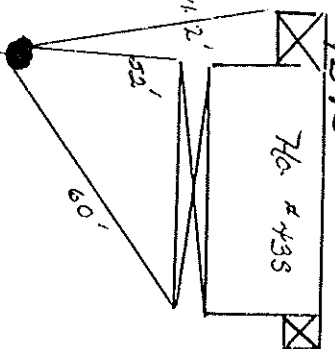

U.S. Route 2

SW  
ES

ES  
SW

#118  
74

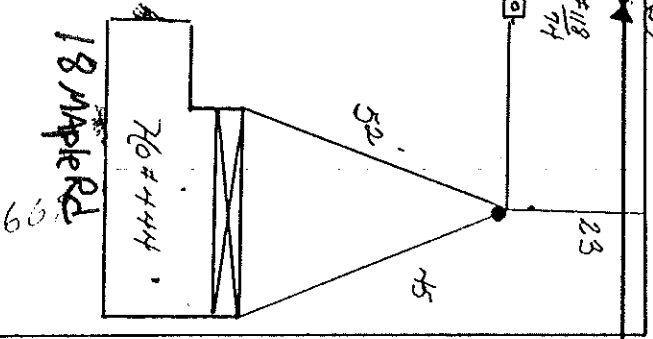

#30  
9

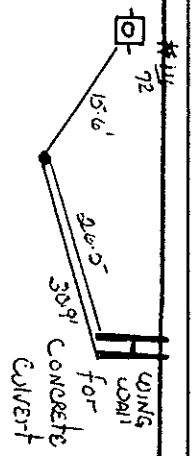

661

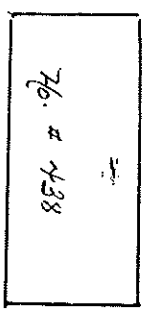

7603

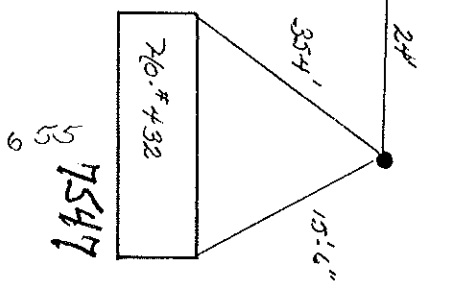
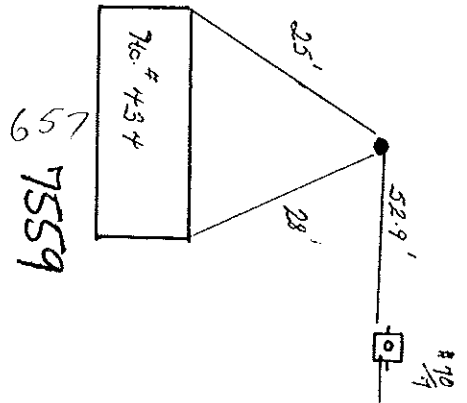

North

(17)

W ←

US RTE 2

→

Whitney Hill Road

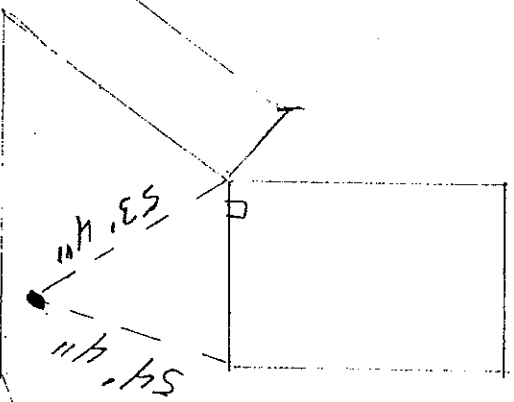
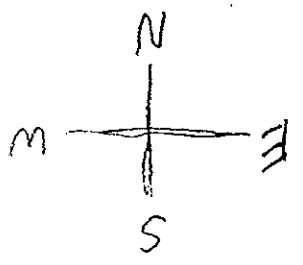

Habitat for Humanity

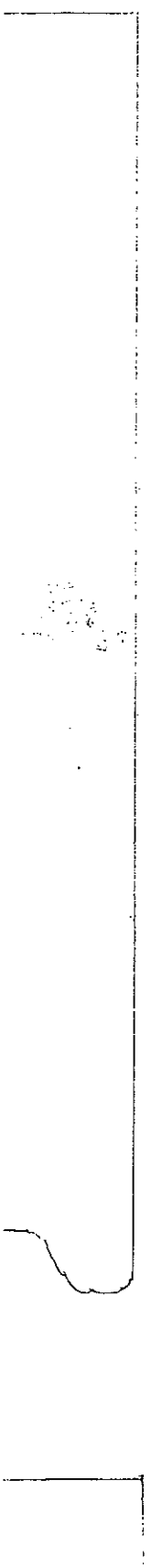

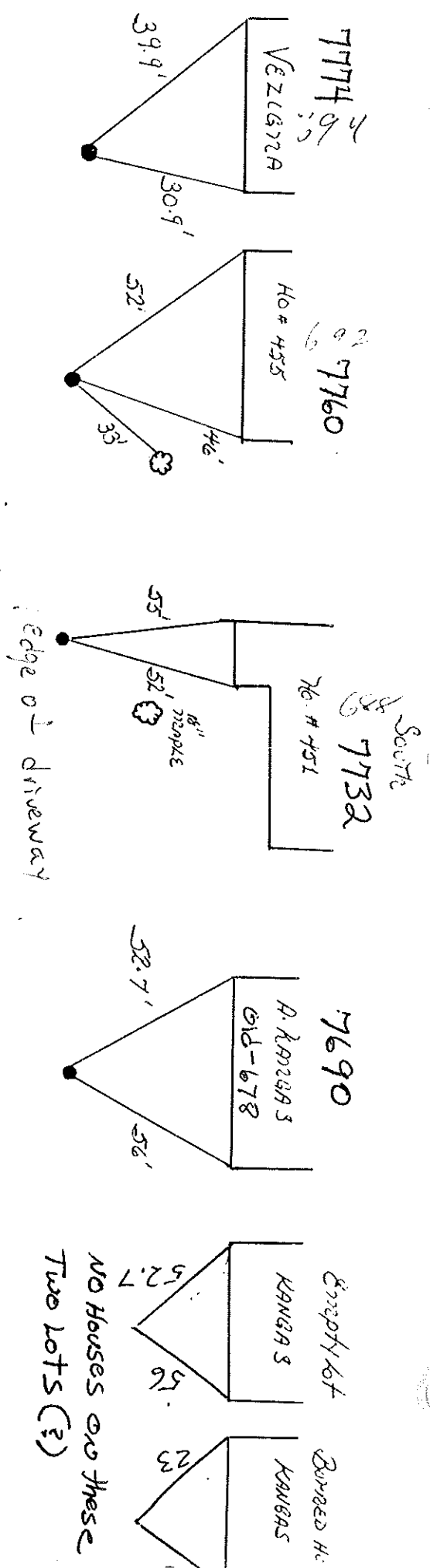

EAST  
U.S. Route 2

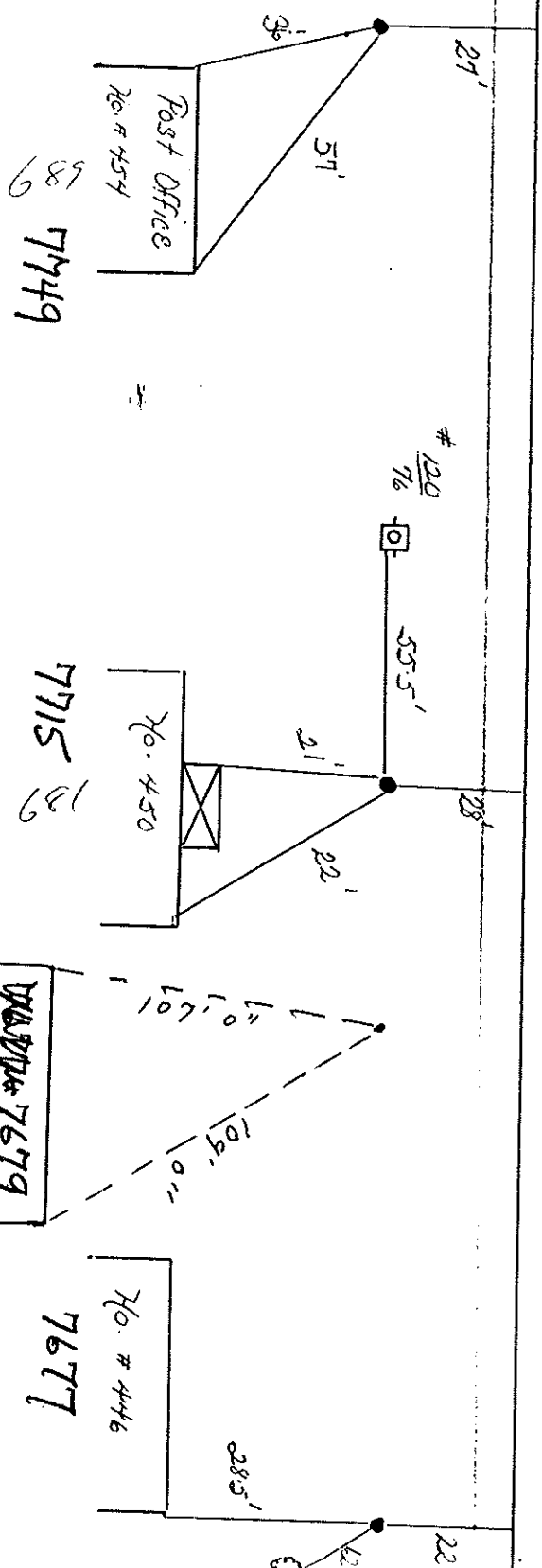

No. # 454

(5)

Dugout

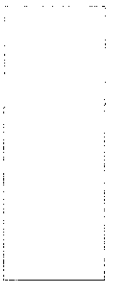

Yard Hydrant



Williston Central School  
Ballfield Yard Hydrant

86.5"

Curbstop



Fence

83'

Corner of WCS  
School

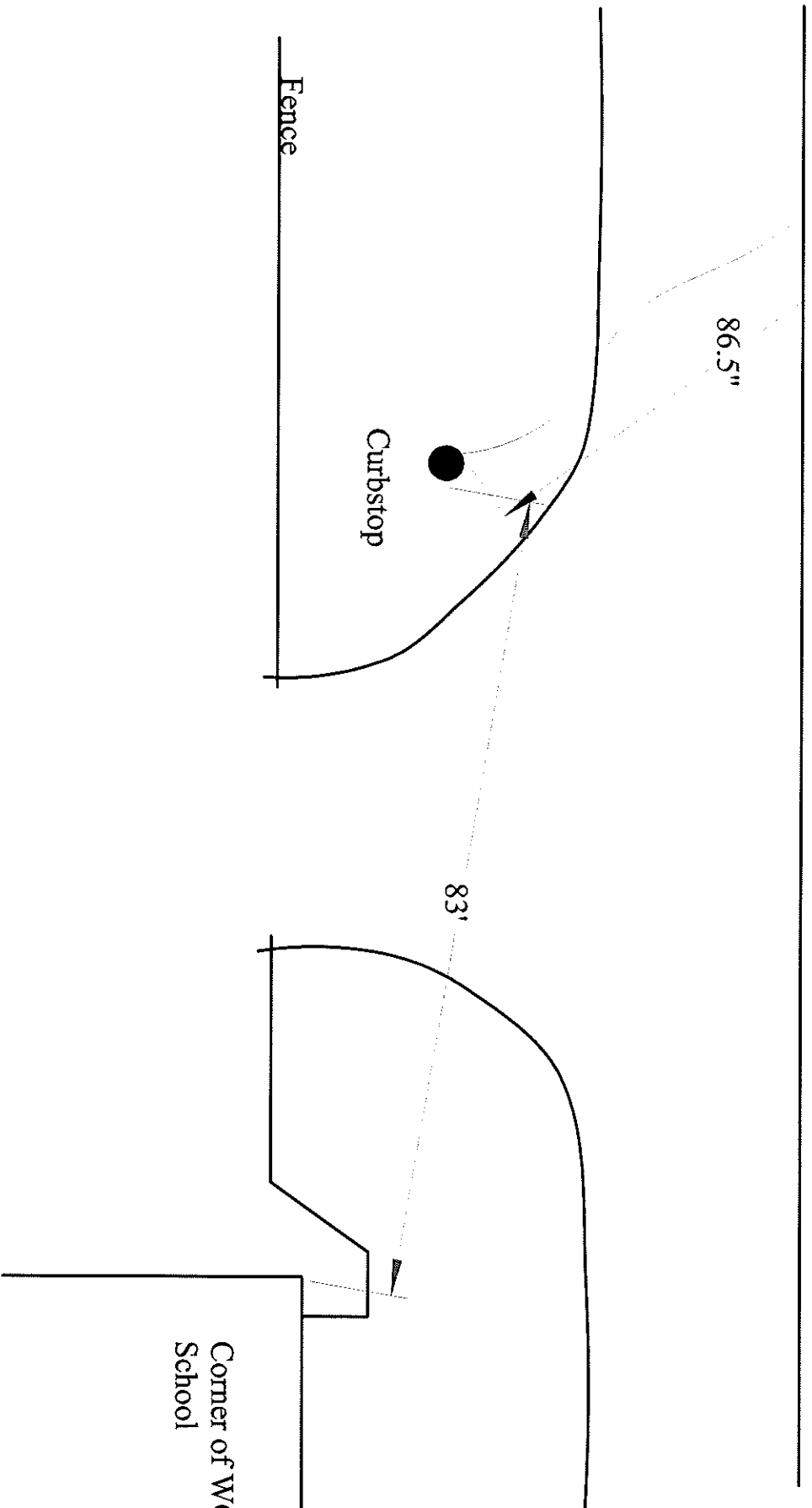



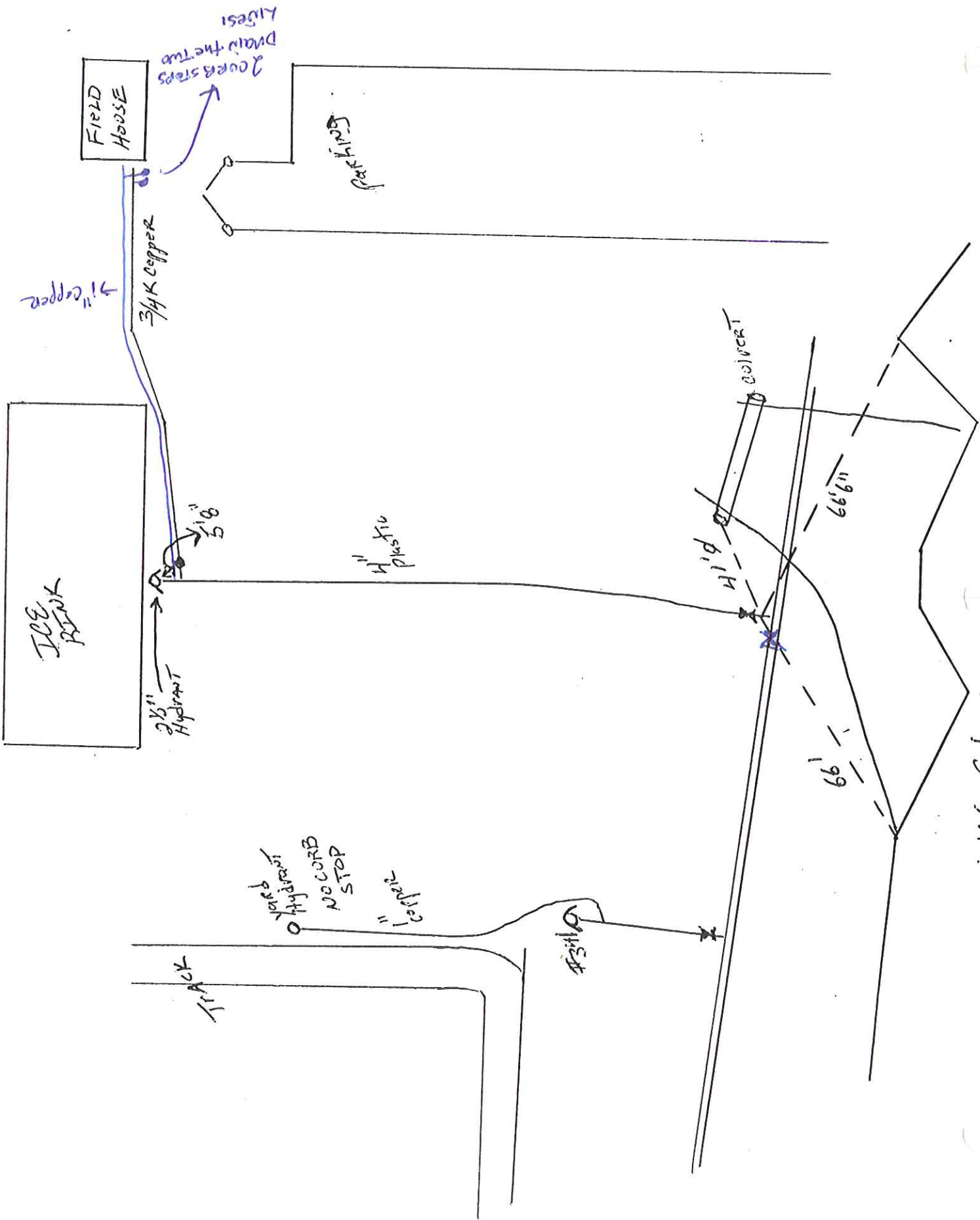

D

I

ICE PLANT

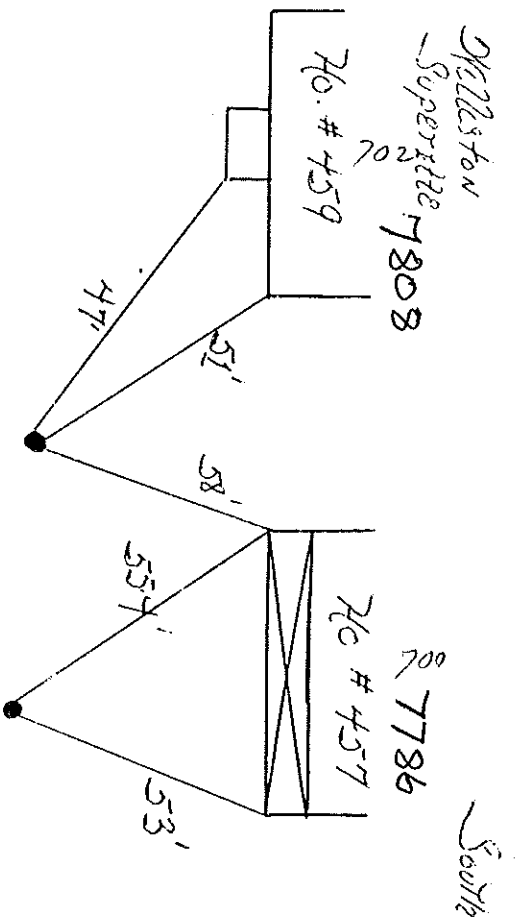
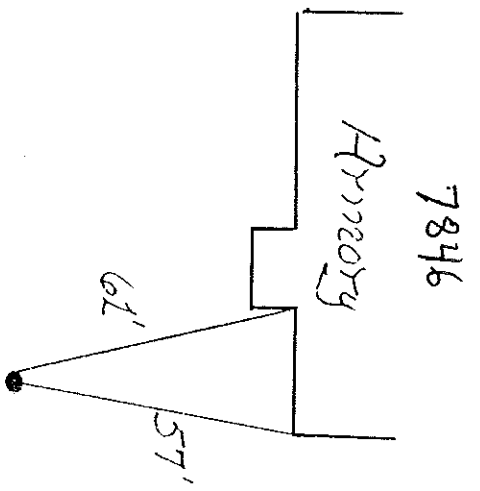

East ← U.S. Route 2 → West

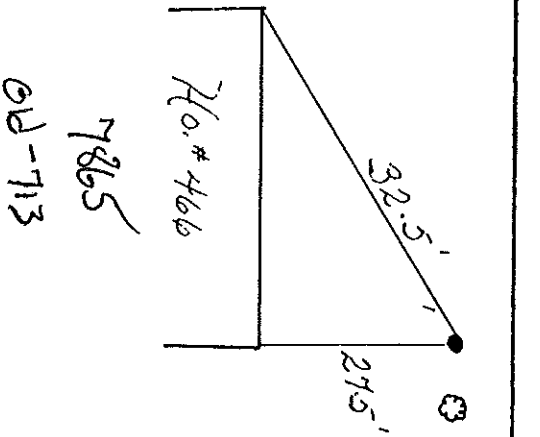

7865  
6D-713

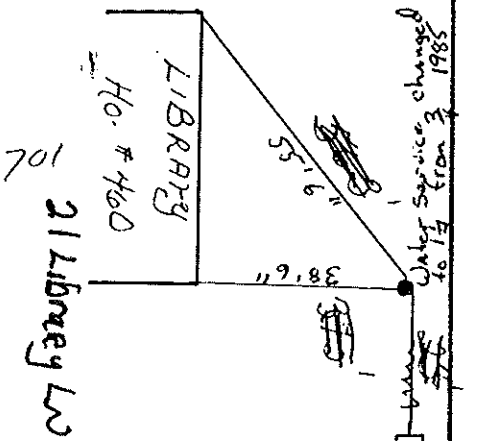

21 Library Ln  
107

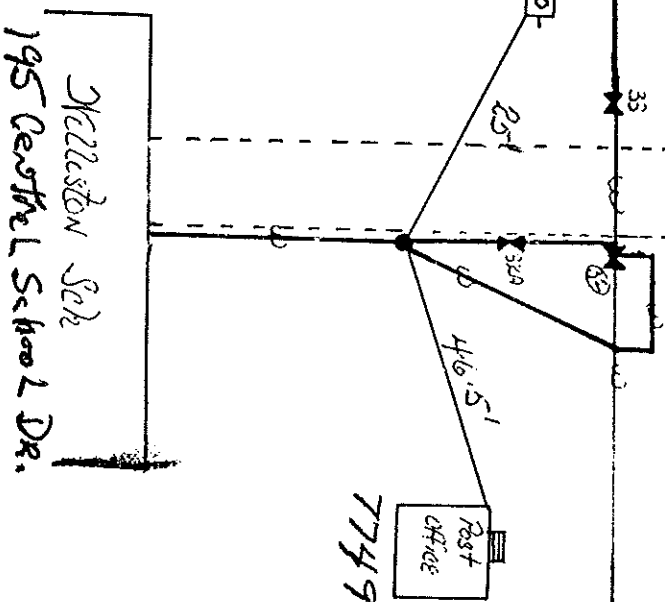

7749  
Rc # 457  
Office

North

South

7921

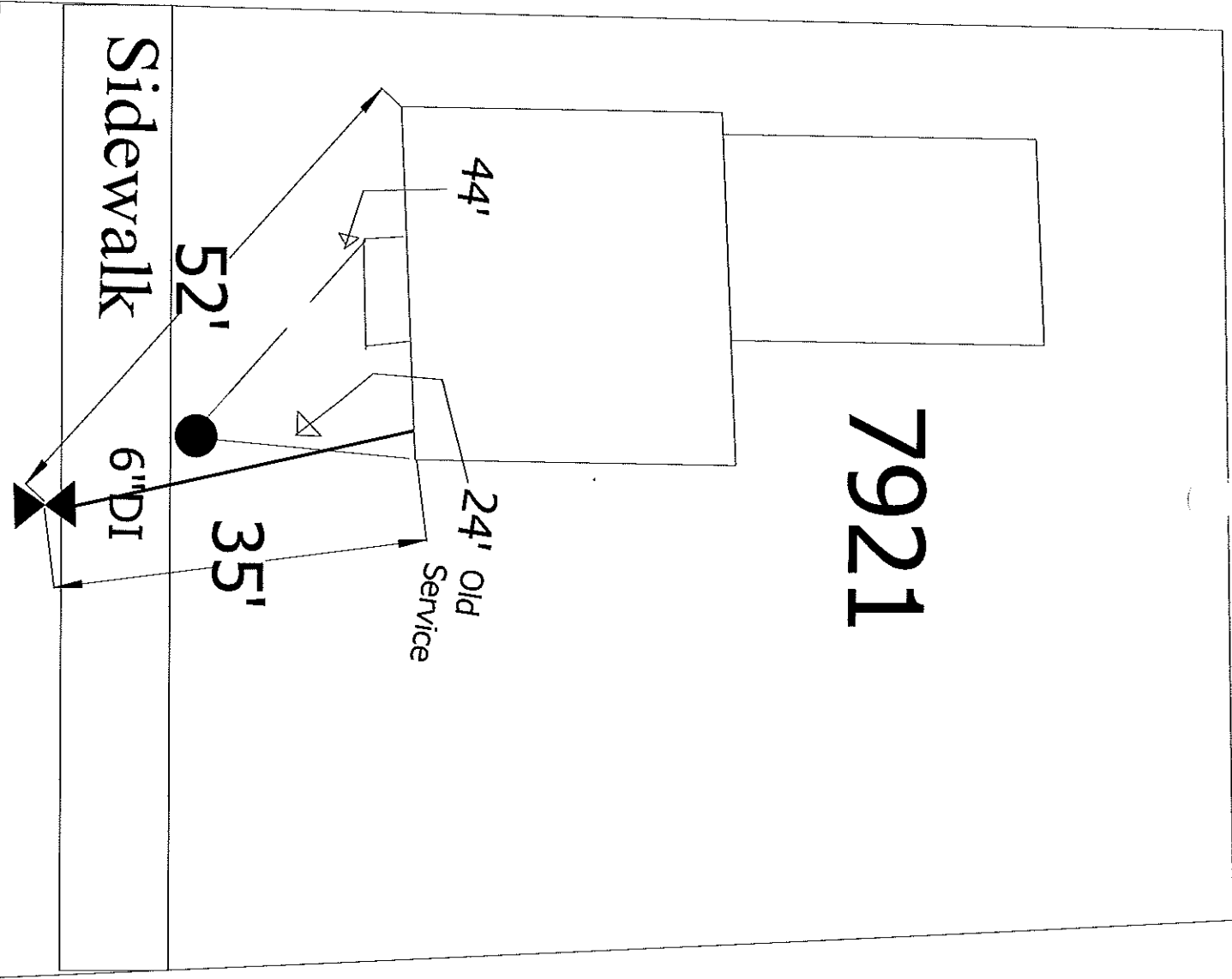

Sidewalk

Williston Road

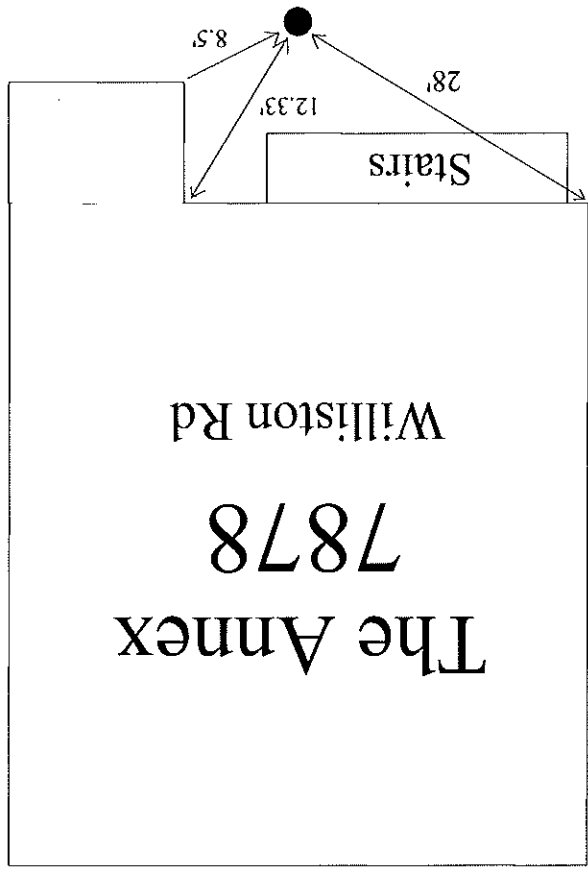

---

RT. 2

---



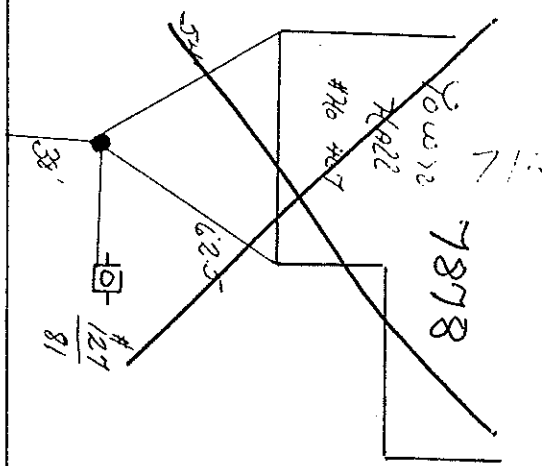
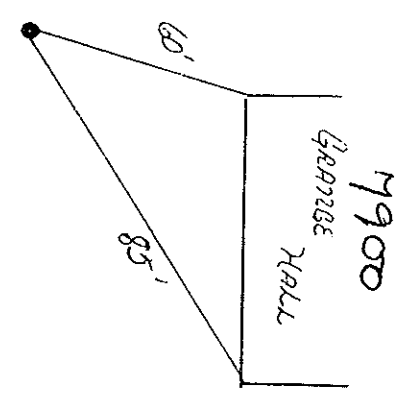
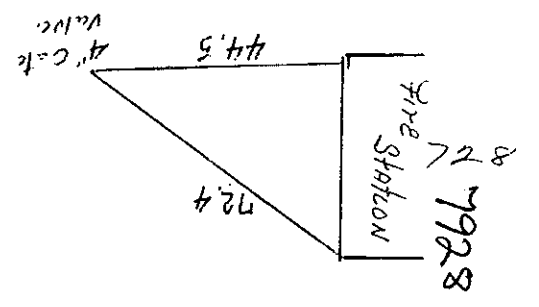
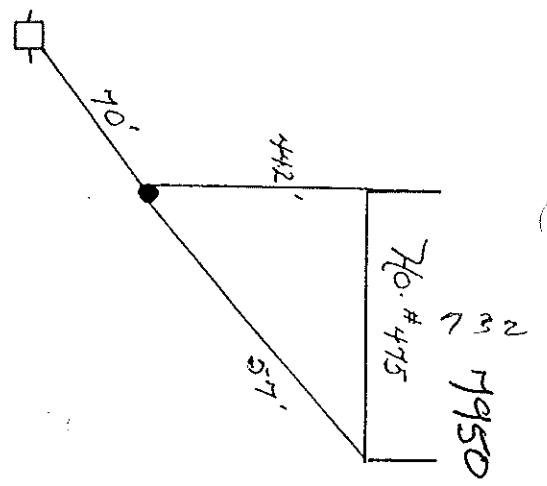

East ← U.S. Route 2 → West

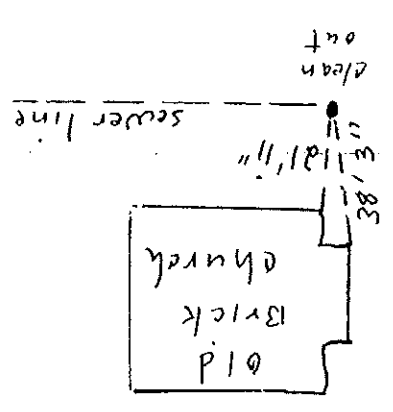
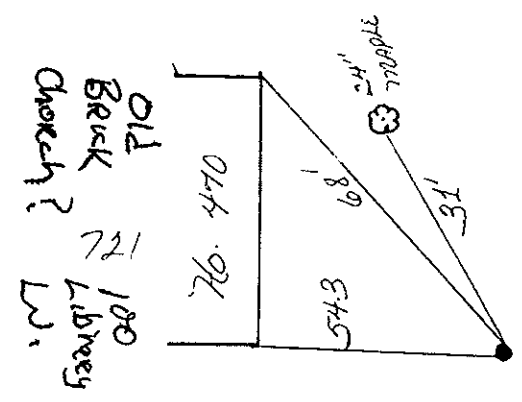
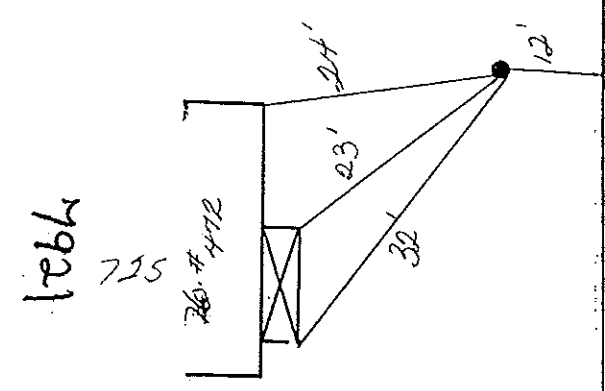

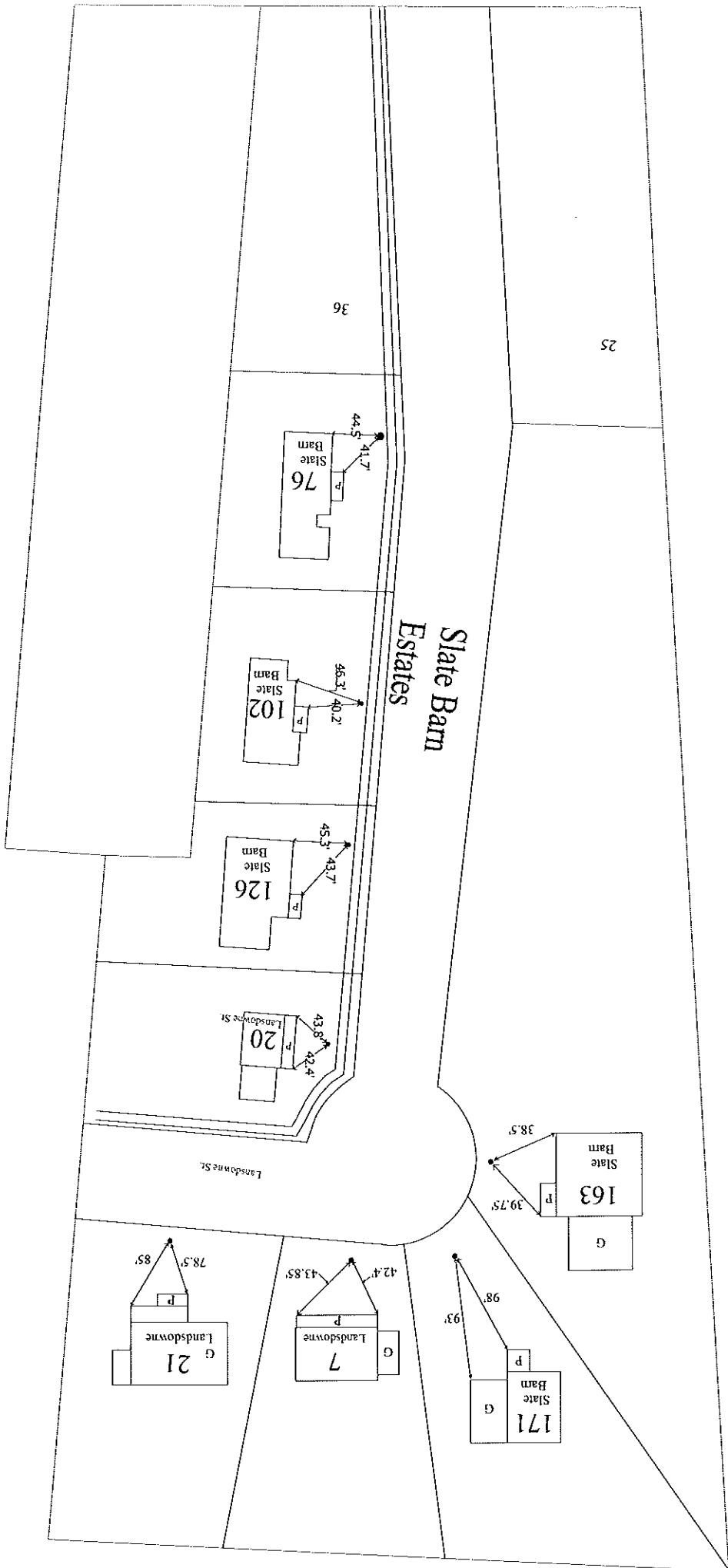

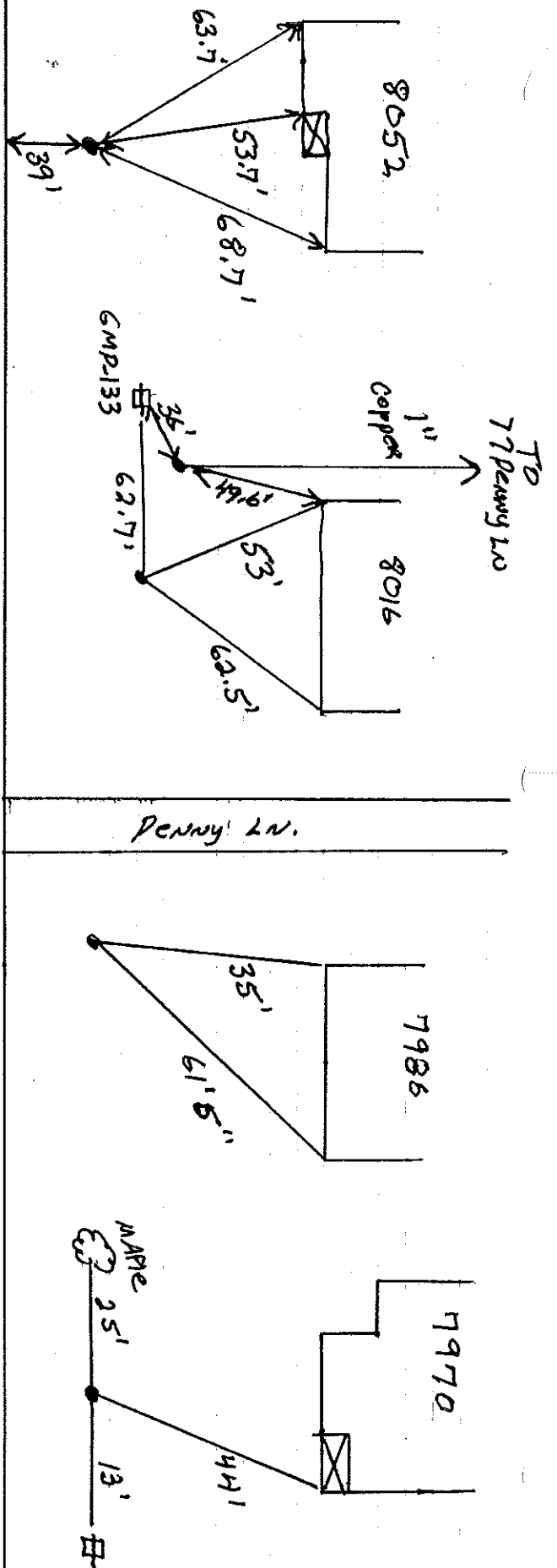

Williston Road

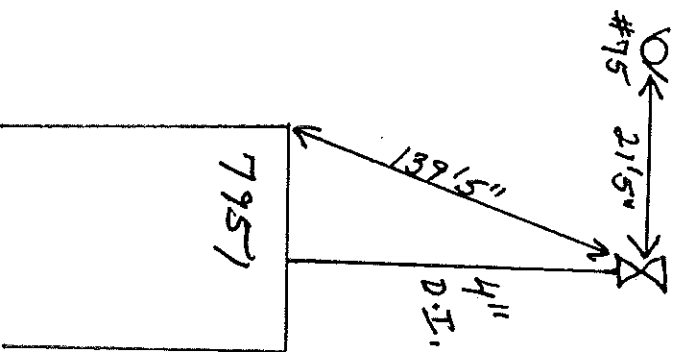
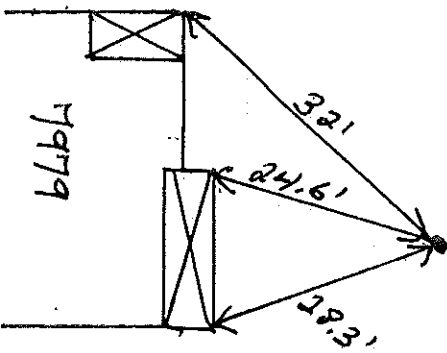
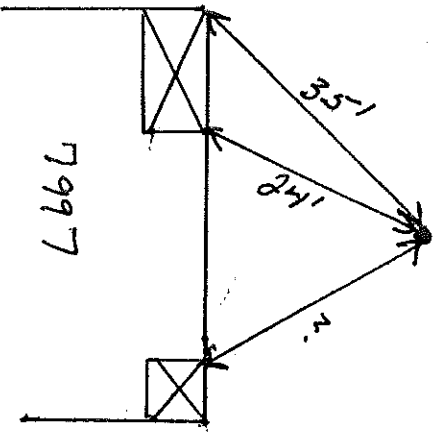
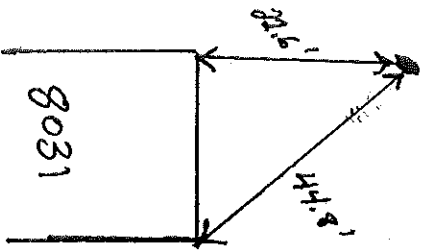

Oak Hill Pump Station

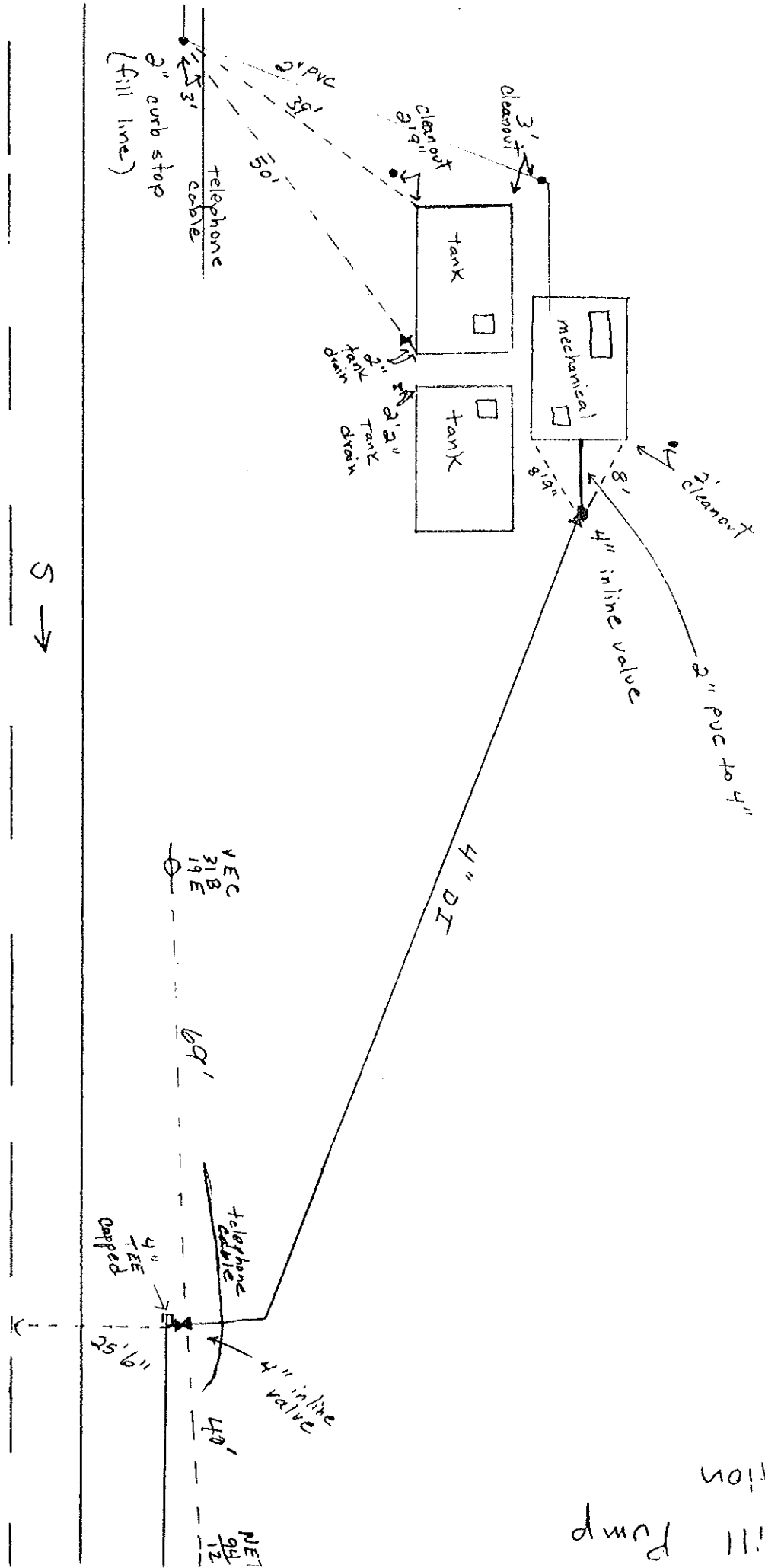

Oak Hill Rd.

S →



760,497  
8166

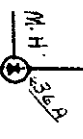

OAK HILL RD

30 Oak Hill Rd

760 # 491



63.9'

Vt. Rte 2 → West

38

59.3'

37

36

ROCKY HILL RD

#48

WILLISTON STORE

21 North in Williston Rd.

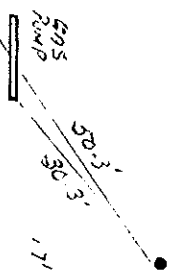

760 # 490

8099

759

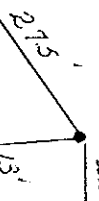

143  
OAK HILL RD.

153  
OAK HILL RD.

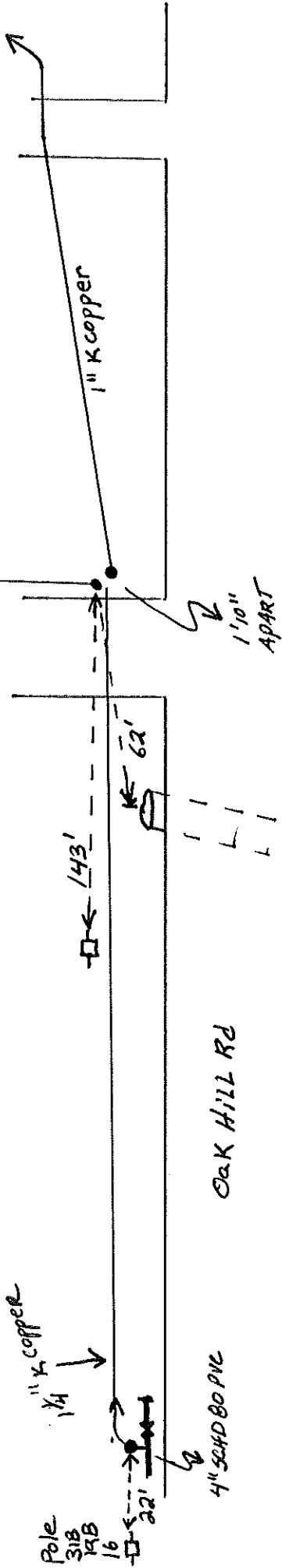

NOTE: 1" copper service lines reduce to  
3/4" copper just outside of both houses

Galv.  
CULVERT



Partridge Hill

6/9/98 J.R.

M = Maple  
A = Ash

OAK HILL RD

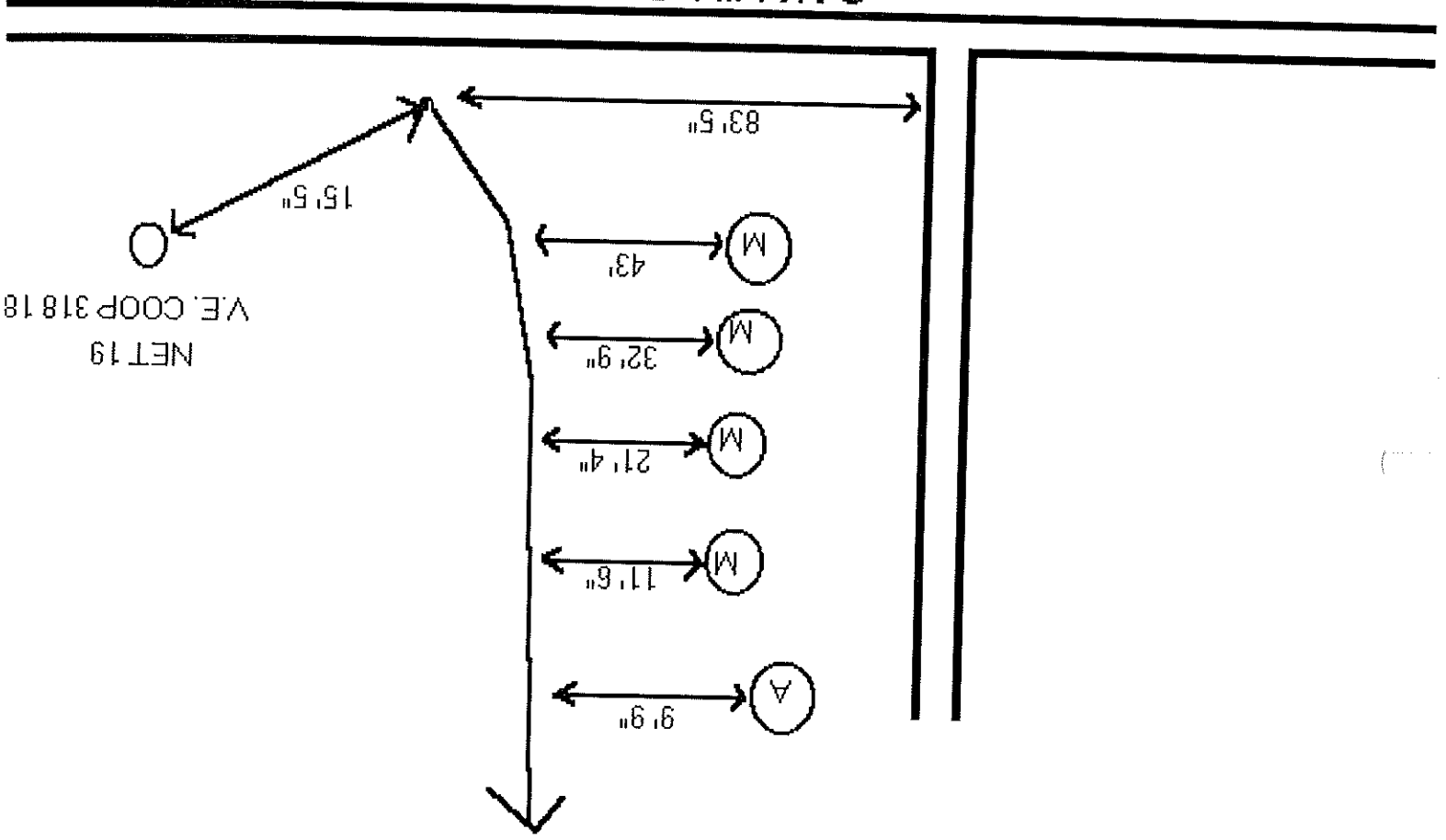

MIEDER  
758 OAK HILL RD

NET 19  
V.E. COOP 318 18