

Lot # - Red
House # - Black

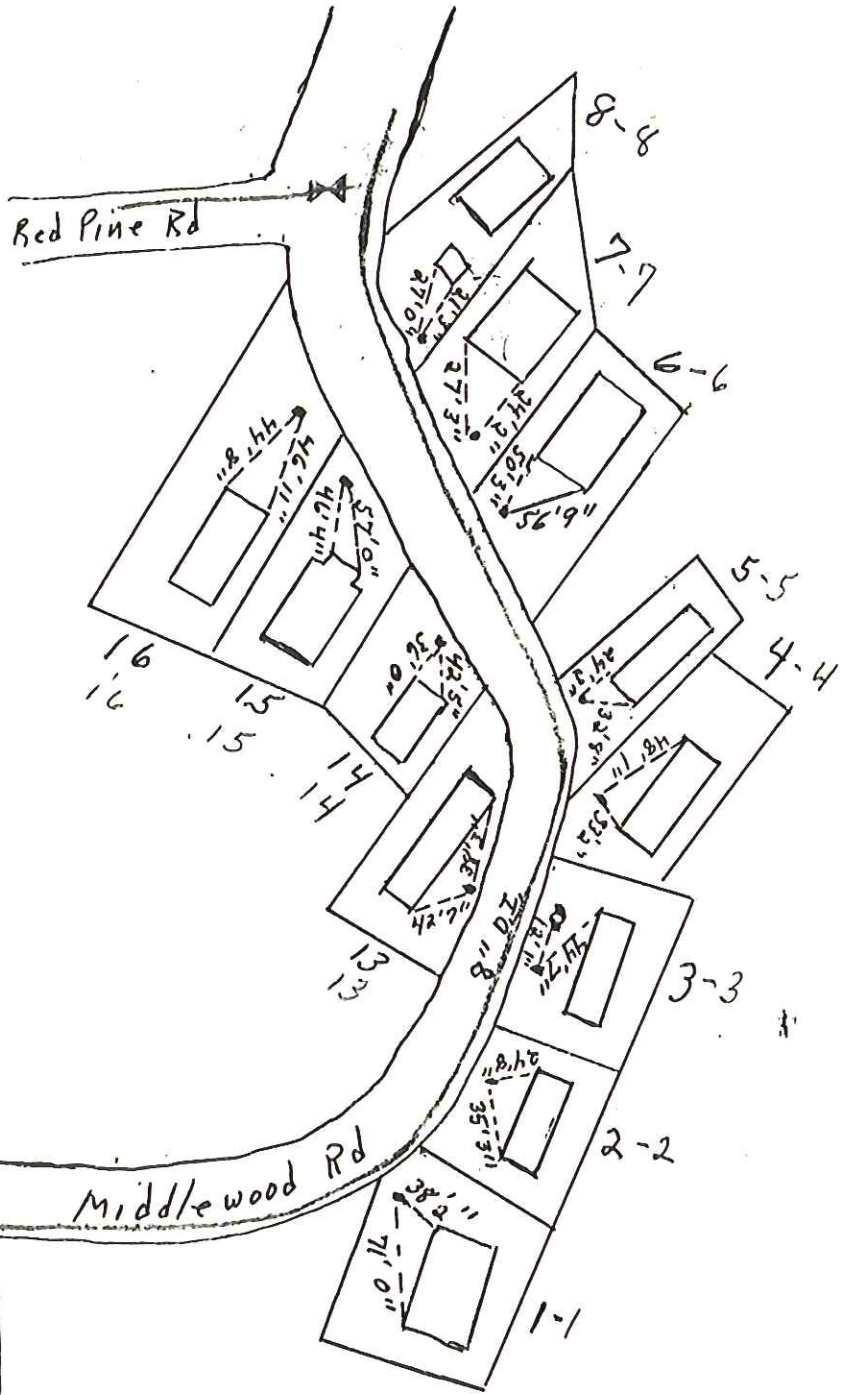

No Williston Rd

Williston Woods Rd

Middlewood Road

Middlewood Road (cont.)
Williston Woods
Page 2.

Lot # Red
House # Black

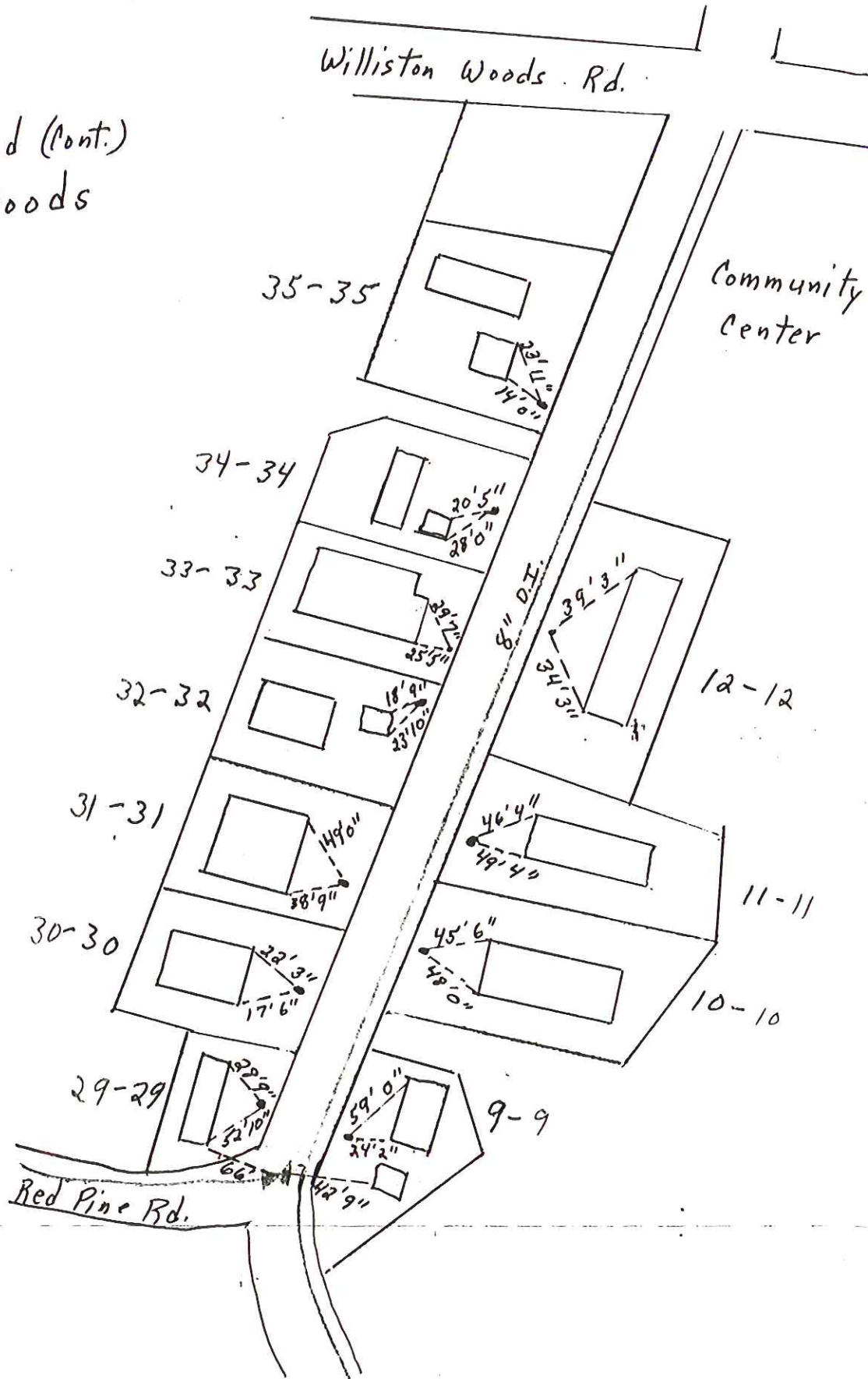

Lot # Red
House # Black

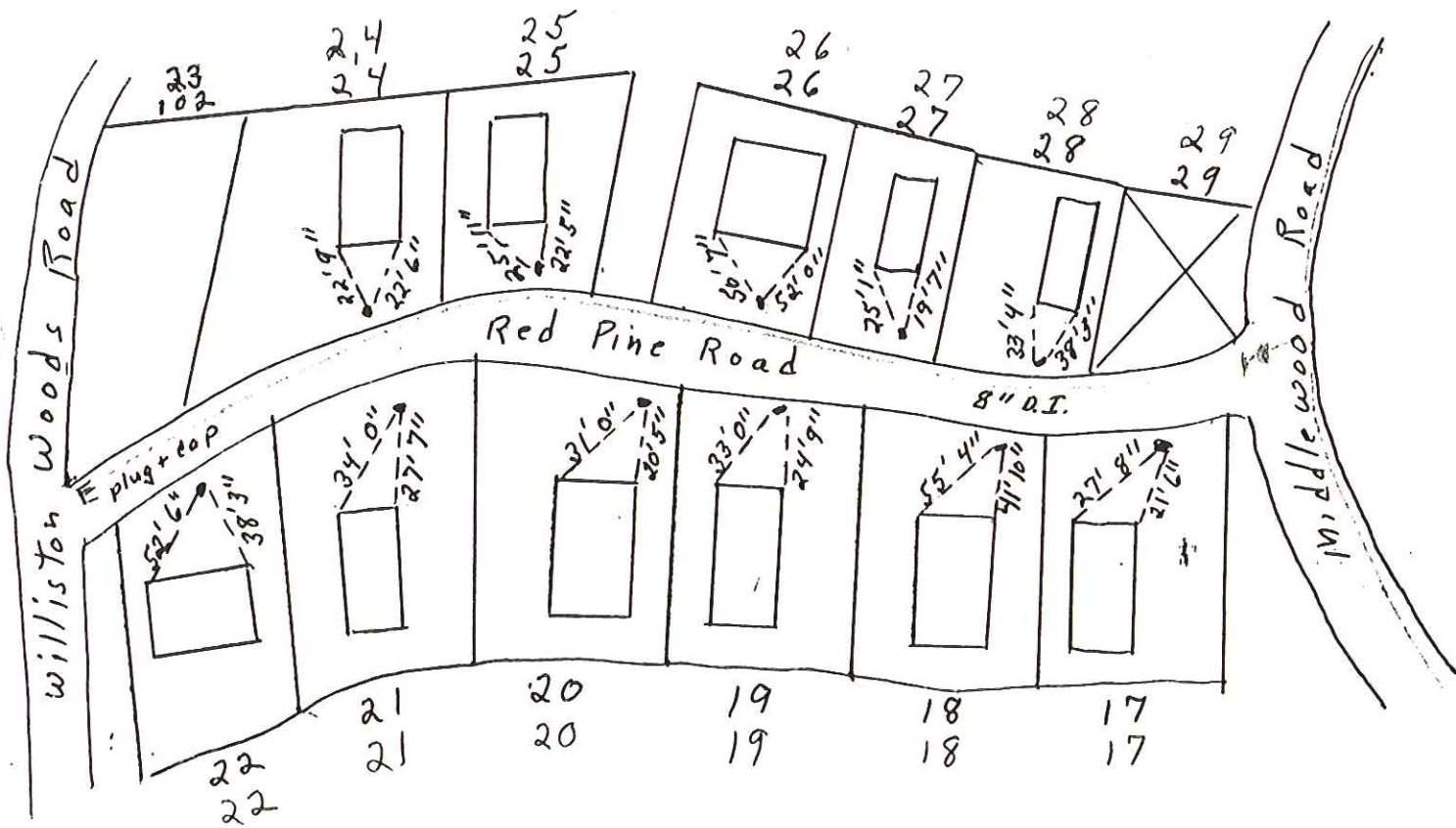

Red Pine Road
Williston Woods
Page 3.

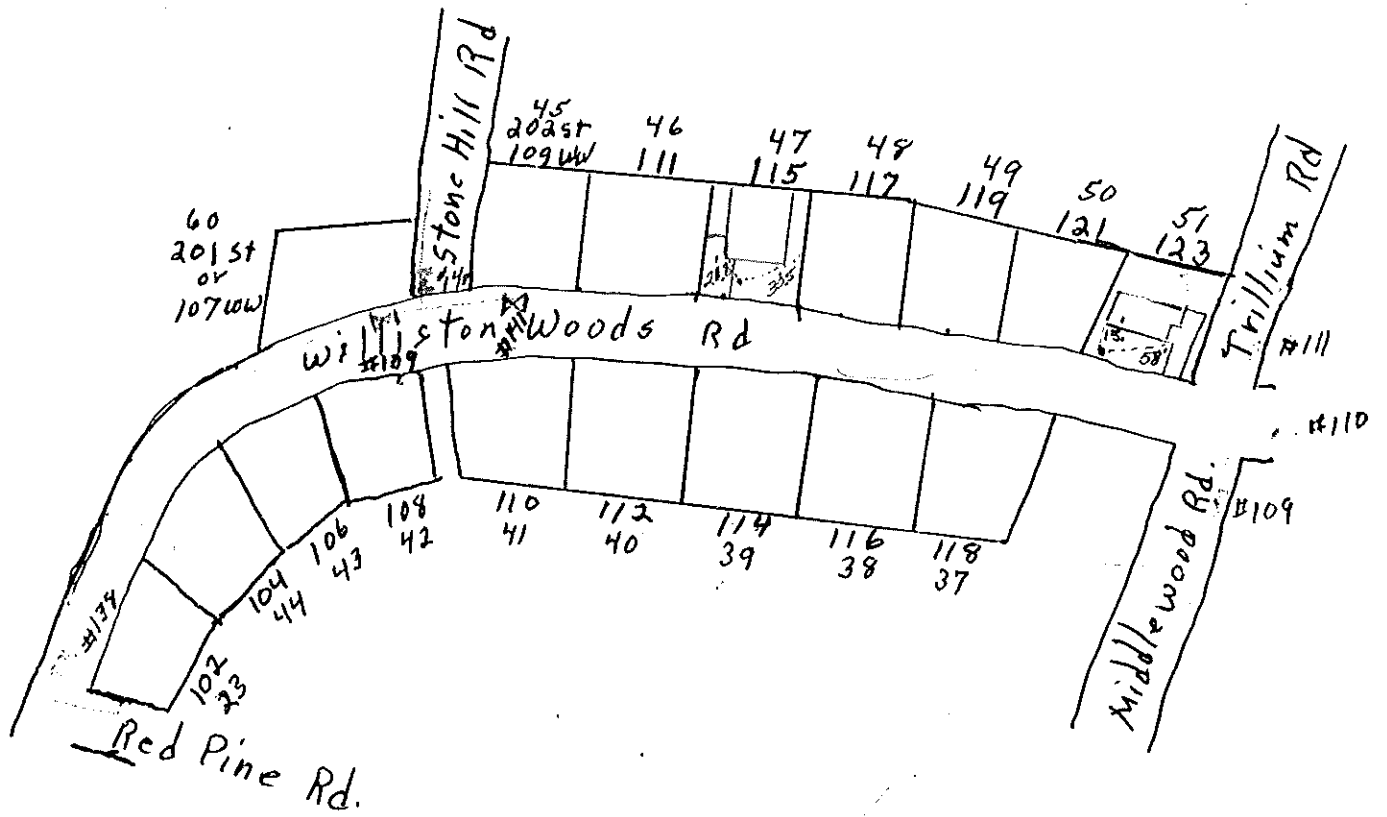

Lot# Red

House# Black

Williston Woods Rd - Red Pine to Middlewood

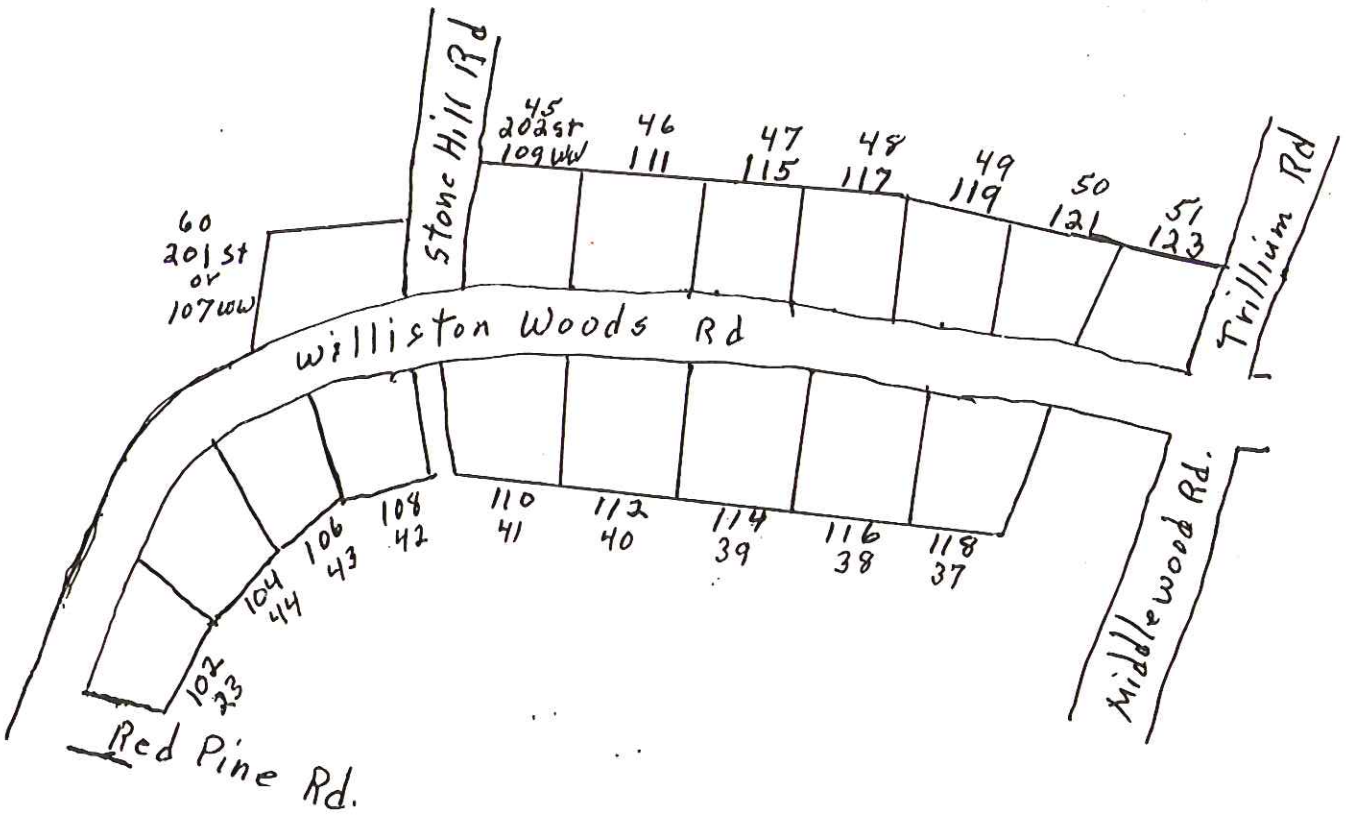

Lot# Red

House# Black

Williston Woods Rd - Red Pine to Middlewood

Lot # Red
House # Black

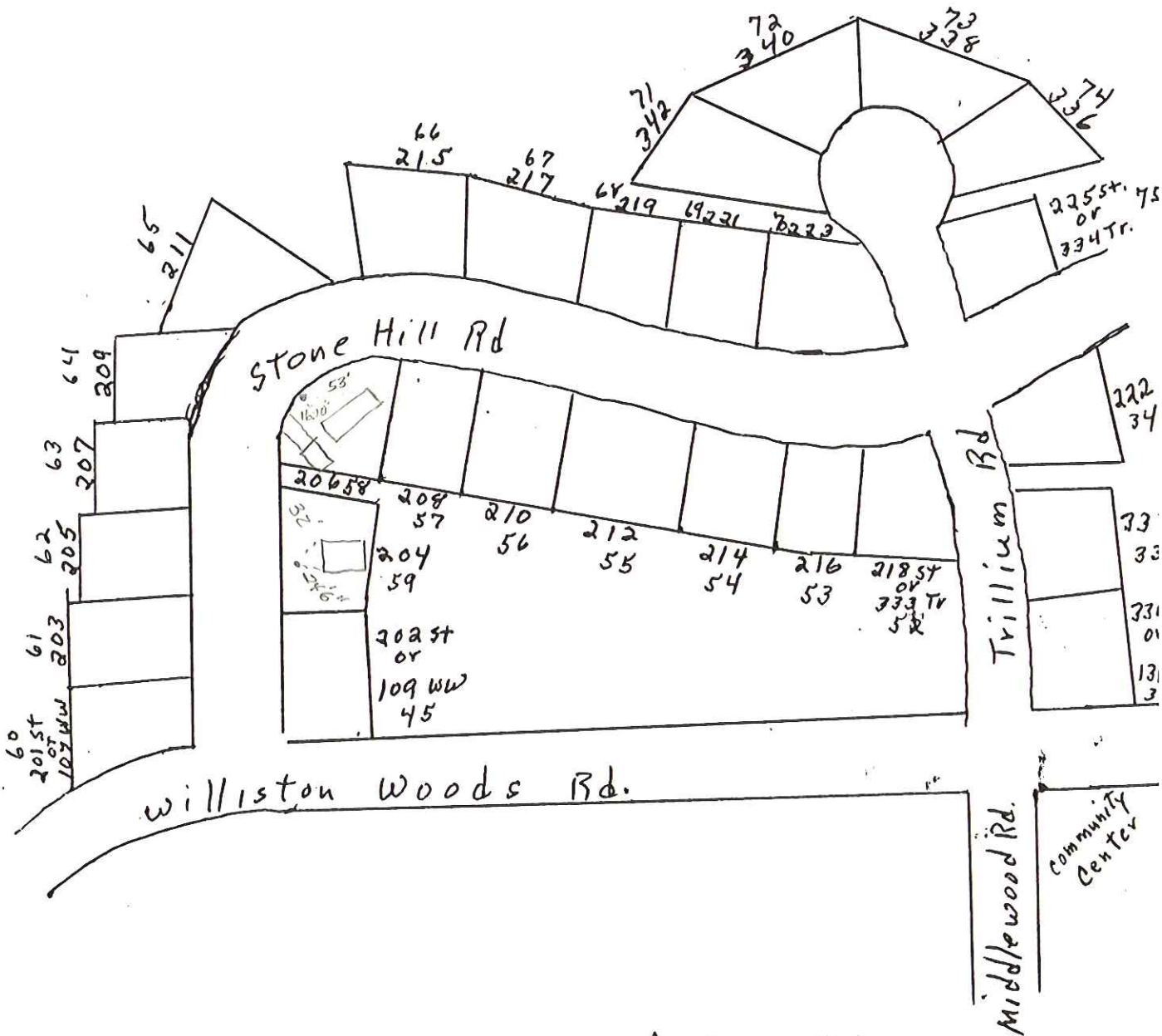

South Stone Hill Rd. and Trillium Rd

Lot# Red
House# Black

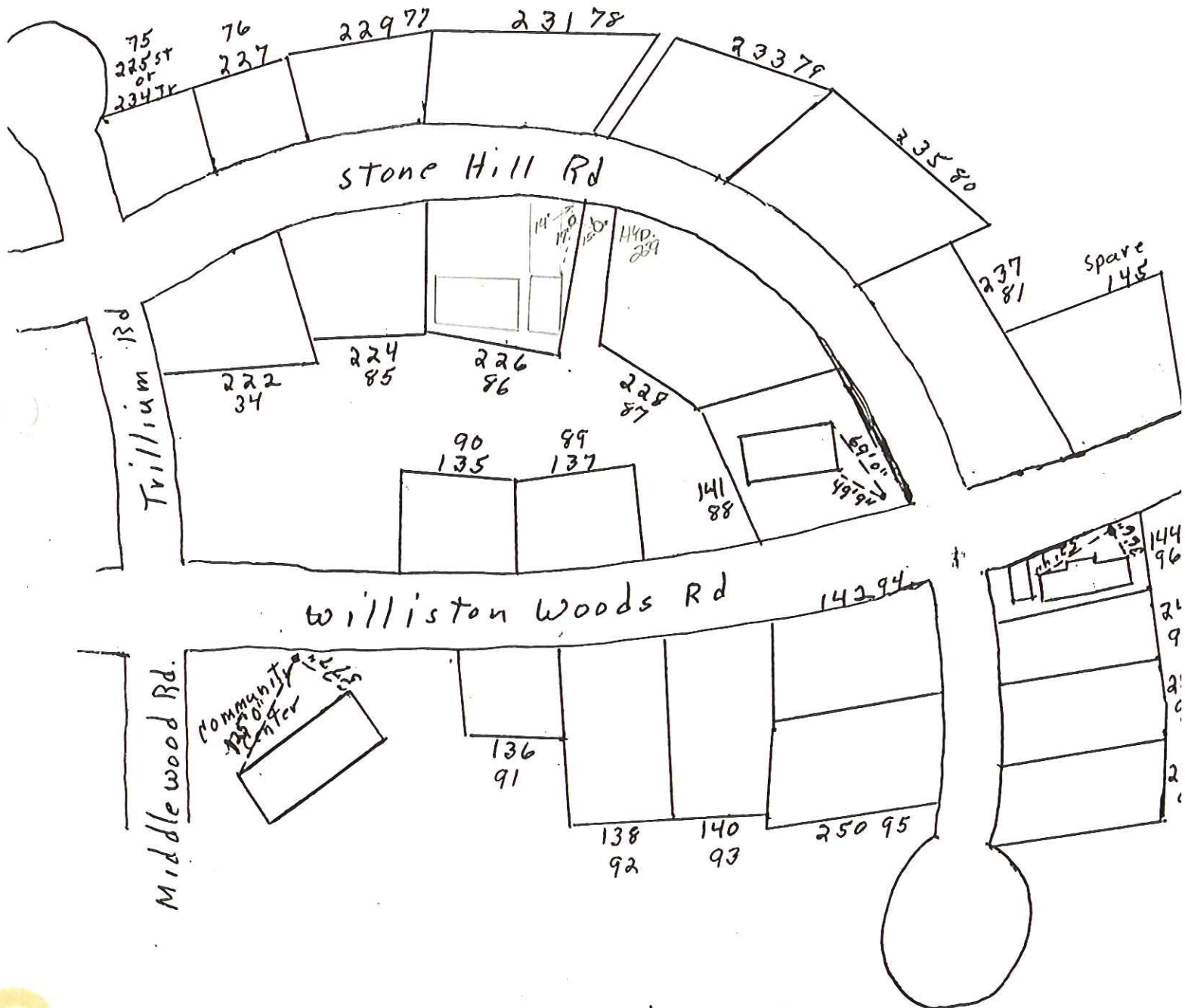

North Stone Hill Road and
Williston Woods Road
Page 6

Lot # Red
House # Black

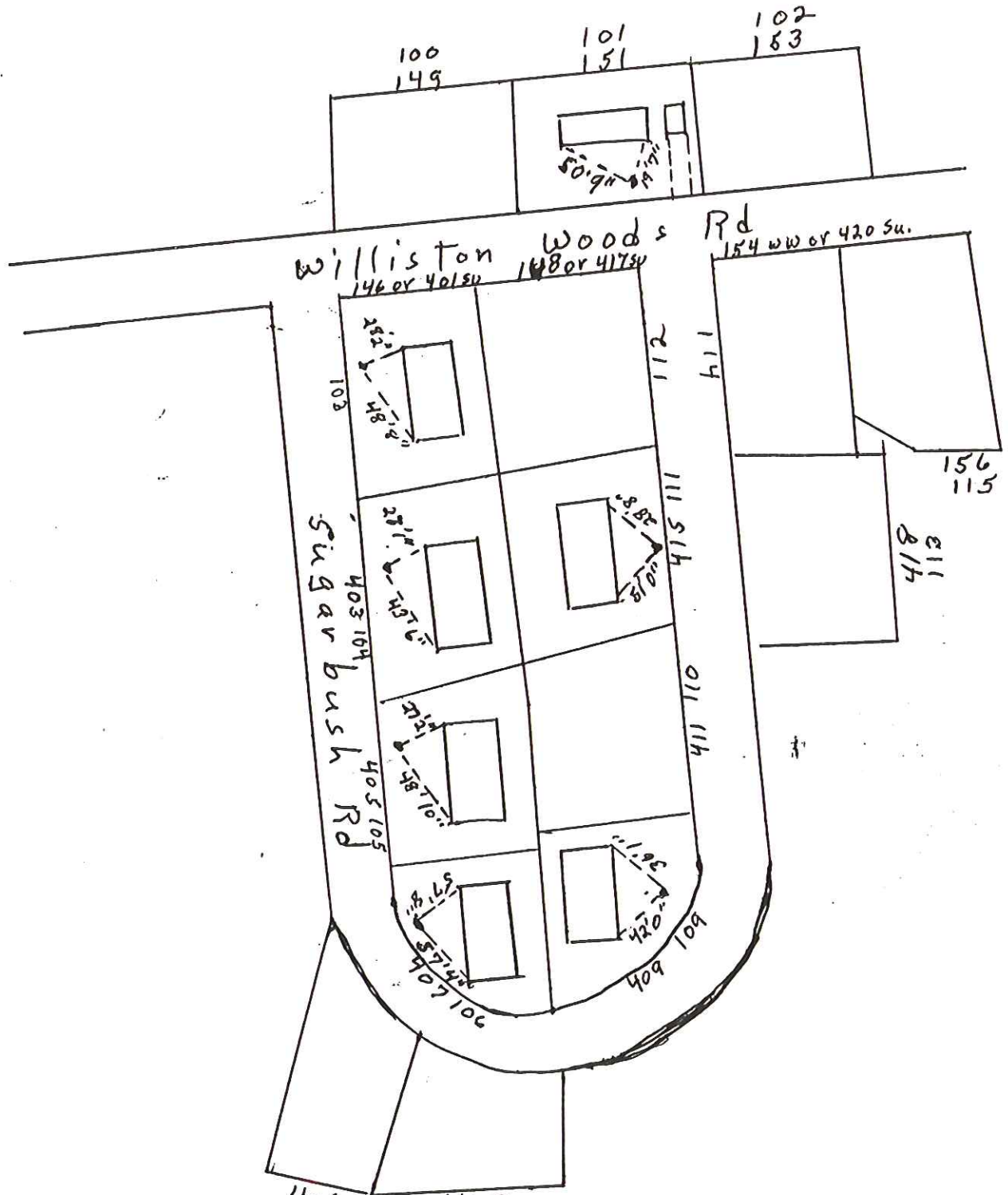

Sugarbush Road and Williston Woods Road

Lot # Red
House # Black

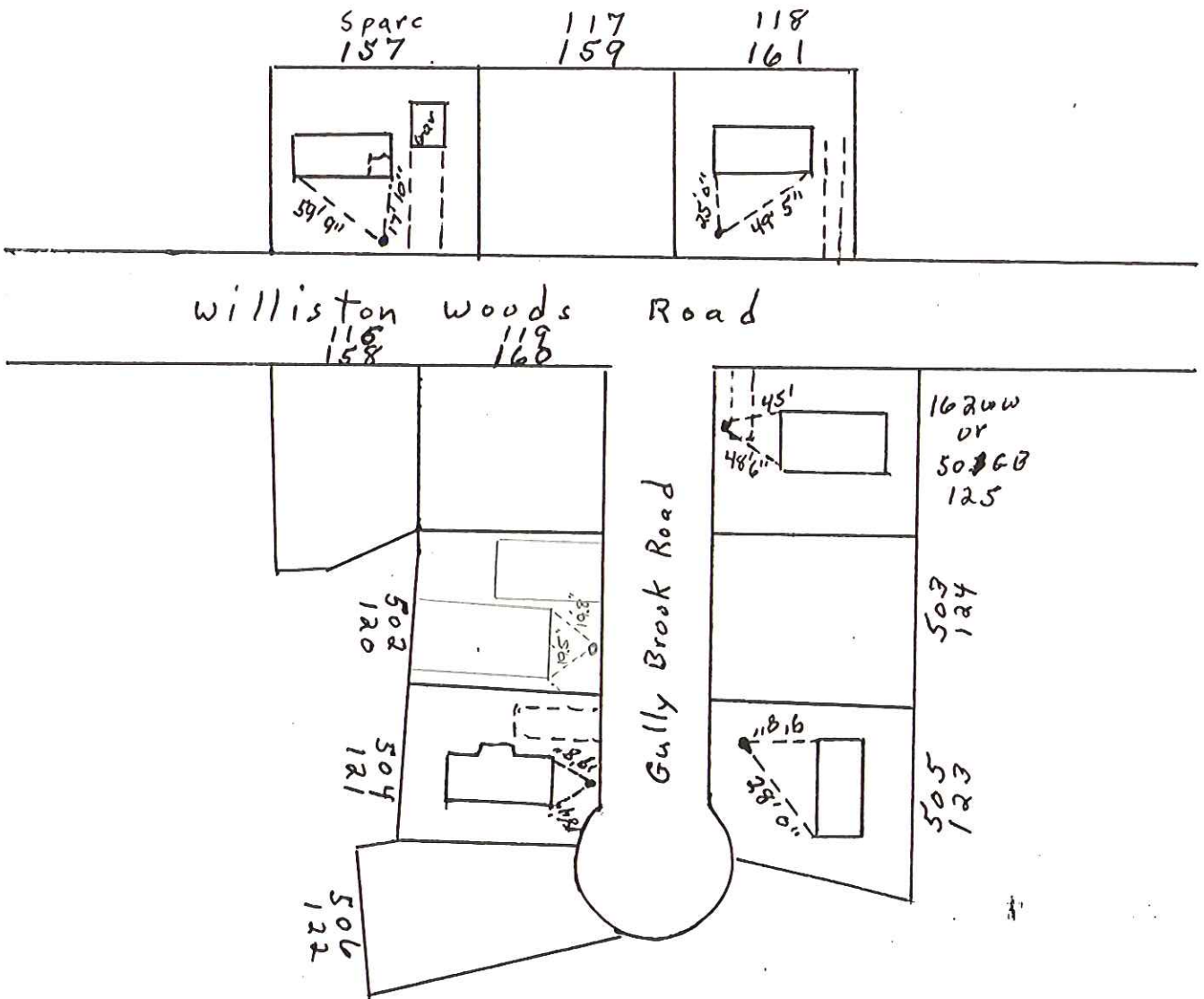

Gully Brook Road and Williston Woods Road

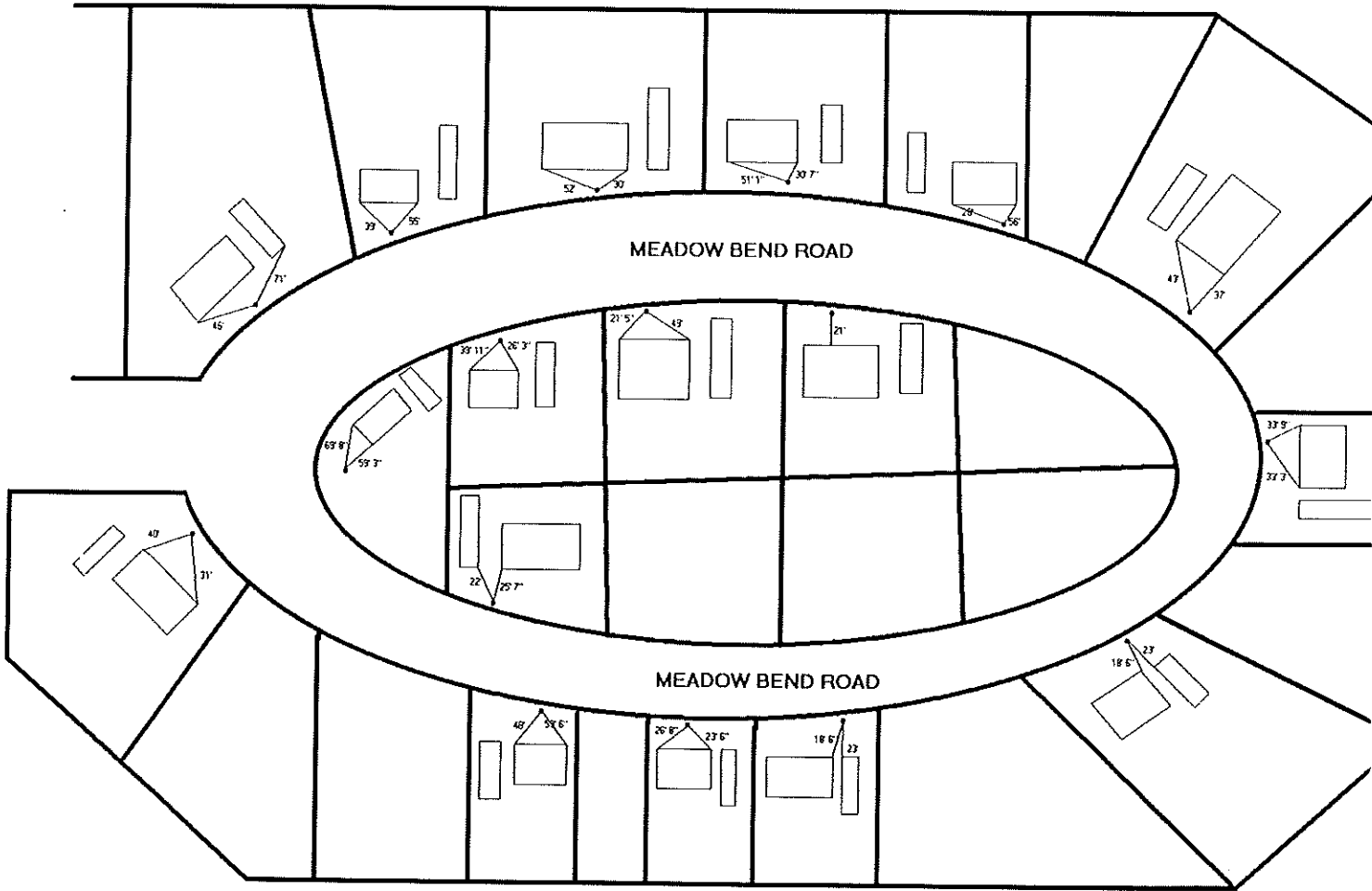

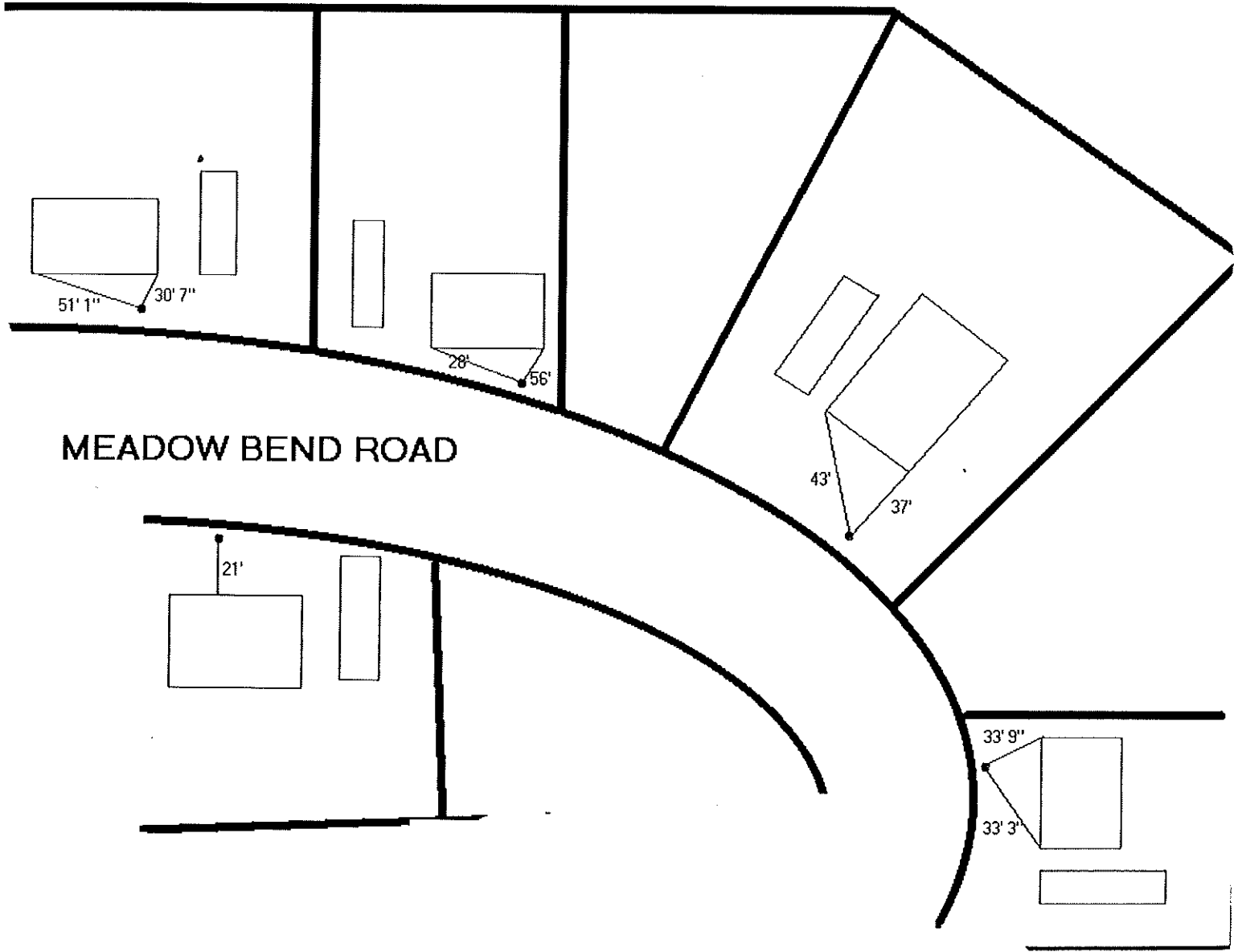

MEADOW BEND ROAD

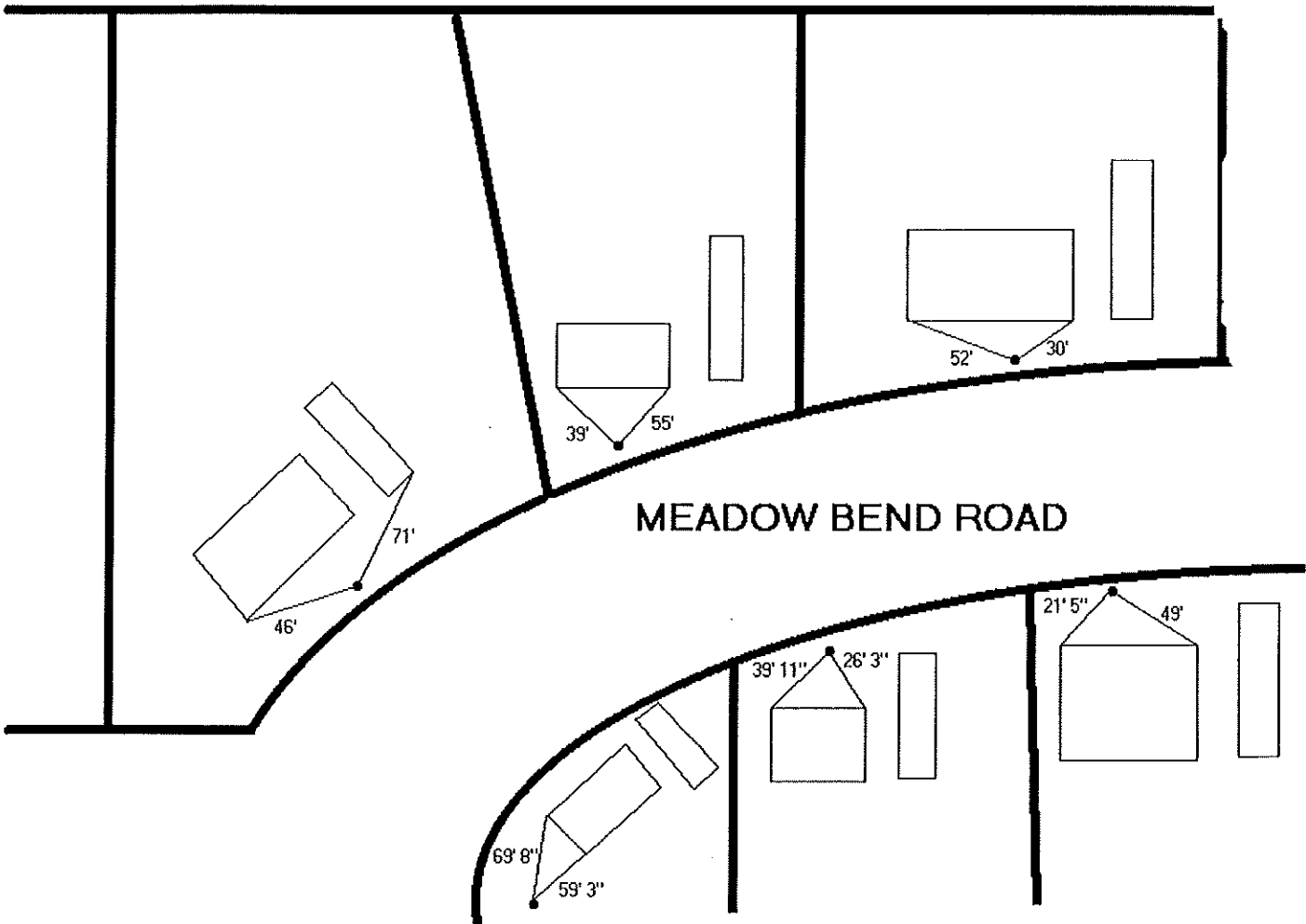

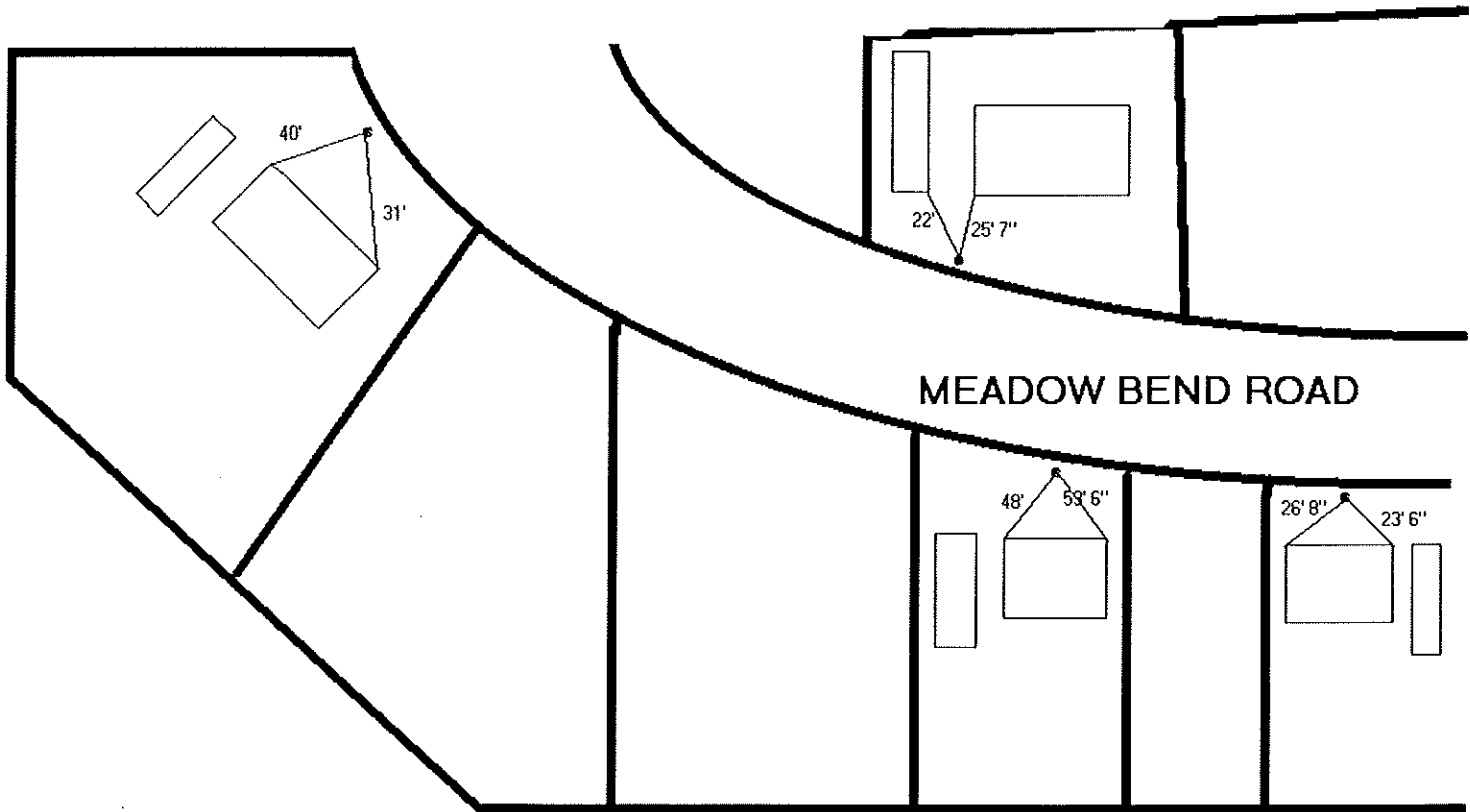

MEADOW BEND ROAD

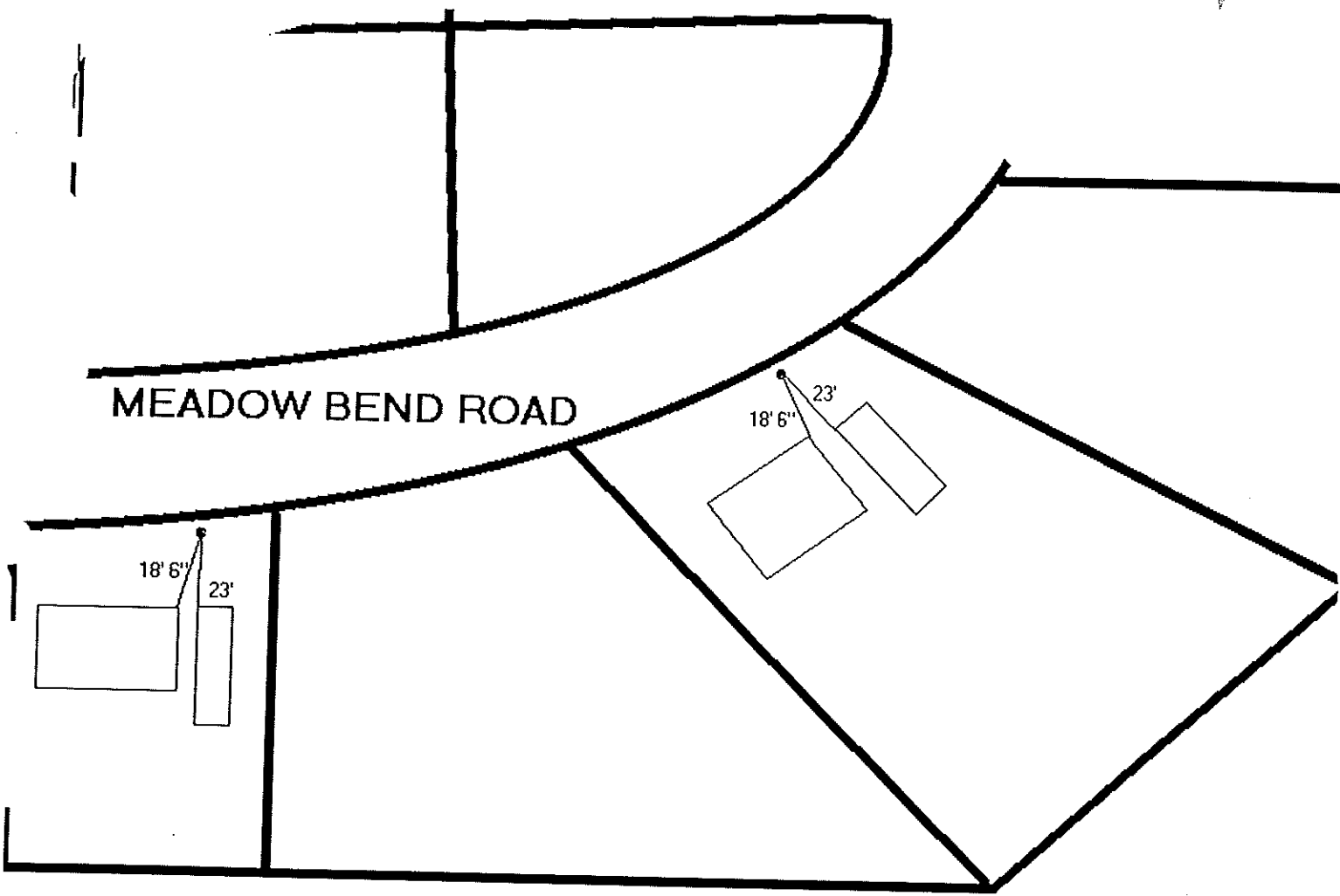

Lot # Red
House # Black

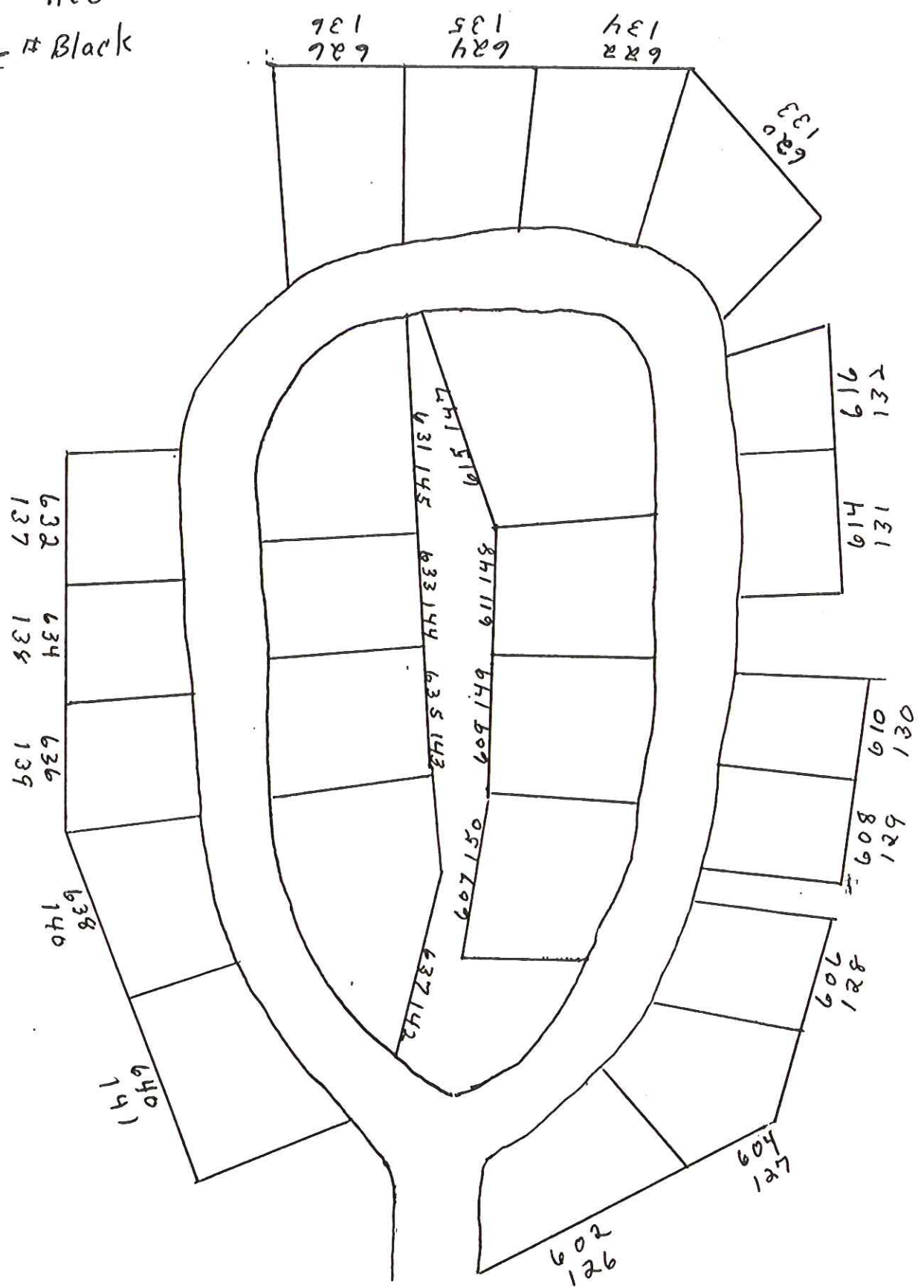

Meadow Bend Road

Thomas Chittenden Cemetery

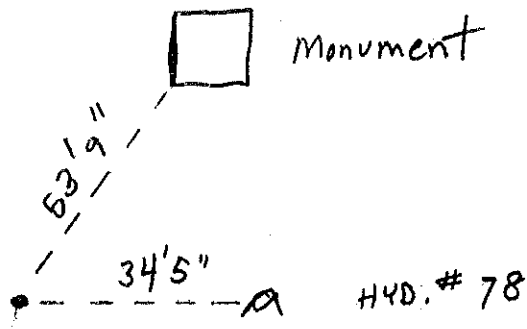

At. 2 East →

8357

Cemetery just East of Johnson Farm

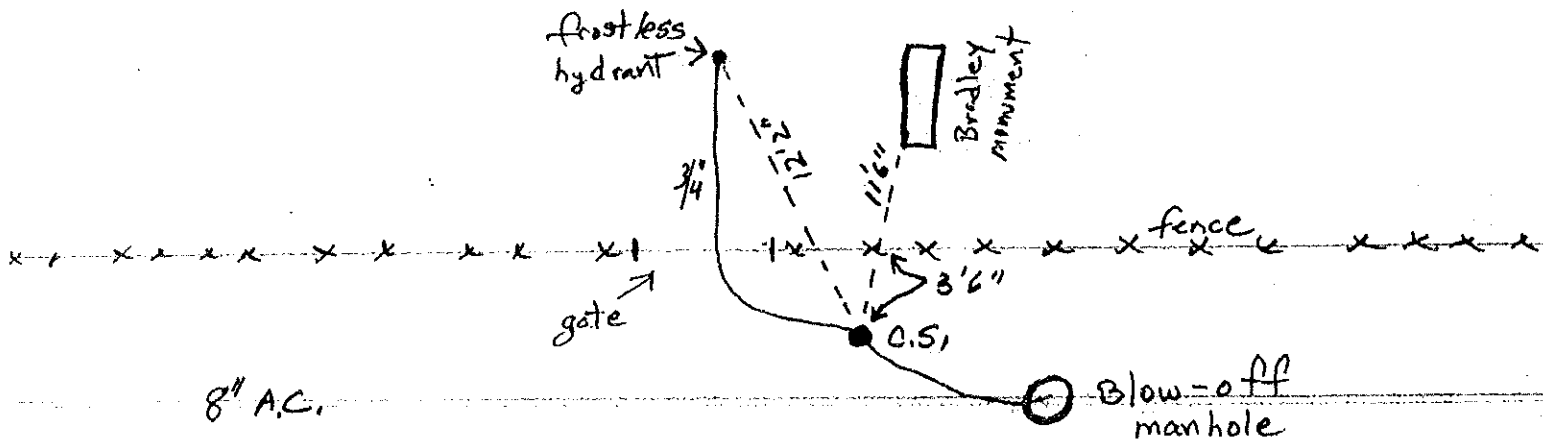

8754 Williston Rd

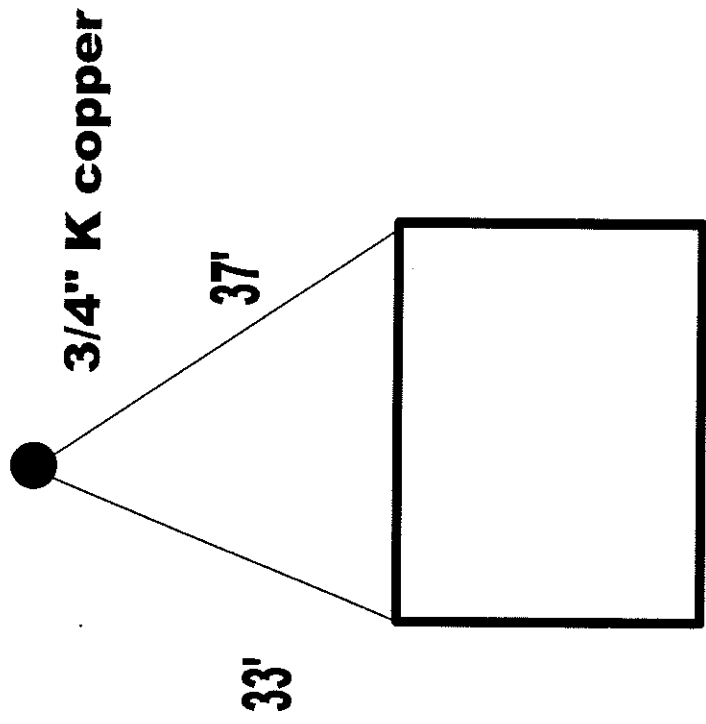

Williston Rd.

Pole 106/151

39.5'

3/4 K copper

House

40

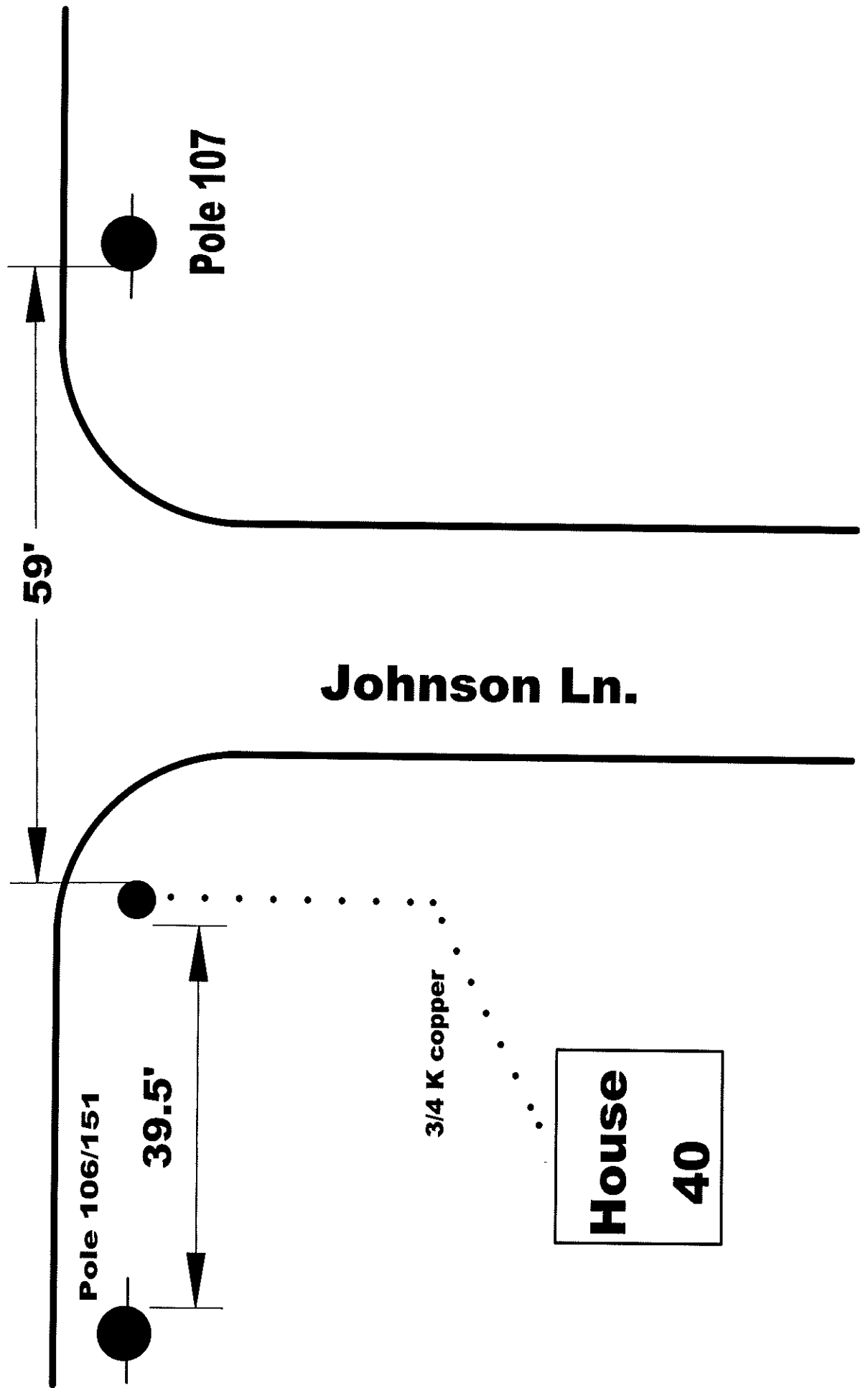

Pole 107

59'

Johnson Ln.

North

South

East ← U.S. Route 2 West →

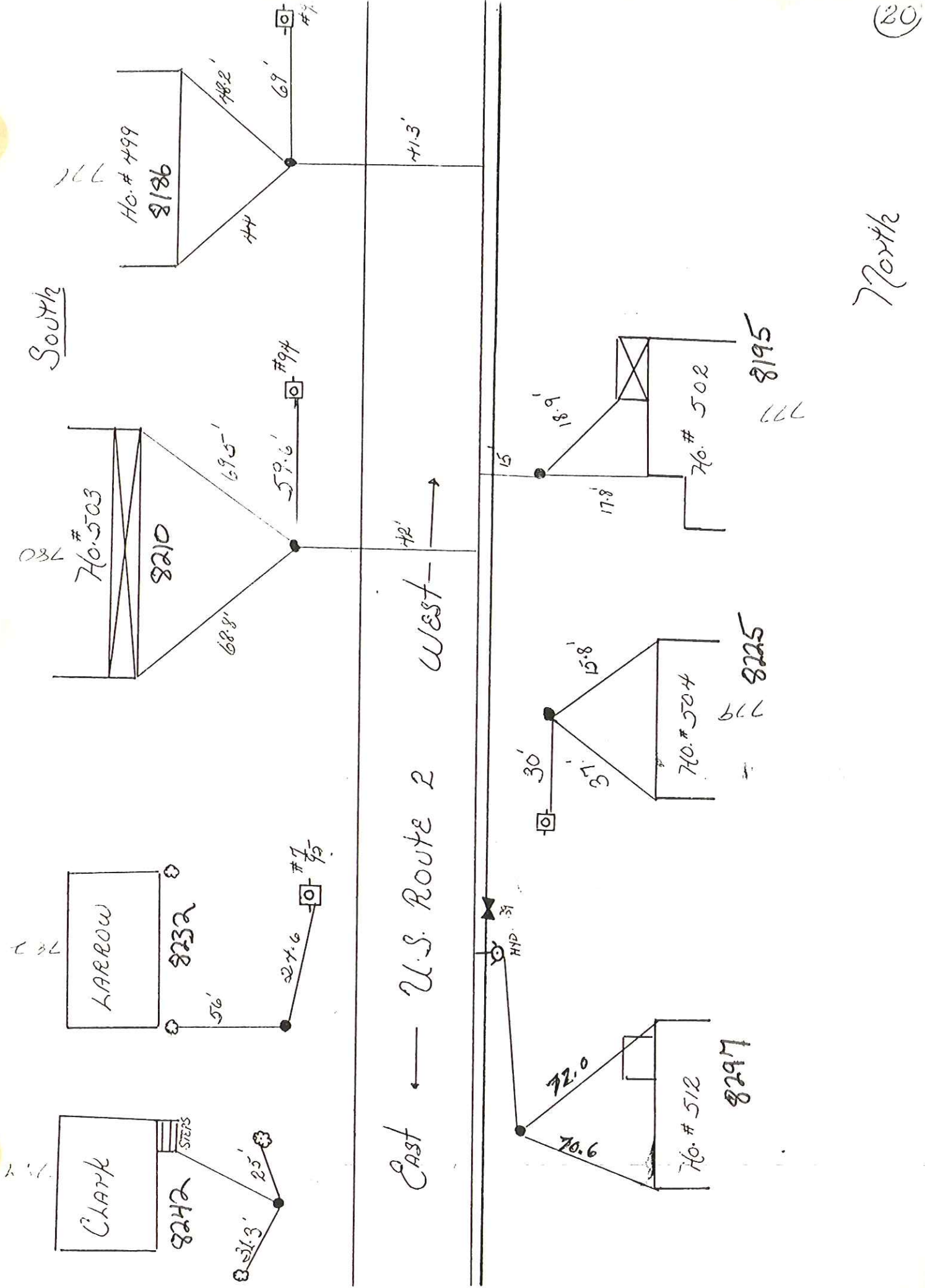
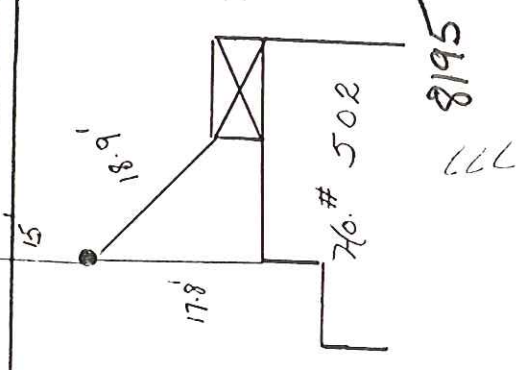
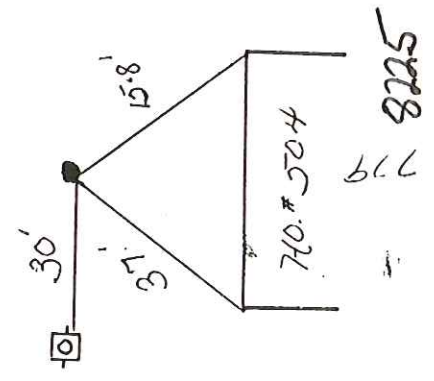
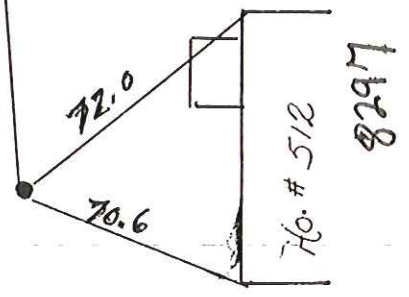
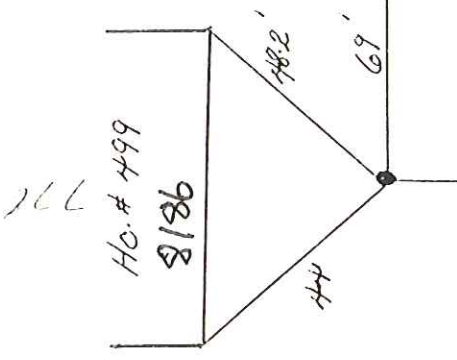
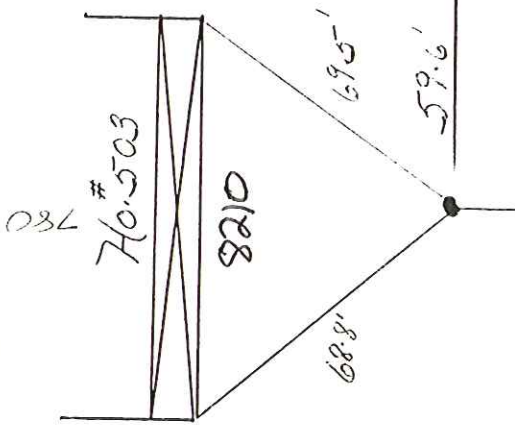
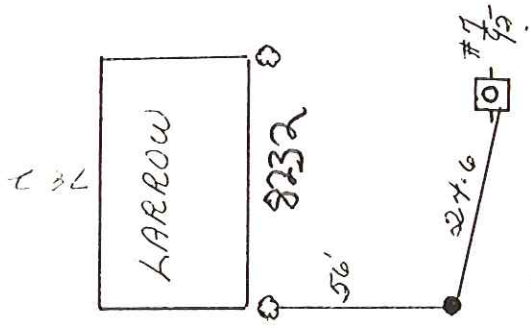
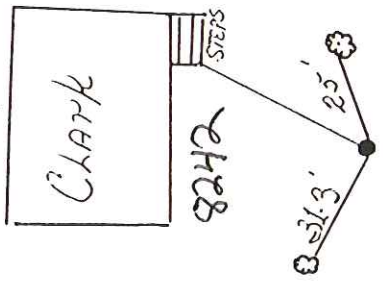

8388
028-PI0
?

8420

Morton

822

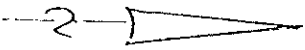

8496

#832
L
L
L

147
102

437"

473"

555"

567"

39'

19'0"

#217
8397

Griffiths

113'6"

16'1"

149-01

#817
L
L
L
8425

U.S. Route 2 West

28'

15'5"

378'

#831
P
8448
8445

28'

21'

37'

#841
8511

#40

#41

Drawn up
8/11

1658
618

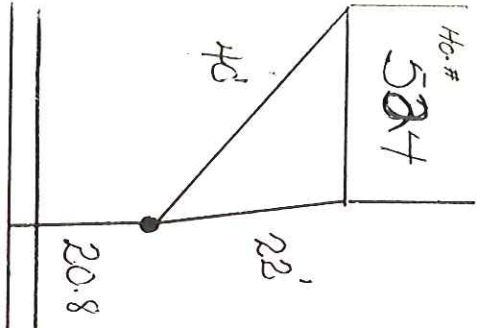

831

5148

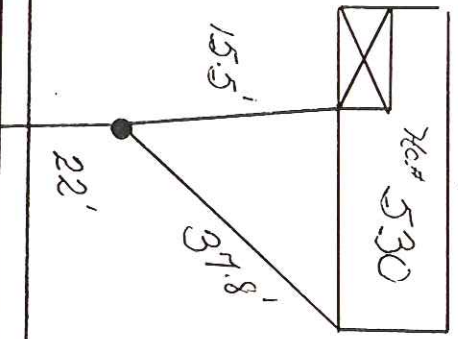

1158
841

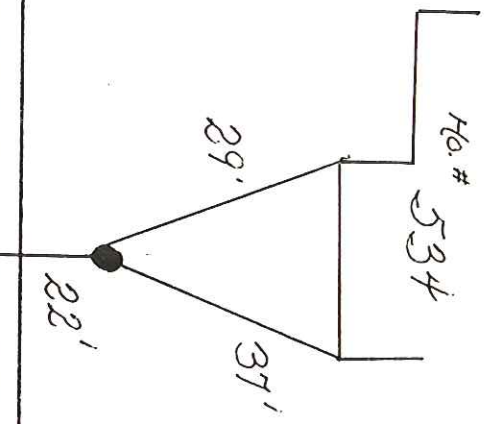

← West - U.S. Route 2 - East →

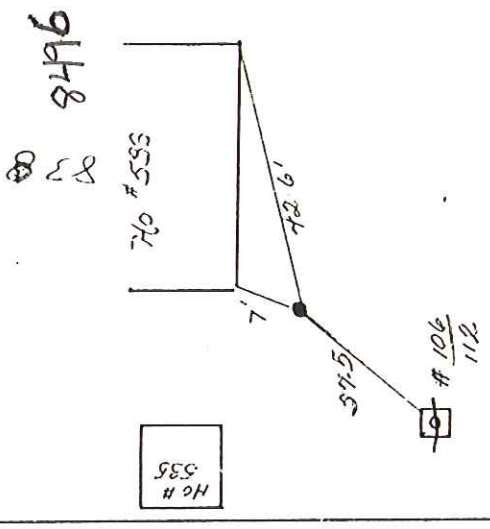
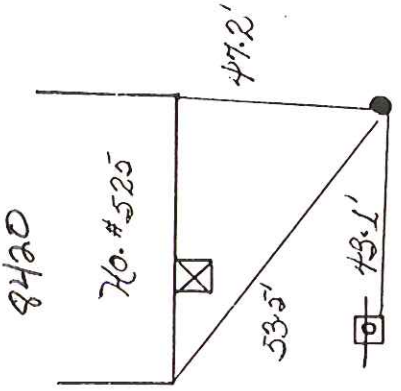

Johnson Lane

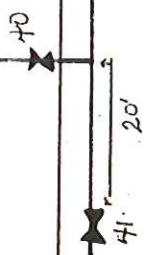
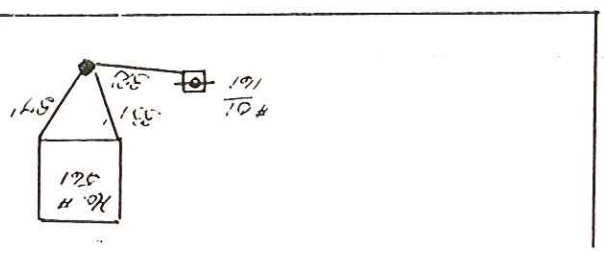

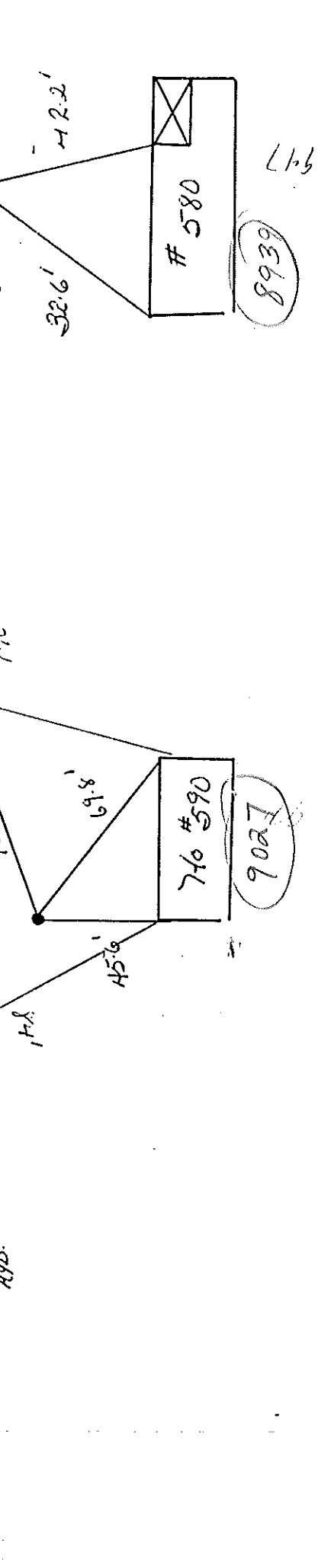
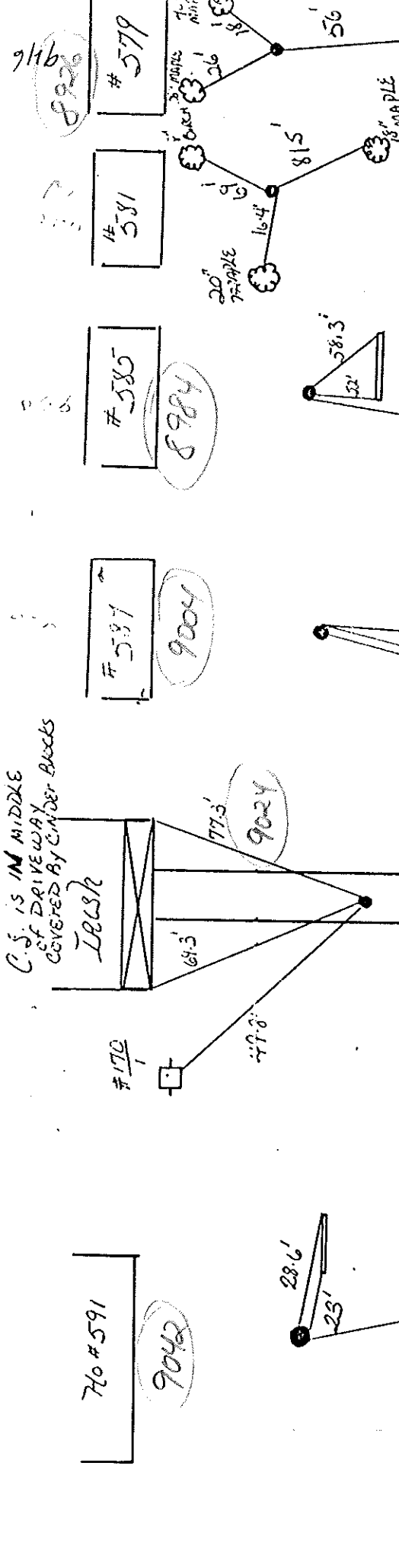
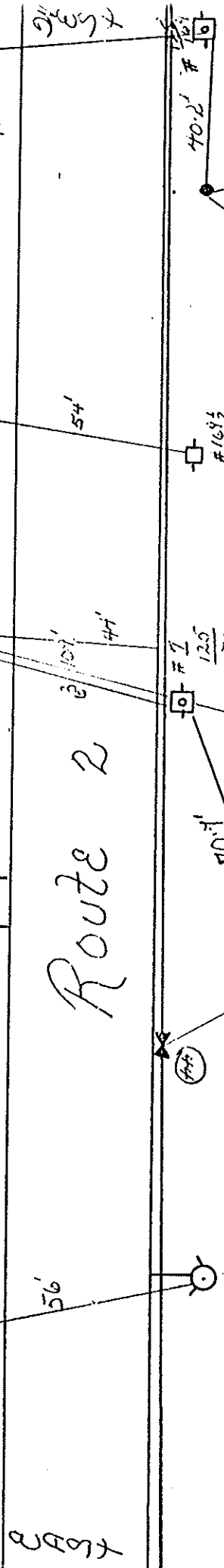

9116

579

581

580

587

760 # 591

9042

9024

760 # 590

9027

580

8939

716

265 x

SOUTH

972

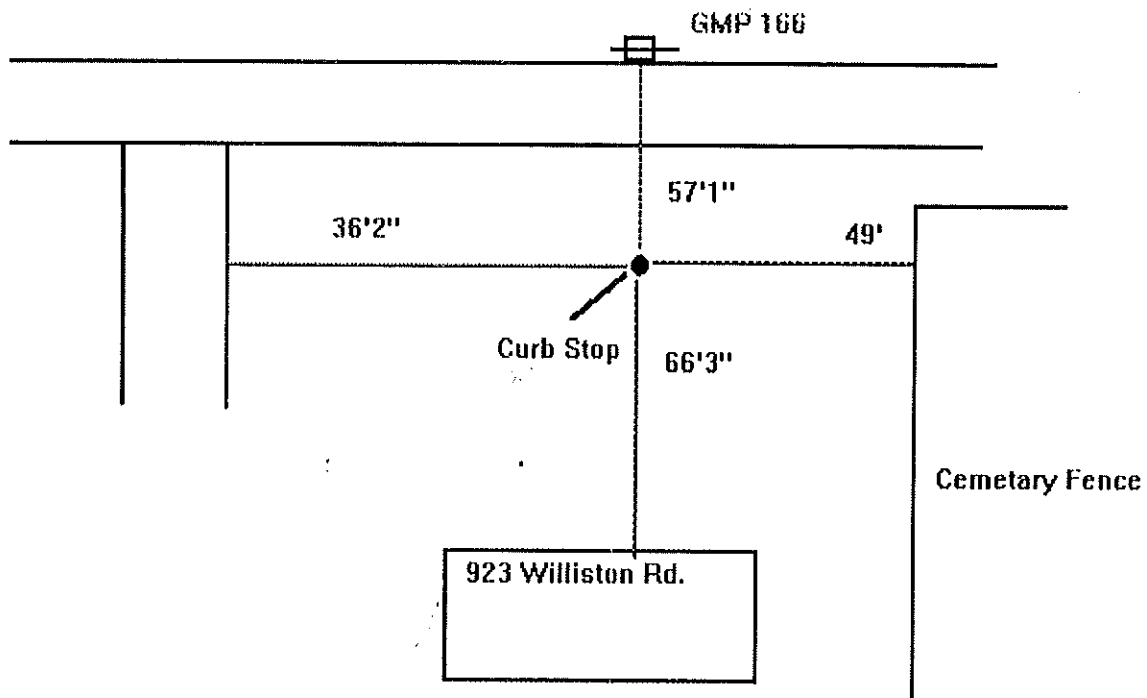

88413

Trailer Removed,
There's a pool in
its place.

Route 2

South

North

996

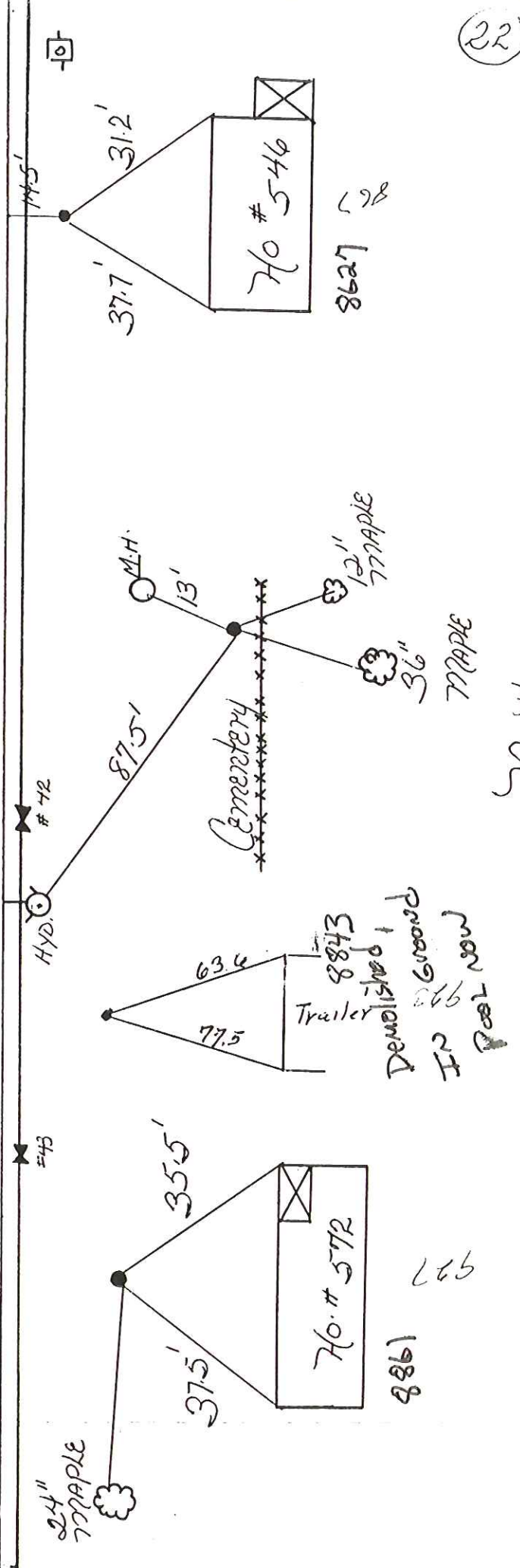

997

998

9024 SOUTH
C.S. IS IN MIDDLE
OF DRIVEWAY
COVERED BY CINDER BLOCKS
IRISH

9042

70 # 591

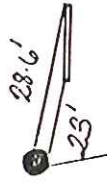
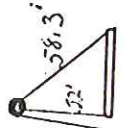
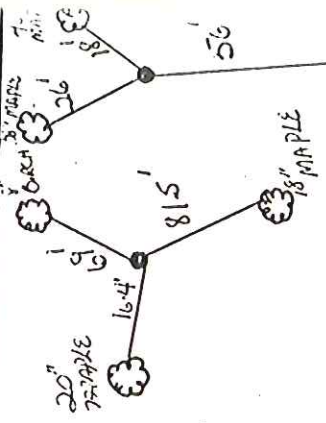
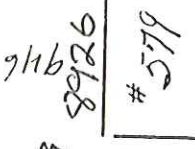
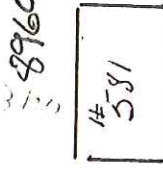
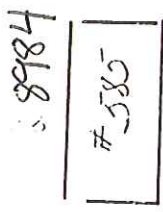
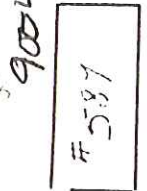
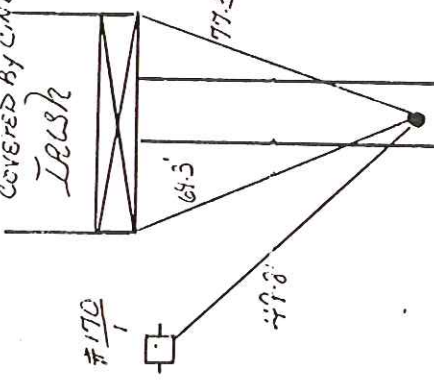

9027

Route 2

9027

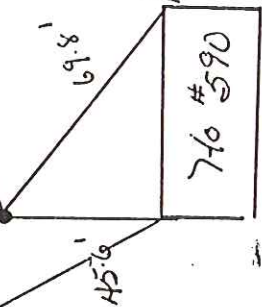
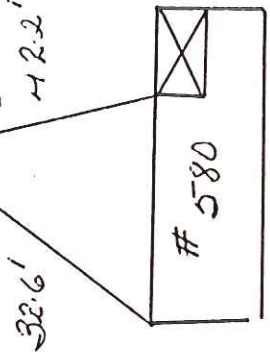
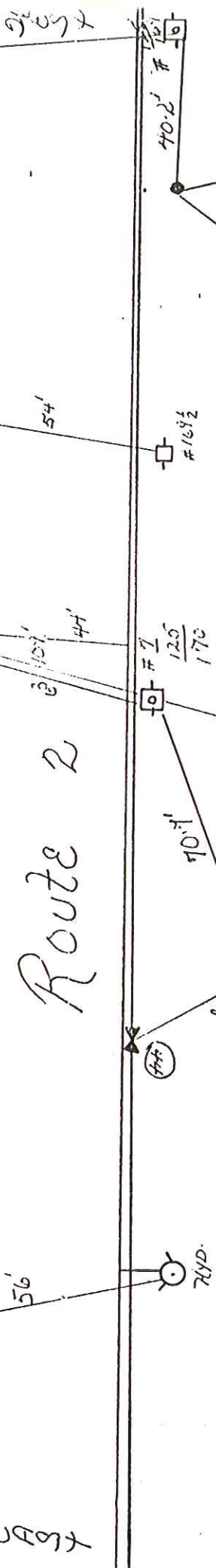

8939

9027

9176

FRENCH HILL MANOR
TRAILER PARK

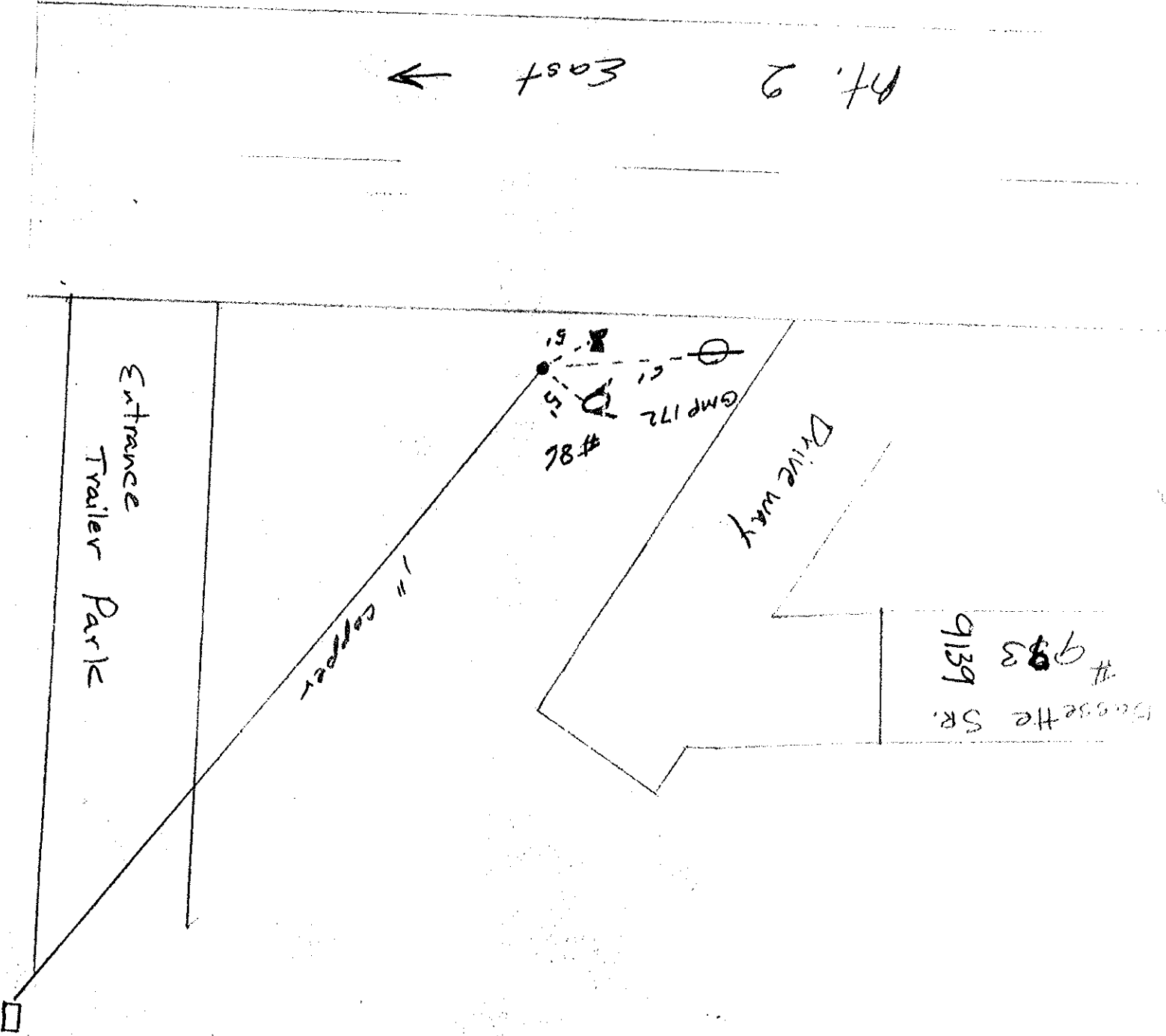

Entrance
Trailer Park

Drive way

Bessette SR.
#983
9139

1" copper

#86

GMP 172

Pt. 2 East

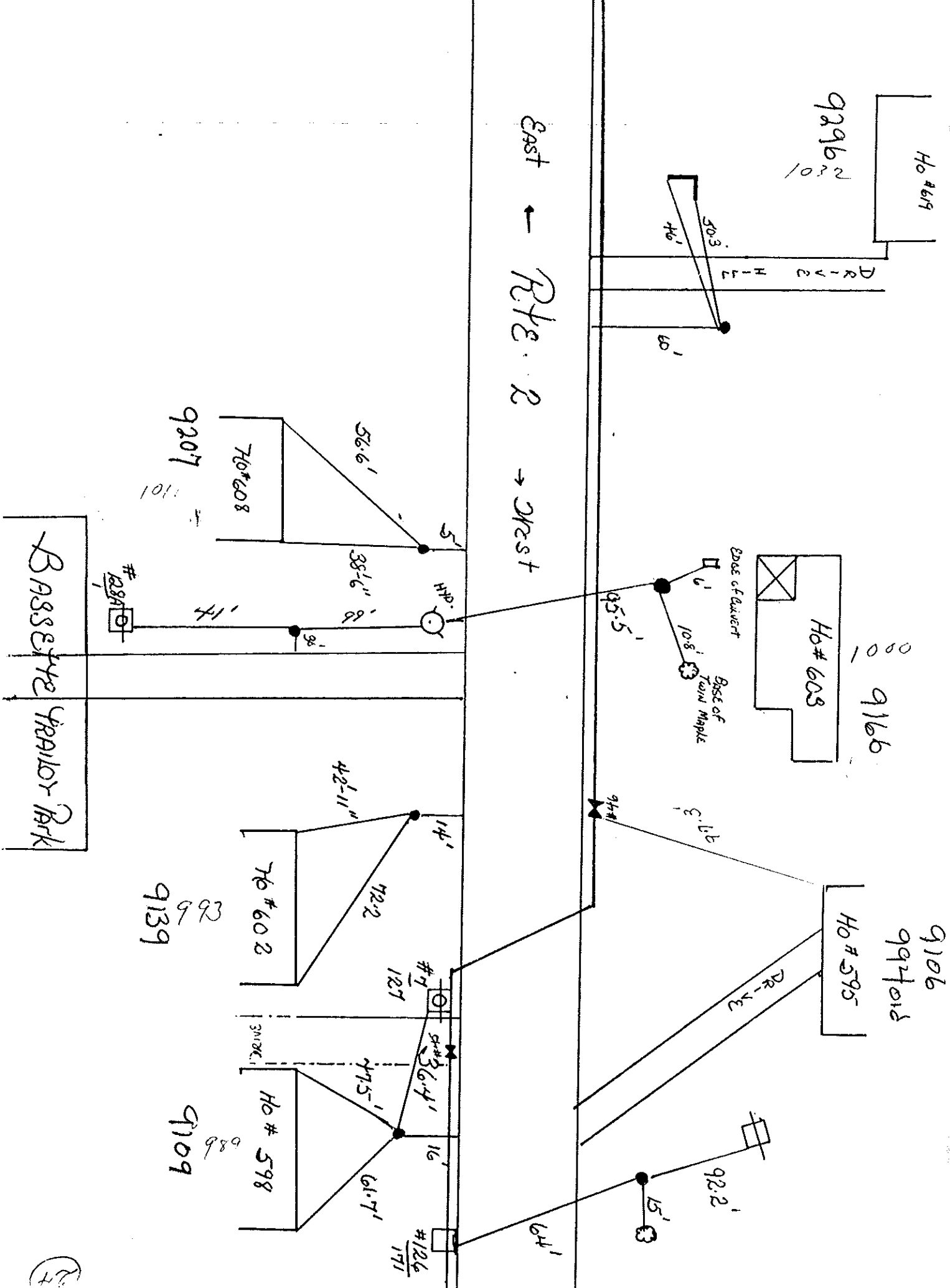

633

635

New 9460 ← 9430
Old: 1066 ← 1058
UNSURE OF NUMBERS
MATCHING

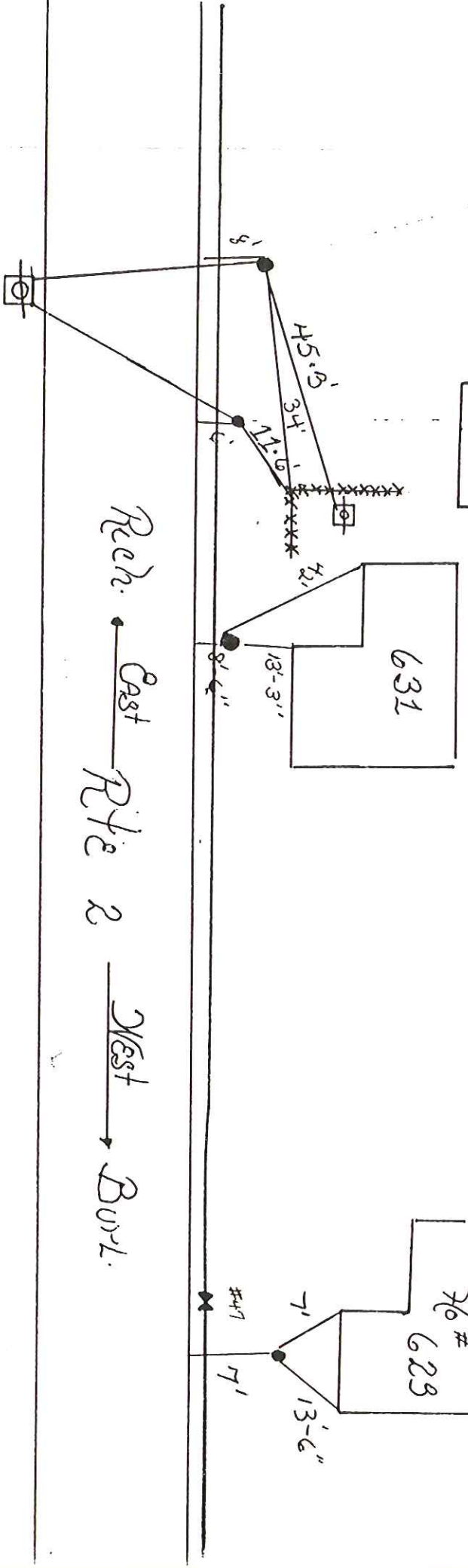

REN. ← East → Rte 2 ← West → BURL.

9360

1046

3/6 # 623

#17

7'

7'

13'-6"